**The Weather**
Yesterday: High, 85. Low, 60.
Today: Slightly cooler.
Weather Details on Page 24.

# THE ATLANTA CONSTITUTION

*For 76 Years an Independent Georgia Newspaper, Georgia Owned and Georgia Edited*

**The South's Standard Newspaper**
ASSOCIATED PRESS—WIDE WORLD
INTERNATIONAL NEWS SERVICE
NORTH AMERICAN NEWSPAPER ALLIANCE

VOL. LXXVI., No. 102. ATLANTA, GA., FRIDAY MORNING, SEPTEMBER 24, 1943

Single Copies: Daily, 3c; Sunday, 10c. Daily and Sunday: Weekly 25c; Monthly $1.10.

# MASSES OF BRITISH BOMBERS PULVERIZE NAZI WEST WALL NEAR DUNKIRK, CALAIS

*Crosses, Row on Row—Bonds Will Help Stop This.*

## *Think of Them*

Maybe it's just that hypodermic needle, the morphine and the sulfa drugs your boy has in his pack.

You'd want him to have them if he were wounded and left on the field for hours before the tide of battle could cease enough to allow him to be picked up.

You'd want him to have it—but, have you bought one for him?

We, as a people, finance our wars by buying bonds and paying taxes. We have a bond drive on and the money is needed. It must supply our Army and Navy men—equip them, feed them, hospitalize them.

Maybe your son is a flyer. If he gets forced down at sea he will have a rubber raft on which he may float when his plane sinks.

You wouldn't want him to be without one.

Have you bought him one? With a bond?

That Flying Fortress or Liberator your son flies in—it is one of the best. You want him to have the best. It costs, with all its guns

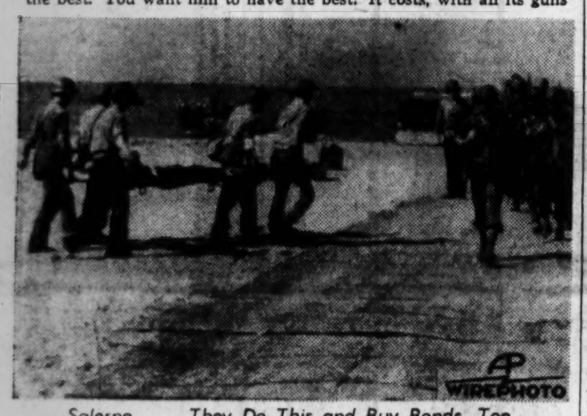

*Salerno . . . They Do This and Buy Bonds, Too.*

and all the many fine instruments they have, almost $500,000.

Have you bought your share of one?

A large bomb—the sort you've often said you'd like to drop on Hitler—costs about $2,000.

Have you bought the one you wanted to drop?

Maybe you think there is too much noise about bond drives, too many speeches, too many requests. Well, none of it will wake from death any man who has died for you and the rest of us. Maybe you saw that picture of the American soldiers, dead on the beach at Buna.

The noise of the bond campaign won't wake them. But it will end the war sooner and it will thereby save the lives of other soldiers.

Wednesday morning there was reported what General Marshall told the American Legion convention the night before.

He said the big attacks, and all of ours have been relatively small ones to date, were near at hand.

The people at home have not been called upon for a great deal. You are asked now to do without something you want. You are asked to give up something, to put your savings into war bonds, to spend some of your salary for war bonds even though the victory tax is cutting deep.

Buying bonds isn't giving. It is investing.

Georgia is not meeting her quota in this campaign.

Every bond, small and large, helps. This time really make a sacrifice to buy.

What have you bought for the man you know in the Army or Navy—your son, your neighbor's boy—to use in the big attacks ahead?

Think it over and do something about it today.

## MacArthur Rift Cleared; Laid To Aussie Press

By WILLIAM FRYE.

WASHINGTON, Sept. 23.—(AP) General MacArthur suggested the strategy now used against the Japanese in the Pacific, it was said in high quarters today, and the major blows at present are being delivered under his immediate command.

At the same time Secretary of War Stimson asserted that the commands of MacArthur in the southwest Pacific and of Lord Louis Mountbatten in southeast Asia do not overlap.

The question of the extent of MacArthur's command, and of the extent to which his advice has been heeded or ignored by the high command, drew attention because of the statement issued by MacArthur two days ago, implying that he has been relegated to a subordinate position and that his plans for smashing at the vitals of the enemy have been bypassed for a more cautious approach.

**Public Furor.**

The statement stirred up a public furor, coming as it did on the eve of expected big offensives against the Japanese, not only in the Pacific, but under Mountbatten's command in Burma and the Indian ocean, where the end of the monsoon season this month opens the weather for large-scale operations.

If MacArthur's statement puzzled the public, it seemed to puzzle Washington officialdom fully as much. The impression now, however, is that it was directed, not at the Allied high command, but at comments of Australian newspapers opposed to the government of Prime Minister Curtin.

These papers had asserted that Mountbatten would overshadow, and might even supersede MacArthur—a development, incidentally which would have been as unpopular in Australia as in this country. Furthermore, they tagged MacArthur with sponsoring "island hopping" strategy.

**MacArthur Furious.**

The latter alone was enough to infuriate MacArthur, who has consistently opposed the tedious process of tightening the ring around Japan by methodical seizure of island outposts, and has instead advocated what he terms broad and massive strategic strokes. However curious its terms, then, MacArthur's statement is regarded here as an answer to Australian newspapers—and possibly also to similar implications in a statement made in the southwest Pacific by Senator Chandler, Democrat, Kentucky.

In the wake of all the clamor over what MacArthur might have meant, it can be stated on high, if unquotable, authority:

(1) There is at present no controversy between MacArthur and the War Department, between MacArthur and the high command.

(2) Nothing happened at Quebec to change MacArthur's status, the Quebec conference confining itself—as far as the war with Japan is concerned—to plans affecting Mountbatten's new command and to operations in China.

(3) As far as operations in the southwest and south Pacific, and the co-ordinated operations in the central Pacific, are concerned, the broad decisions were reached at Casablanca. Details were settled at a conference of Pacific staff officers in Washington last spring.

MacArthur's plan was adopted virtually intact, and MacArthur is now engaged in carrying it out. northern Pacific operations are outside his realm.

## Yugoslavs Penetrate Trieste After Clashes With Germans

### Docks at Naples Are Destroyed; Capture Looms

By The Associated Press.

Slovene troops of the Yugoslav army are reported to have penetrated the Italian Adriatic port of Trieste, fighting the German garrison there with the aid of inhabitants.

Yugoslavs having communication with partisan armies fighting bloody battles in northwestern Yugoslavia said other Slovene formations have occupied Idria, 30 miles northeast of Trieste and 50 miles north of Fiume, exerting pressure on both Italian ports.

Elsewhere troops were said to be fighting heavy engagements on a 50-mile front from Bistrica to Ljubljana.

The Algiers radio said the Yugoslavs were shelling Fiume from Susak, just across the frontier, and reported street fighting in Trieste. The broadcast was repeated by BBC, which was recorded by CBS.

The Budapest radio, quoting a Zagreb dispatch, declared the Germans had captured Susak. This broadcast was recorded by the Associated Press.

An area 55 miles north of Durazzo was reported under siege by Montenegrins after they captured the coast town of Ucinj and the summer resort of Petrovac. The Italian "Taurinence" division, with its commanding general, was said to have gone over to Yugoslav partisan units now fighting the Germans.

In a wide area around Banja Luka, Croation divisions were said to have destroyed German railway facilities at Nova Gradiska and Novakapel.

The German air force and artillery practically destroyed Novomesto on the Krk river, 20 miles northeast of Banja Luka, a Yugoslav authority said.

There were some estimates that the war equipment of about four out of 20 Italian divisions in the northern part of the country had fallen into the hands of the Yugoslavs.

Madrid quoted reports from both Italian and Balkan sources which said that not only Fiume but the whole German grip on the Istrian peninsula was threatened by swift-moving, well-armed guerrilla bands in communication with partisan forces holding Susak and part of the Adriatic coast.

A number of Adriatic island craft were said to have been armed with guns left by Italians. At Novi a landing party of nearly 100 German sailors was reported

Continued on Page 4, Column 3.

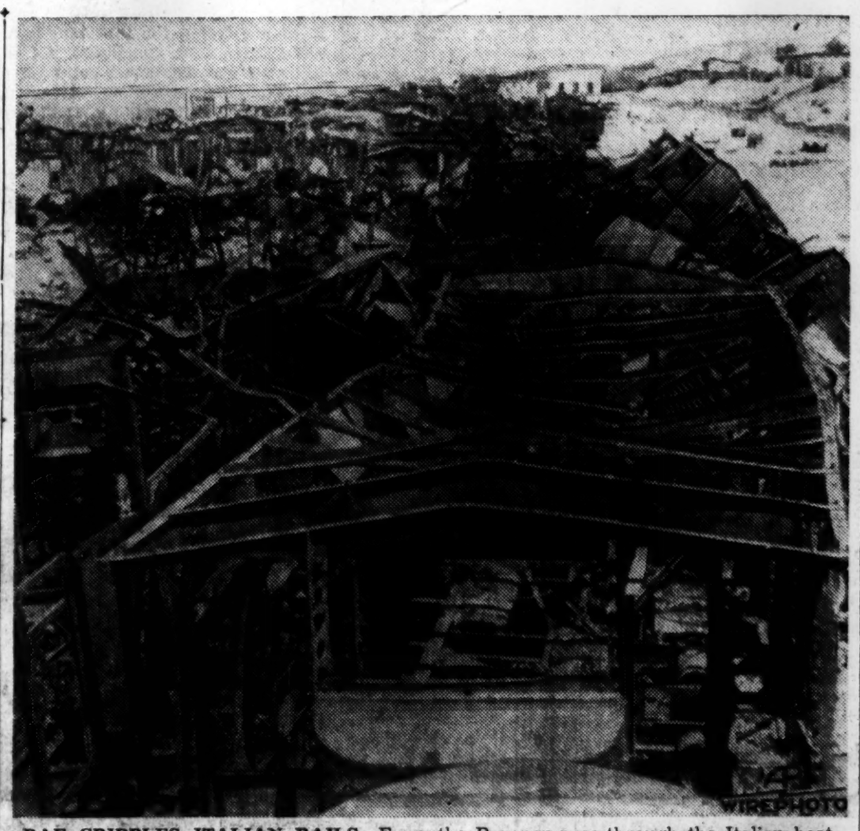

**RAF CRIPPLES ITALIAN RAILS**—From the Brenner pass through the Italian boot Allied bombers are spreading destruction over railroad lines and rolling stock and crippling Nazi movements of reinforcements. Here we see what was left of railroad equipment after a deluge of RAF bombs struck at San Giovanni. Correspondents indicate this is just a sample of devastation wrought on Axis communications.

## Great Forces Also Strike Far Into Continent

By GLADWIN HILL.

LONDON, Friday, Sept. 24.—(AP) A great concentration of British bombers made a pulverizing assault against Hitler's west wall defenses between Dunkirk and Calais early today while another strong force roared out for a new and deeper assault within the continent.

Great explosions shook the English coast 20 miles away. Scores of enemy searchlights and bursting shells stabbed the skies while the bombers poured tons of explosives on the fortifications guarding the French invasion coast.

The roar of heavy bombers as they went out in a long procession over Dover straits continued more than an hour. Within a few minutes after the flights started the Berlin, Koenigsberg, Leipzig, Paris and Luxembourg radios were silenced.

**24-Hour Assault.**

These night assaults climaxed a tremendous 24-hour bombing offensive—perhaps the greatest yet—against German continental air and sea bases and industrial targets on a front 500 miles long and more than 200 miles deep from the west coast of France to the north coast of Germany.

During that period at least 14 targets were blasted by heavy and medium bomber armadas.

German planes made insignificant raids on areas of East Anglia and the northeast coast. Neither property damage nor casualties were reported.

The U. S. Eighth Air Force staged its first double-header in 14 months of operations with twin daylight raids on the Nazi submarine base at Nantes by Flying Fortresses, while Marauders ranged deep into France for two attacks on German airfields.

A joint British and American communique said the Fortresses in their morning attack on docks and shipyards at Nantes destroyed nine enemy fighters while four more fell to the guns of escorting Ameri-

Continued on Page 14, Column 3.

## Smolensk But 9 Miles From Russian Sweep

(Map on Page 2.)

LONDON, Sept. 23.—(AP)—The Red Army smashed to within 9-mile artillery range of Smolensk today, further flanked Kiev, and toppled the Ukraine citadel of Poltava to engulf German defenses along a 300-mile stretch just short of the middle Dnieper river.

A Soviet communique announced the capture of Buzanovo, nine miles northeast of the German central stronghold of Smolensk, and Pochinok, 19 miles to the southeast, as Soviet armies, plunging westward, overran 863 more towns and villages along the huge front.

Surging toward White Russia the Red Army also captured Unecha, rail junction midway between Bryansk and Gomel, and the Moscow radio said Soviet troops already had crossed into that territory adjoining Poland.

A Berlin broadcast acknowledged the peril to Smolensk, Kiev, Cherkasi and other eastern front bastions; admitted the loss of Poltava, said Soviet troops had broken into Roslavl below Smolensk, and also stated "a few small" Russian detachments had reached the Dnieper river.

The German military commentator, Captain Ludwig Sertorius, said the Red Army's offensive was "the most gigantic of the entire eastern campaign," and that the wide Soviet pincers move on the Ukraine capital of Kiev was being pressed with "extraordinary violence."

Moscow dispatches said the battle of Dnepropetrovsk had begun with the Red army attacking less than 13 miles from that city, which was the site of Russia's big hydroelectric works. Zaporozhe, to the south, also was imperilled by Soviet units attacking eight miles away.

**ENSIGN KILLED.**

JACKSONVILLE, Fla., Sept. 23. (AP)—Ensign Joseph N. Foroi, USNR, of Houston, Texas, was killed last Thursday when his plane crashed near here while on a routine training flight.

### In Other Pages


| | |
|---|---|
| Army and Navy news. | 22 |
| Classified ads. | 25, 26, 27 |
| Comics. | 20 |
| Daily cross-word puzzle. | 24 |
| Dudley Glass. | 9 |
| Editorial page. | 8 |
| Financial news. | 25 |
| Food Parade. | 21 |
| Obituaries. | 14 |
| Pulse of the Public. | 9 |
| Radio programs. | 13 |
| Ration Dates. | 20 |
| Society. | 17, 19 |
| Sports. | 12, 13 |
| Theater programs. | 10 |
| Weather. | 24 |
| Women's page features. | 18 |


### More Cool Weather Forecast for Today

Slightly cooler weather is forecast for the Atlanta area today, according to the local weather bureau.

Yesterday's high reading was 85 degrees, while the low reading was 60 degrees.

## War Summary

By The Associated Press

RUSSIA—Red armies within artillery range of Smolensk (Buzanova, nine miles northeast, and Pochinok, 19 miles southeast, taken). Poltava in Ukraine captured. Advance flanking Kiev pushed.

MEDITERRANEAN—Germans scuttle ships to block docks, blast factories and railways as they prepare to evacuate Naples. American Fifth and British Eighth Armies advance. French and United States Rangers push Nazis into corner of Corsica in final stages of taking control of the island. Yugoslav troops storm Trieste port on Adriatic.

WESTERN EUROPE—24-hour assault on sub and air bases in France and German war plants in northwest Germany by American and RAF bombers causes heavy damage.

PACIFIC—Australians reach Japanese airdrome two miles north of Finschhafen in New Guinea. Forty Jap planes destroyed over the base.

## Shoe Ration To Be Stretched

WASHINGTON, Sept. 23.—(AP)—It will be six months instead of four between new pairs of shoes for civilians in the future, the Office of Price Administration announced tonight.

The cut in civilian shoe rations is necessary, the agency said, because of "heavy drains for military purposes, greatly reduced leather supplies and manpower shortages."

The change means that the new shoe stamp, which becomes valid November 1, will have to last until May 1, unless shoe production should exceed present estimates, OPA explained.

Simultaneously, OPA announced that shoe stamp 18 in ration book 1 will not expire October 31 as planned originally, but will be extended indefinitely, overlapping the new stamp.

Stamp No. 1 on the "airplane" sheet in War Ration Book 3 was specified for use beginning November 1.

OPA emphasized that the new order should not be interpreted to mean the civilian ration had been set at two pairs of shoes a year, adding that shoe stamp periods "are not set on a yearly quota basis."

# Arnall Calls Prison Board To Office for 'Showdown'

## World Relief Scheme Ready For Approval

WASHINGTON, Sept. 23.—(AP) A revised scheme of global relief for victims of global war was projected tonight by the State Department in inviting Allied nations to a White House meeting to sign an agreement.

Secretary of State Hull made public the text of the proposed agreement, which provides power for a director general of relief and rehabilitation to operate all over the world within limits set by a central committee from the United States, Britain, China and Russia.

This central committee, in turn, is made responsible to a council from all participating nations in which small and large alike are given equal voice.

Representatives of 42 united and associated nations and the French Committee of National Liberation were invited to send representatives here for the signing early in November.

Hull noted that the agreement has been considerably modified since the first tentative text was submitted last June. Suggestions made by various governments had been incorporated, he said.

The chief modification appears to have been in making the big four central committee responsible to the council. The Netherlands government, as one of the smaller countries, had protested that the first draft granted too much power to the committee and did "not seem compatible with democratic principles."

Hull told a press conference that, inasmuch as nearly a year has been consumed in preliminary discussions and in revision of the draft text to conform with the desires of various governments, it will not be necessary to hold a United Nations conference to discuss general problems of relief or further revision of the agreement.

The formal meeting at the White House, he explained, will be simply for the ceremony of signature "if the draft is acceptable to the other governments."

## *Legion Urges World Coalition for Peace*

OMAHA, Sept. 23.—(AP)—The American Legion indorsed today participation by the United States in an association "of free and sovereign nations" in the postwar world, and at the same time threw its support behind administration war manpower policies, which include drafting of pre-Pearl Harbor fathers.

The indorsements were contained in committee reports accepted at the closing session of the 25th annual convention, at which Warren Atherton, 51, Stockton, Cal., attorney, was elected national commander. He succeeds Roane Waring, of Memphis, Tenn.

Participation with other nations in a postwar association was recommended in a report by the Legion's foreign relations committee, and adopted by the convention in a voice vote.

The report emphasized that such a move is the method by which "our nation can best serve and protect its natural interests."

Support of present draft policies was contained in a report presented by the national defense committee, which declared that General George C. Marshall, Army chief of staff, has stated that 7,700,000 men are needed by December 31, 1943.

"As this figure has been based upon a definite strategic plan and worked out by experts, any authority who undertakes to change this figure, recommended as a minimum for the plan envisaged, must assume the responsibility for the effect upon the plan which may result from such change," the report said.

Former Governor John Steele, of Illinois, demanded from the convention floor whether that portion of the report should be interpreted as giving 100 per cent co-operation to General Marshall in present manpower draft plans.

Major General Frank Parker, retired, of Chicago, who delivered the report, replied "yes" and affirmation came also from Waring.

*(Admiral King Cites Progress in Pacific War. See Page 6.)*

## Aussies Reach Jap Airdrome At Finschhafen

By OLEN CLEMENTS.

ALLIED HEADQUARTERS IN THE SOUTHWEST PACIFIC, Friday, Sept. 24. — (AP) — Australians who landed from the sea six miles north of Finschhafen, New Guinea, Wednesday have pushed resisting Japanese southward, reached the airdrome only two miles north of the base and have placed the coastal town under artillery fire.

Headquarters announced these developments today in a communique which also disclosed that a heavy air engagement ensued the day of the landing in which 40 Japanese planes were downed and five others probably were destroyed.

Three Allied planes were lost.

Headquarters also disclosed a preliminary count since July 1 of more than 6,300 Japanese dead in the fighting which resulted in Allied capture of Lae and Salamaua. This total, coupled with a previous estimate of 6,000 killed in that area before July 1, raised the figure above 12,000.

Shelling warships and bombing planes provided cover for Wednesday's landings.

Capture of Finschhafen would put MacArthur in a strong position, if he so chose, to strike at crescent-shaped New Britain which, in turn, outflanks Bougain-

Continued on Page 6, Column 3.

## Dismissal Seen If Group Fails To Co-operate

By LAMAR Q. BALL.

Georgia's three-member prison commission has been notified by Governor Arnall to be in his office at 9:30 a. m. tomorrow.

That will be the hour for the showdown test of strength between the Governor and the prison board members.

Although he announced that he had summoned the prison commission to be "in my office at that hour to discuss the situation with me," he made no further announcement, official circles understood that if the prison commission refuses "to go along with the Governor in his program of prison reforms" it will be necessary for the Governor to oust the existing members—Clem Rainey, chairman; Roy K. Mann and Vivian Stanley.

The ouster will be accomplished by the Governor through the immediate summoning of the Georgia legislature for a session no one expects to last longer than three or four days.

If the prison commissioners refuse to co-operate with the widespread public demand for an immediate prison reform in Georgia, the legislature will be in session Monday morning.

Governor Arnall will go before that body with a statement of his

Continued on Page 11, Column 1.

***Don't Miss the Boat!***

Overseas Christmas mail to the boys on the

**Fighting Fronts MUST**

Be Mailed by October 15. Only 21 more shopping days left!

Do It Now! Don't Delay!

Constitution Staff Photo—H. J. Slayton.

**SOLID BONEHEADS**—Governor Arnall won a new honor yesterday. He was accepted as a member of Atlanta's Bonehead Club in one test. Left to right, the Governor, Judge Edgar Watkins, the organizer, and Leroy F. Wynne, chief Bonehead, who presided at the initiation.

# Ellis Arnall Becomes Bonehead At Rollicking Session of Club

By LAMAR Q. BALL.

Georgia's Governor Arnall submitted himself willingly yesterday to classification as a bonehead.

Two or three dozen other boneheads tried to envisage today's young Governor of their state as a worthy Georgia-bred product—straightforward, honest, kindly, intelligent and aggressive.

But the Governor would have none of it.

"I'm just a bonehead," he told members of Atlanta's Bonehead Club.

So, the Boneheads accepted him into their fold.

The question—whether Arnall should or should not be accepted as one of the Atlanta Boneheads—was put before the house.

The vote was unanimous.

Everyone voted a resounding "No!"

That means "Yes!" in the parliamentary procedure of the Boneheads.

All of this was the result of Ellis Arnall being the honor guest at the meeting of the Bonehead Club of Atlanta at the Ansley hotel yesterday.

**Governor Gets Dolls.**

The Governor—an acknowledged and accepted Bonehead—walked out of the gathering of the Boneheads with two small dolls tucked under his arms. They were baby dolls. Each wore a diaper and nothing else. Each had tacked on the bosom: "I wanna vote, Governor."

The Boneheads put the Governor on the spot during and after the luncheon. They kidded him about his fight for the vote of the 18-year-olds and they kidded him about his job of rewriting the constitution of Georgia.

Bonehead Julian Boehm read a Mother Goose rhyme in keeping with Arnall's fight for the young voters:

"Little Jack Horner no longer sits in the corner,

"Eating his piece of pie.

"He wasn't so dumb—he got a political plum—

"'Cause he's a voter like you and I."

Not so good grammatically, every one agreed, but good enough for a Bonehead.

**Other Boneheads.**

Some of the Boneheads, who have belonged to this self-analysis group for 25 years were former Governor Clifford Walker, Judge Edgar Watkins, the founder; Allen Clapp, income tax expert; Leroy F. Wynne, chief Bonehead.

Allen Clapp made a phrenological examination of Tyro Bonehead Arnall.

Lew Gordon, vice president of the Citizens & Southern Bank, and one of the pioneer boneheads of Atlanta, sparked the meeting along with Leroy Wynne.

It was a mad, crazy hour.

The Boneheads like to get away from business, from civic luncheons, from the palaver of civic life, at least once a week.

**Revised Constitution.**

Chief Bonehead Wynne read a revised Georgia constitution that was more sensible and timely than any the Governor will offer from his assigned writers later in the year.

Along with the Goverhor were his executive secretary, M. E. Thompson, expected to be installed soon as Georgia's prison director, and Lon Duckworth, chairman of the Georgia Democratic executive committee.

The Boneheads accepted only the Governor.

# Russia Regains 300,000 Square Miles

LONDON, Sept. 23.—(AP)—Russia's great offensives, crowned today with penetration into White Russia and a smash to within nine miles of Smolensk, is estimated to have regained 300,000 square miles, or 60 per cent of the half-million square miles Germany once held in the Soviet Union proper.

Germany now holds but 200,000 square miles of territory in Russia.

## Major Richter Dies at Savannah

SAVANNAH, Ga., Sept. 23.—(AP) Major George H. Richter, attorney at law, United States commissioner and 33d degree Mason, died at his home here this afternoon after an illness of several months.

He was past councilor of the Junior Order of United American Mechanics.

For many years Richter was president of the Savannah hospital (now Warren A. Candler hospital).

Survivors include his wife; six sons, Arthur Hugo Richter, of Greenwood, Miss.; Cal Rupert Richter, of Savannah; George Hugh Richter Jr., of Atlanta; Rudolph Cooper Richter, of Jacksonville, Fla.; Frederick Henry Richter and William Cooper Richter, of the U. S. Army; three daughters, Mrs. Robert Cushman Griffin and Mrs. John L. Morrison, of Savannah; Miss Anna Josephine Richter, of Valdosta; a brother, Henry J. Richter, of Macon; a sister, Mrs. W. H. Davis, of Atlanta.

**SAME ICE CREAM CEILING.**

WASHINGTON, Sept. 23.—(AP) Current ceiling prices on ice cream and ice cream mix will remain unchanged for the next 60 days, the Office of Price Administration announced today.

**RUSSIANS NEAR KEY POINTS** — Rampant Russian forces have swept into White Russia for the first time since Hitler overran the republic early in the war and are coiled for the final spring at Gomel, less than 150 miles from the Polish border. Meanwhile, Soviet troops have stormed within nine miles of the great German defense bastion of Smolensk. Also shown on the black line denoting the current tide of Russian fortunes, Kiev, capital of the rich Ukraine, is threatened by the Soviet sweep. Broken line west of the current front indicates boundary of White Russia. The next few days are expected to determine if the Russian summer offensive, now in the third month, will be halted at the Dnieper.

(Story on Page One.)

# Tired Feet Rest As Elevators Resume Service

NEW YORK, Sept. 23.—(AP)—Rockefeller Center's thousands, many of them weary from climbing endless flights of stairs, were cheered today by a partial restoration of service disrupted by a walkout of elevator attendants.

As the work stoppage neared the end of its first full day, 70 of the 195 elevators in 12 affected buildings were in operation. The Center management promised 25 more before the start of the evening rush hour.

Meanwhile, two striking operators were arrested, charged with disorderly conduct in threatening another who was running one of the elevators. The two later were paroled in Jefferson Market court for hearing Monday.

Buildings included the 70-story RCA building, the 39-story International building, the 36-story Time and Life building, the 15-story Associated Press building, the 31-story RKO building and others.

## Rail Strike of 2,600 Ordered This Morning

LOS ANGELES, Sept. 23.—(AP) The Brotherhood of Locomotive Engineers' grievance committee tonight voted a strike of 2,600 workers of the Pacific Electric Interurban Railway for 4 a. m. central war time Friday as scheduled despite a last-minute move by President Roosevelt to avert it.

The railway serves 400,000 passengers daily between Los Angeles and 55 adjacent communities.

TILE ROOFS
EXPERTLY REPAIRED
TIP - TOP ROOFERS
JA. 3039. 221 Marietta St.

# British Ribbing? Caricature 'Forts' as Fighters, Vice Versa

LONDON, Sept. 23.—(AP)—Either the British are becoming convinced of Flying Fortresses' ability to shoot down German fighters, or they're poking a bit of fun at Fortress claims.

Today's issue of Aeroplane, authoritative aviation weekly, carries a cartoon—without explanation—showing the four-engined bombers acting as escorts and merrily shooting down enemy planes on all sides while P-47 Thunderbolt fighters drop bombs.

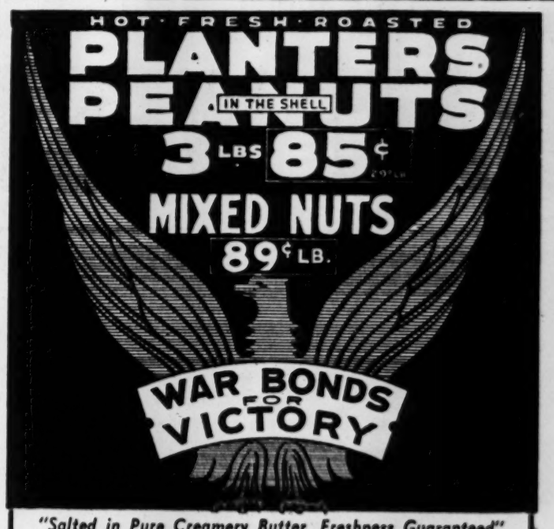


"Salted in Pure Creamery Butter, Freshness Guaranteed"
AT THE TWO PEANUT STORES
27 SOUTH BROAD ST. Between Viaduct & Rich's
167 PEACHTREE ST. Next to Paramount Theatre
WE MAIL TO THE BOYS IN THE SERVICE

# Beloved Georgia Baptist Preacher Gives Pow-O-Lin His Strong Endorsement

**"I Felt So Sluggish, Achy, Miserable and Let-Down Could Hardly Go Through With a Sermon," Declares Rev. Shadinger, Widely Known Throughout Carroll and Douglas Counties, Georgia, Tells of Welcome Relief Through Pow-o-lin.**

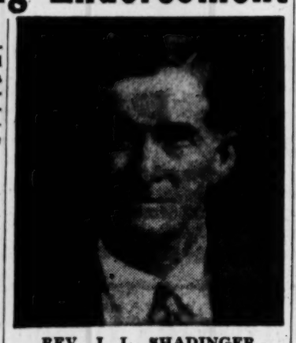

REV. J. L. SHADINGER

Among the scores of widely known ministers and professional men and women to publicly endorse Pow-o-lin, no one could be more sincere than Rev. J. L. Shadinger, pastor of Friendship Baptist church, R. 2, Winston, Ga., for the past 21 years. Rev. Shadinger resides at Clem, Ga., near Carrollton, and is well known and revered throughout Carroll and Douglas counties and LaGrange, Ga., where he was pastor of E. LaGrange Baptist church for five years. Revival work has taken him into nearly every county in Georgia, and endeared him to thousands of devout men and women. Rev. Shadinger declares:

"I would be selfish, uncharitable and unmindful of the welfare of my friends if I refused to tell what happy relief Pow-o-lin gave me. It seemed everything I ate hurt me with indigestion and gas pressure that often felt it would cut off my breath. I had such a full, stuffy feeling I was almost afraid to eat. Constipation made me feel sluggish and achy all over, and I felt so let-down and weak after taking strong laxatives I felt I hardly had strength to go through with a sermon.

"Pow-o-lin relieved me of this distress in short order. I really enjoy eating and food seems to give me added energy and strength. I am relieved of the offending gas and bloating and constipation. I am glad to recommend Pow-o-lin to anyone suffering as I did."

Pow-o-lin is a purely herbal laxative preparation for the relief of distress as harassed Rev. Shadinger when due to constipation. Pow-o-lin may be obtained at all Jacobs Drug Stores. Caution: Use only as directed.—(adv.)

**Wear one of these dignified sterling silver service stars in honor of your loved ones in the service. They may be obtained at the Want Ad desk of The Constitution for 20 cents, plus 2 cents federal jewelry tax.**
**Or, if you prefer, you may mail in this coupon with 25 cents for each star—the added 3 cents to cover postage and handling.**

**Service Stars,**
**THE CONSTITUTION,**
**Atlanta, Ga.**

**Enclosed find——————for which please send——————sterling silver stars to:**
**Name ——————**
**Address ——————**
**City ——————**

RP ●●●

# Food Raising Abroad To Be Bossed by OEW

By OVID A. MARTIN.

WASHINGTON, Sept. 23.—(AP)—The government is contemplating a sharply increased program of developing foreign food productive resources to help meet war and post-war rehabilitation needs.

Such a program was inaugurated by the United States last year. Authority over it was divided, however, between the Office of Economic Warfare and the Agriculture Department.

As a move to expand the program, the Office of War Mobilization has prepared an executive order transferring Agriculture Department phases to the OEW. The order is now on President Roosevelt's desk, and officials at both agencies said today they expect it to be signed by this weekend.

Under the present administrative setup, the OEW has authority to recommend programs designed to encourage production of foods in foreign lands. But those programs cannot be put into operation without approval of the Agriculture Department, particularly the latter agency's Commodity Credit Corporation, because it provides the necessary funds.

During the past year, the CCC often turned down OEW recommendations upon the contention that the food production and purchase programs either were uneconomic or involved the guarantee of excessive prices.

The OEW, on the other hand, drew pictures of vast food productive possibilities in foreign lands. The Agriculture Department took a less optimistic view.

This difference of opinion cropped up recently in a report issued by a food advisory committee headed by E. W. Gaumnitz, then an official of the OEW. That report scored what it called the failure of the United States and Great Britain to tap foreign food resources.

The Agriculture Department apparently was putting up no opposition to the proposed transfer of its functions. It was understood that the presidential order would give the State Department general supervision over the foreign food program in so far as foreign policy is concerned.

Reports were circulated that the OEW would ask W. I. Myers, of Cornell University, to take over the program. Myers formerly was governor of the Farm Credit Administration.

## Martial Law Imposed On Hankow After Clashes

CHUNGKING, Sept. 23.—(AP)—Clashes between Japanese soldiers and puppet Chinese police in the great central China city of Hankow has led to the imposition of martial law on that city, dispatches said today.

The Japanese-controlled police were reported to have turned on the soldiers, killing three of them, after three policemen were bayoneted by drunken Japanese.


Davison's

**Sequins Shine On**

*By day, by night, Sequins shine on. Davison's has the sequins accents to spangle your simple black dresses, your soft suits; to twinkle in your curls, to star your lapel.*

Sequins Dickey (sketched on figure)—**4.98**
Sequins Lapels (sketched)——**4.98**
Other Sequins Dickies——**6.98**
Sequins Flower (sketched)——**1.98**
Sequins Butterfly (sketched)—**3.98**
Sequins Belts——**3.98**

Davison's Accessories, Street Floor

Davison's

(Top to bottom)

*California Caravan rolls into our Coat Shop. 100% Forstmann wool box coat, lavish with Cross Fox, Red Fox, Maurice Fox. Green, Toast, Blue, Gold. Misses' sizes. Third Floor——89.98 plus tax*

*California Caravan rolls into our Peacock Room. Sheer wool dress that looks like a glorified jumper. Black with gold sleeves, collar and vestee. Sizes 12 to 20. Third Floor. 49.98*

*California Caravan rolls into our Peacock Room. Two-piece suit with imported English tweed jacket in black and white, black skirt. 100% wool. Misses' sizes. Third Floor——69.98*

**California Caravan of *Fashion***

In mid-June our first fashions from California started rolling in. And overnight, a constellation of new stars were born at Davison's. Our California caravan keeps rolling along to glory, gaining momentum with every day. Come see the cream of California in our Fashion Shops and Fashion Show today. Come see what a long step forward this "something new" we've added takes us in our fashion leadership of Atlanta.

*California Caravan rolls into our Millinery Salon. Big-brimmed Collie felt in black. A "California Trend" style. Third Floor—$10*

**LUNCHEON FASHION SHOW TODAY, 12:30 AND 1:30, SIXTH FLOOR**

# Fair's Gates Ajar, Boy Patrol Guests

By AL SHARP.

The Southeastern World's Fair will open a 10-day stand at Lakewood park today at 10 a. m. The opening day will honor county and state school children, with 1,000 members of the schoolboy patrol as guests of the fair.

First event on the full program is the state-wide spelling contest which will be held in the Agriculture building at 10 o'clock.

Features of the 29th annual fair include food conservation and preservation exhibits, displays sponsored by the WACS, WAVES and the Atlanta Ordnance Depot and buildings packed tight with poultry, eggs, horses, mules, cows and hogs, as well as the usual midway rides and amusements and a ten-act free show at the grandstand.

**Cannery a "First."**

"Firsts" on this year's program include a cannery which will operate in the Agriculture building and a typical school farm workshop where Future Farmers of America members will demonstrate repairs on equipment. Harness racing will return after a 10-year layoff, with programs scheduled tomorrow afternoon, Monday, Thursday and the last day of the fair, a week from tomorrow.

The food situation, dear to the hearts of Uncle Sam and all his nieces and nephews right now, is well taken care of in the Agricultural building, where Sid Truitt, Fulton county agent, is in charge.

A series of exhibits shows the means and methods of supplying our armed forces with food and saving food on the home front. First display includes the food in its natural state—big luscious pumpkins, corn, potatoes, peanuts, fruits and vegetables. This exhibit is sponsored by 4-H clubs.

**Witness Canning.**

Then comes the cannery, where visitors to the fair may have food canned while they watch. Appointments must be made in advance and those having food canned must supply the vegetables or fruit.

Dehydration is explained in another booth with pictures and the actual results. Use of dehydrators has resulted in saving millions of cubic feet of space in ships carrying food to fighting forces. It's easy to see why after observing what dehydration will do to a bushel of peaches, for example. The bushel of peaches, with food values intact, becomes a quantity small enough to go into a few paper bags.

While the vocational agricultural division of the State Department of Education, FFA and 4-H clubs were arranging their exhibitions, livestock and poultry raisers were busy installing their prides and joys in the pens and stalls of the buildings assigned them.

All of the livestock and chickens had not arrived yesterday, but the largest number to be shown in years is expected this time.

Governor Arnall will speak at the luncheon for members of the Georgia Press Association who will be guests at the fair tomorrow.

## Col. F. K. Ross Will Command Ft. McPherson

Colonel Frank K. Ross has arrived to assume his duties as commanding officer of Fort McPherson. He will succeed Colonel Clifford C. Early, who will retire from active duty on October 1.

Colonel Ross.

Colonel Ross, a field artillery officer, was assistant sector commander of the northern California sector, Western Defense Command, before being transferred here. He was stationed at The Presidio, San Francisco.

Colonel Early, commanding officer at the post for the past three years and stationed here for two years prior to that in charge of reserve officers for the Fourth Corps Area, has bought a home at 231 Peachtree Battle avenue and he and Mrs. Early will continue to like in Atlanta.

"I have been all over the world," Colonel Early said, "but I haven't found any place I'd rather live. I like Atlanta and its people."

The new commanding officer served with distinction in World War I. He became a colonel in 1937. His immediate prewar service included a tour of duty as intelligence officer on the staff of the commanding general of the Second Corps Area and as a member of the War Department General Staff Corps, acting as Army representative on the staff of the co-ordinator of information at Washington.

Colonel Ross, who is a cousin of Major General Frank R. McCoy, former commanding general of the Fourth Corps Area, was accompanied to Atlanta by his daughter, Mrs. George E. Lynch, whose husband, Lieutenant Colonel Lynch, is intelligence officer with the Eighty-second Airborne Division. His other daughter is Mrs. William B. Force, of Washington, wife of Colonel Force, who is in the infantry.

**BOYS AHEAD OF GIRLS.**

BARNESVILLE, Ga., Sept. 23.—The old belief that during war more boy babies than girls are born is running true in Lamar county, according to a report of a Barnesville physician. He states that according to his records for the past few weeks he had delivered seven boys, then a girl, then seven more boys.

**DEPARTMENT STORE SALES.**

Alabama department store sales showed an increase of 31 per cent for last week over the same period a year ago, while the national average increase was 17 per cent, according to the Federal Reserve Bank report.

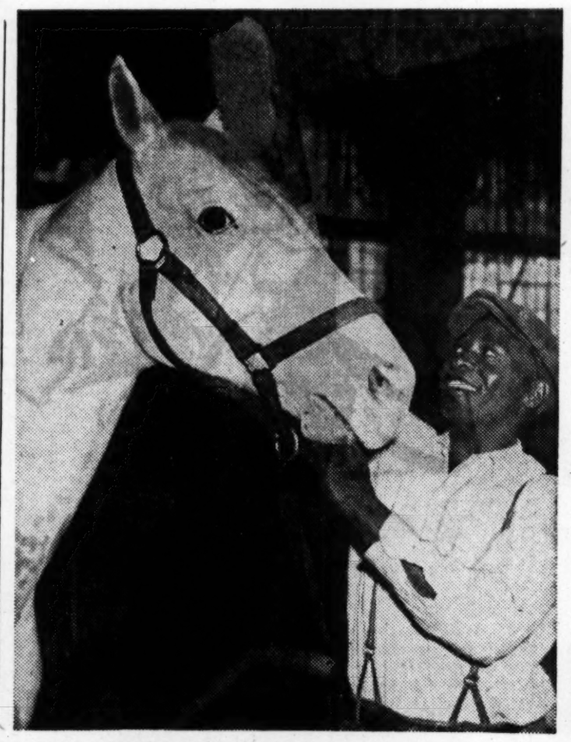

**LOOK PRETTY, SILVER**—Silver, a favorite of the late Trammell Scott, gets a big smile with the brush used by Gene Johnson. The trick horse belongs to Dr. H. L. Holtzendorf and will be on exhibit among livestock.

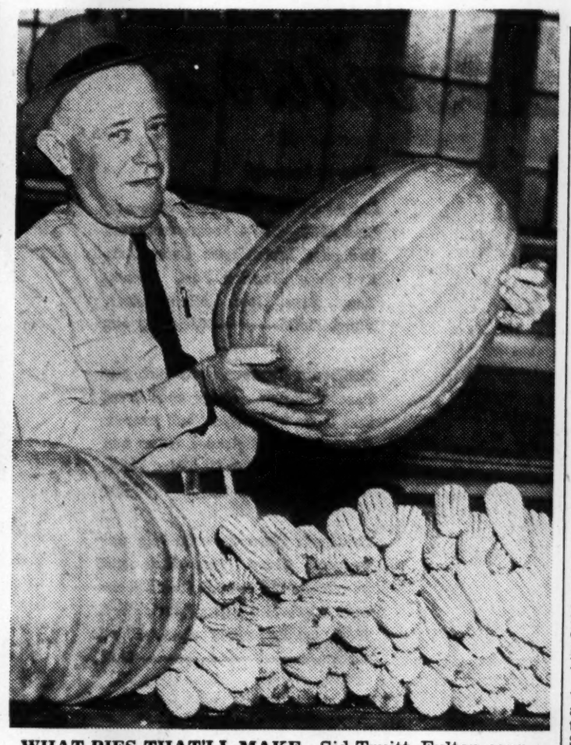

**WHAT PIES THAT'LL MAKE**—Sid Truitt, Fulton county agent, who is in charge of the agriculture building, looks plenty happy as he holds up one of the pumpkins which will be in a booth sponsored by 4-H clubs.

**GETTIN' READY**—Mildred Roberts (left) and Nora Claxton, of the vocational agricultural division of the State Department of Education, were busy getting a booth ready at the fair. Pictures show how to can.

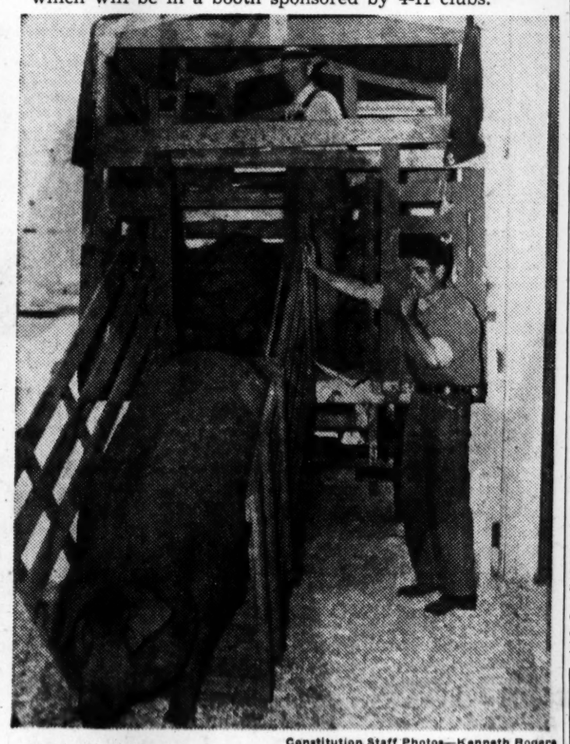

Constitution Staff Photos—Kenneth Rogers

**SOOEY! SOOEY!**—Duroc Jerseys, owned by Henry T. Lumsden, of Talbotton, Ga. (on truck), were unloaded and put in pens at the livestock building at the fair grounds. Horses, cows and mules also came in yesterday.

## War in Italy

Continued From First Page.

wiped out and its launches seized.

The British radio said "at least seven separate engagements are now being fought in the Fiume area." It said Idria was the seat of one of the biggest mercury mines in Europe.

dynamite crews demolished the Naples waterfront, scuttled 30 ships to block the harbor and wrecked industrial and rail centers in the great Italian metropolis in apparent preparation for evacuation as Allied armies lunged within sight and sound of the wholesale destruction.

**Battle for Corsica.**

The battle for Corsica was in its final stage. French troops and American Rangers closed in on Bastia, northeast port of Napoleon's island birthplace, cutting off German escape. General Henri Giraud, French commander in chief, predicted that all Germans on the island would be ousted or killed in "from 10 to 15 days."

Advances of from 10 to 15 miles in central and southern Italy put great chunks of land behind the straightening Allied lines.

The whole German left flank in the Salerno area, 20 to 40 miles south of Naples, was pried loose and turned inland. The American Fifth and British Eighth armies were advancing and forcing Marshal Albert Kesselring to draw grudgingly back on the interior approaches to flaming Naples.

Ginosa, Avigliano and Acerno fell.

The British radio said Auletta and Contursi had been captured. Auletta is 36 miles southeast of Salerno on the road to Potenza. Contursi is 26 miles southeast of Salerno, and there the Germans admitted "a dent made by the enemy in our positions."

A French communique said the Germans lost heavily in men and material near the tiny Corsican seaport of Solenzara, 60 miles south of Bastia on the east coast. A small number of Rangers are fighting alongside the French and Corsican patriots in the battle. Bastia was bombed again, and flight routes between Corsica and Leghorn and Elba were constantly patrolled. The French bulletin said:

"Allied navies and air forces are maintaining a very effective blockade of the eastern coast of the island, making it difficult for the enemy to evacuate material or personnel by sea or by air."

German air power over the entire Mediterranean appeared to be in a state of collapse. The Allies battered German ships leaving Corsica, roamed freely over southern Italy to crash high explosives among the fleeing foe, and bombed objectives in Greece, Rhodes and Crete without molestation.

Almost no Nazi aircraft were reported anywhere along the 1,500-mile Mediterranean front, and huge Allied ship convoys moved at will.

Most of the Allied land gains in Italy were north of Taranto and above the instep of the Italian boot as the reinforced British Eighth Army and British Fifth Corps pushed forward on the heels of Germans retreating northward toward the cluster of major air fields around Foggia.

Ginosa is 25 miles northwest of Taranto and 14 miles inland from its gulf. Avigliano is 50 miles east of Salerno and eight miles northwest of Potenza. Acerno is 18 miles east and slightly north of Salerno.

Thus the continuous Allied line from Salerno on the Mediterranean to above Bari on the Adriatic had been pushed forward eight miles northwest of Potenza, 14 miles north of Sala Consilina and 10 miles west of Mottala, which is north of Taranto.

Small gains were made north of Salerno in the last mountain barrier to the plains of Naples. There the Germans resisted stubbornly while they destroyed everything of value in the once-beautiful city of 925,000. A smoke blanket hung over Naples and approaching Allied troops could hear frequent explosions.

Aerial photographs showed the destruction of the Naples waterfront to be worse than were the German demolitions at Tripoli in North Africa.

"At least 30 Italian ships have been scuttled and sunk and practically every usable berth along the docks has been blocked" by Nazi demolitions, an official announcement said.

"Fires have been burning along the docks for several days, apparently the result of demolitions. Charges have been seen to explode among the docks."

**Somber Pictures.**

The somber pictures also showed that the industrial area north of the docks had been wrecked. Railroad yards were demolished.

"The extent to which this is going on indicates the enemy is determined to make the big port—one of the largest and best of peacetime harbors—completely useless to Allied tiroops when they occupy it," the Allied air forces stated.

The port of Naples is the principal prize. Its possession will greatly facilitate Allied logistics. A great harbor close to the forward battlelines would simplify the problems of supply and reinforcement, allowing the largest transports and cargo carriers to unload at docks rather than have to ferry their loads to beaches in lighters and landing craft. Experience in North Africa showed that the most thorough demolitions failed to permanently knock out harbors. The thoroughness of the wrecking at Naples, however, quite likely will delay bringing the harbor into effective use.

General Eisenhower's communique said "both the Fifth and Eighth Armies continued to advance," and added:

"The enemy continues to cling hard to his positions in the western sector while tending to withdraw his left flank."

No heavy fighting was reported in Italy, where both sides were regrouping and building up strength for the next critical battle, expected shortly.

The Germans used a small number of tanks to cover their retreat up the Italian boot, but the Allies had little trouble dealing with them. Considerable minefields were encountered in some sectors, but they did not approach the profusion of mines strewn in Tunisia or Sicily.

The increasingly violent air war had been heralded by the transfer of bomber groups from England. Liberators hacked at German air strength by bombing the airdromes of Maritza i Rhodes and Elevsis near Athens without opposition. Only a small number of planes was seen on the ground at these once thickly populated air bases. Wellingtons of the RAF polished off eastern Mediterranean activities by bombing the Maleme airdrome of Crete.

Campaign of the northwest African air forces to wipe out enemy communications leading to the Naples area continued without pause. Bridges, road junctions, highways and moving transport columns were battered at and around Torre, Annunziata, Formia, Mignano, Benevento, Grottaminarda, San Martino, Cava, Nocera and Avellino.

## Edward B. Keel Sr. Dies at Milledgeville

MILLEDGEVILLE, Ga., Sept. 23.—(AP)—Edward B. Keel Sr., 48, Milledgeville businessman, died last night after a short illness.

A native of New Hope, Ala., he made his home here for the past 10 years.

Survivors include his widow; one son, E. B. Jr.; three daughters, Louise, Myrtle and Margaret, all of Milledgeville; his mother, Mrs. J. W. Keel, Macon; a brother, Grady H. Keel, of Milledgeville; three sisters, Mrs. Della Keel Heath, Mrs. L. H. Shipman and Mrs. Wilmer Phleiger, all of Macon.

## Mrs. DeJarnette of WMC Is Too Chic for Ghost Writer

By MARIE SMITH.

Sweet and feminine in appearance and certainly not looking as you might expect a "ghost-writer" of speeches and handbooks to look, Mrs. Tennie de Jarnette, who has done such writing for almost every woman's civic organization in the state, has assumed duties as chief of the information division of the regional War Manpower Commission.

She will now write and edit the releases of information on regional WMC activities as well as "put the words in the mouth" of speakers representing the regional office.

Her appointment as a successor to Hervey Allen, "Anthony Adverse" author, who resigned recently to resume book writing, upholds the War Manpower Commission's strict policy of utilizing the womanpower of America when it is qualified for a man's job.

The thirteenth person to be interviewed by Hervey Allen last spring when he needed an assistant, she was employed and has served since that time as an assistant information representative for the regional WMC, which includes Georgia, Alabama, Florida, South Carolina, Tennessee and Mississippi.

For eight years Mrs. de Jarnette was assistant information officer and education representative for the regional office of the United States Forest Service here, which serves 11 states. She has also been prominently connected with the Georgia Federation of Women's Clubs, the Daughters of the American Revolution, the United Daughters of the Confederacy, Girl Scouts, Women's Auxiliary of the American Legion, and the Business and Professional Women's Clubs.

As feminine and chic as the typical American business woman, she has assumed the increased duties and responsibilities with a determination to uphold the WMC's belief that a woman can perform a "man's job," regardless of weight or duties.

As regional information representative she is in charge of the maintenance of all public information and public relation activities of the WMC within this region and the planning and co-ordinating of information programs and campaigns in collaboration with area directors of the WMC and state directors of the United States Employment Service.

**MANPOWER HEAD**—Mrs. Tennie de Jarnette is a woman who holds a big job in the manpower setup. She is WMC information representative in this region.

## York Archbishop Prays At Moscow for the Allies

MOSCOW, Sept. 23.—(AP)—The archbishop of York, representing the Church of England in a goodwill trip to the Russian capital, attended a service of prayers celebrated at the Moscow cathedral today "for the gift of victory for troops of the Allies and the Red army."

Patriarch Sergei, of the Russian Orthodox Church, entertained at dinner honoring the Church of England delegation.

## Farm College Is To Offer 14 Short Courses

Despite dormitory and dining hall facility shortages, the College of Agriculture will offer at least 14 short courses of intensive training in war food production and processing during the present school year, the office of the Board of Regents announced yesterday.

These will include:

Dairy production, two days in December; dairy manufacturing, three days in January; cream improvement, one day in November and one day in March; broiler production, two days in November; meat curing, five days in December; meat canning, four days in December.

Vegetable growing, 10 days in February; feed production, six days in February; marketing poultry and eggs, two days in March; dehydration, four days in April; canning fruits and vegetables, four days in May; cotton classing, 20 days in June; poultry production, four days in July.

Other short courses designed to contribute to the nation's goal of announced late.


Don't Miss This Event!

FALL OPENING Sale!

ON EASY CREDIT TERMS — This year, we have outdone ourselves in trying to keep-up our Clothing Quality—and still save you money.

ALL AROUND

Sport COATS

$24.75

OTHERS TO $38.55

Easy swing creations, skillfully tailored Box Coats, Reefers, Belted. All in choice colors and fabrics.

NO EXTRA CHARGE FOR CREDIT

A SPECIAL PURCHASE OF

Dresses

$5.88

OTHERS 8.75 to 14.95

Smart, Chic, New Fall Styles — Many one and two of a kind in this extraordinary group. Choice fabrics and colors.

EASY CREDIT

$1.25 A WEEK

Moskin's CREDIT CLOTHING

105 WHITEHALL STREET

BUY U. S. WAR BONDS



SAVE WASTE PAPER FOR CONVERSION INTO SHELL PROTECTORS

Call a Collector at WAlnut 2035



SOOTHES CHAFED SKIN

MOROLINE WHITE PETROLEUM JELLY

5¢ AND 10¢



Special!...

Women's Fine Arch Shoes

$2.98

Black Kid Leather Soles

Everyone has more walking and standing to do these days and these grand shoes are built for COMFORT and built to LAST. More value for your "No. 18." Be sure to bring it attached to your ration book.

HURSEY'S OXFORD

"GYPSY" TIE

SIZES 4 to 10—AA to E

BROOKS DOWNSTAIRS SHOE STORE

82½ WHITEHALL ST.—Next to W. T. Grant Co.



ENJOY THIS DISTINGUISHED WHISKEY, SIR

KINSEY

Golden Anniversary

BLENDED WHISKEY

NOW AS IN 1892—KINSEY MEANS BETTER TASTE

Back the Attack—With War Bonds

86.8 Proof • 65% Grain Neutral Spirits

KINSEY DISTILLING CORPORATION, Linfield, Pa.

## Plane Output Given Priority, Bevin Declares

LONDON, Sept. 23.—(AP)—Urging every provision be made for "the titanic struggle facing us in 1944," Labor Minister Ernest Bevin said today that the British cabinet had given priority to aircraft construction and urged women up to 50 to go to work in plane factories at once.

In a review of Great Britain's manpower situation before the house of commons he reported that:

Mobilization has reached a stage not excelled in any other country.

Nearly 23,000,000 out of 33,000,000 persons between 14 and 64 who are available for work are in the armed services, civil defense or part-time employment.

Seven million women are doing part-time work. More than a million women are doing voluntary, non-paid jobs.

Ninety-one per cent of Britain's unmarried women between 18 and 40 are employed. Over 80 per cent of childless married women in that group also are working.

More than a million men and women over 65 are in the war effort.

Two and a quarter million more people are employed in munitions making than at the end of the last war.

## English Health Reports Show 'Danger Spots'

LONDON, Sept. 23.—(AP)—The health of the average Briton is holding up remarkable well despite the rigors of four years of war, Minister of Health Ernest Brown said today, but he warned that increases last year in venereal diseases and tuberculosis constituted "danger spots."

"There can be no doubt that the nation's prodigious war effort has imposed a severe strain upon the health of the people—a strain which they have withstood in general with dogged determination and astonishing success," Brown said in his annual report.

Surveys, he added, showed no general deterioration in the nutritional state of the people but suggested a considerable increase in short-term sickness.

Although venereal diseases, which have been increasing steadily throughout the war period, showed an unspecified increase last year, the total incidence of infectious disease was less by nearly 30 per cent, Brown said. Diphtheria figures were the lowest in 19 years, but scarlet fever showed a substantial increase.

Brown's report also showed that the illegitimacy rate in Britain rose from 42 per thousand in 1939 to 54 per thousand in 1942.

## Wavell Urges Britons To Take Pride in India

WINCHESTER, Eng., Sept. 23.—(AP)—Field Marshal Viscount Wavell, viceroy-designate of India, told a Winchester audience today that Great Britain has little to be ashamed of and much of which to be proud in her dealings with India.

"The good we have done," he said, "in giving India a peace as never before, in encouraging a national spirit, in leading the country a long way down the road toward her great destiny, has been one of the finest pieces of government and administration ever accomplished in this world of difficulties and dangers. . . .

"For the moment the outlook seems dark and the right road hard to find; but if we can lead India a little further, through a few more troubles, we shall have set the seal on a great task and can let her direct her own footsteps to the great and prosperous future for which we hope."

## New York-to-Moscow Phone Service Opens

WASHINGTON, Sept. 23.—(AP) Direct telephone service has been established between New York and Moscow.

This became known today with the filing of a tariff with the Federal Communications Commission by the American Telephone and Telegraph Company.

The cost of a call between New York and Moscow is on the basis of $21 for three minutes.

The tariff filed with the FCC gave no details as to eligibility of persons for using the new service. This service, like all other overseas communications, will be subject to censorship.

## Ambassador to Turkey Back for Conferences

WASHINGTON, Sept. 23.—(AP) Laurence A. Steinhardt, American Ambassador to Turkey, returned to Washington today for a series of conferences viewed as especially significant in view of military and political developments in the Balkan and Eastern Mediterranean areas.

He reported to Secretary of State Hull and is expected to confer with other high officials. His assignment in Turkey has been of particular importance in view of that neutral country's position between Soviet Russia, the German-dominated Balkans and the Allied positions in the Near East.

## $90,000,000,000 Rise Expected in U. S. Debt

WASHINGTON, Sept. 23.—(AP) Congress may be asked soon to boost the national debt limit to $300,000,000,000.

Chairman Cannon, Democrat, Missouri, of the house appropriations committee, told reporters today the present rate of government spending is approaching the present statutory debt limit of $210,000,000,000.

He estimated the present spending rate at between $7,000,000,000 and $8,000,000,000 monthly.

A $300,000,000,000 limit, Cannon said, may be sufficient "if the war doesn't last too long."

## Flyer Killed as Planes Collide

ST. PETERSBURG, Fla., Sept. 23.—(AP)—One Army flyer was killed and another parachuted to safety today when two pursuit planes from the Pinellas Army Air Base collided over the airport during a routine training flight.

Name of the dead pilot was withheld pending notification of the next of kin.

At the same time the public relations department at the airport released the name of another pilot killed Tuesday when his pursuit ship crashed near Indian Rocks. He was Second Lieutenant Glyn A. Reaves, 24, of Mt. Vernon, Texas. The body, accompanied by his widow and a military escort, is being returned to Mt. Vernon.

### SALVAGE DRIVE.

ALBANY, Ga., Sept. 23—A traveling unit sent out by the Army and Navy to acquaint people with the urgent need for scrap will visit Albany September 28. On that day Albany salvage leaders will stage a meeting in the city auditorium, at which time W. T. Anderson, editor of the Macon Telegraph, and state salvage chairman, will be the principal speaker.

## Floor on Profits Proposed

WASHINGTON, Sept. 23.—(AP) The house ways and means committee concluded today public hearings on the renegotiation act.

The last witness, Edward G. Budd, of Philadelphia, president of the Budd Companies, recommended amendment of the act to fix a profit percentage floor below which renegotiators could not go.

Ed Phillips, Richmond, Va., production equipment company executive, protested:

"I don't like to have five-men sit on a board who know nothing about my business and tell me to give them back $170,000," he said.

### BOMBS DELAY SCHOOL.

LONDON, Sept. 23.—(AP)—A Berlin propaganda broadcast said today that the beginning of a new school term in France has been postponed until the end of October by the French education ministry "as a result of Anglo-American air attacks on the French civilian population."

### TELEPHONE DIRECTORY.

ALBANY, Ga., Sept. 23.—About 4,900 copies of a new telephone directory have been distributed in Albany. The book includes not only numbers and addresses of subscribers, but also contains an additional classified business directory. About 5,135 telephone "stations" are listed.


# HIGH'S 63rd year of Value Giving...

***Save on all your needs and put the Savings into EXTRA WAR BONDS and STAMPS***

**AUTUMN FABRICS**

**FAWN FLANNEL . . . 79c yd.**

A spun rayon fabric that looks and feels like wool . . . a perfect fabric companion for your Fall wardrobe ideas. Teal blue, green, purple, brown, copen, gold, beige, rose. 40 inches.

**PINWALE CORDUROY . . . 1.19 yd.**

Off for a booming season . . . for children's long wearables, for the career girl casuals, and for m'lady's dress favorites. Rose, green, blue, beige, wine, brown, rust, navy, black. 36 in. wide.

**PRINTED JERSEY . . . 1.69 yd.**

A pretty . . . a practical . . . and a smart fabric . . . hand screen printed jersey. Perfect for soft dress frocks. Beautiful printed florals and bright plaids on smooth sleek jersey. 40 inches.

**ALPACA CREPE . . . 1.00 yd.**

Gold, brown, red, green, wine, blue, black and navy offer a bevy of color for your autumn selection . . . in semi-sheer alpaca crepe, for year-around wear. Makes up beautifully. 40 inches.

FABRICS — HIGH'S MAIN FLOOR

**HURRICANE LAMPS 1.25 Pr.**

Exquisite etched crystal lamps, graceful and elegant. Lovely on consoles or buffets . . . especially nice for gifts.

**RUBY RED GLASSES 30 for $1**

Grand for everyday use, as they're so sturdy. Ruby red glass tumblers with flared top and small grooved bases. 9-ounce sizes.



**COLONIAL PRINTS 1.49**

So smart in simplicity . . . so attractive in color. Florals, figures, and colonial scenes in dubonnet, blue, and pink frames and mats.

CHINA — HIGH'S FOURTH FLOOR



*"Sleep Snug" Values!*

**SUTTON BLANKETS 5.69**

Chatham's part-wool blankets . . . for warmth, comfort, and service. 25% wool, with rayon satin binding. Rose, blue, green, and cedar. 3¼ pounds. 72x84 inches.

**SATEEN COMFORTS 3.98**

Gloriously printed sateen on one side and solid on the other . . . in rose, blue, and wine. Large and comfy, filled with 25% wool. 72x84 inches.

BEDDING — HIGH'S MAIN FLOOR

PHONE ORDERS FILLED

**YOUR CHOICE OF ANY STYLE BED, COIL SPRING, AND MATTRESS 34.50**

Constructed for comfort . . . these lovely Single or Double Size Beds, complete with fluffy felt mattress, and helical-tied coil springs. And you can choose from three easy-to-blend styles . . . Four Poster, Panel Poster, or Jenny Lind . . . in either maple or mahogany.

FURNITURE — HIGH'S MAIN FLOOR

USE ANY OF OUR 4 CONVENIENT PAYMENT PLANS

# New Miner Pay Plan Is Laid Before WLB

WASHINGTON, Sept. 23.—(AP)—A proposed wage agreement which would boost coal miners' daily earnings by $1.75 or more was laid before the War Labor Board today by the United Mine Workers of America and the Illinois Coal Operators' Association.

This second joint submission of the two parties provides payment for travel time but sacrifices the miners' seven-hour day. It calls for an 8 1-2 hour day calculated from the time a miner enters the mine until he returns above ground.

Persons close to the War Labor Board believe the agreement has a good chance of approval. The Office of Price Administration and the director of economic stabilization also would have to approve if the agreement is to become effective since it requires an increase in the price of coal.

**End of Strife Seen.**

It is the consensus of informed persons in the industry and government that if these hurdles are cleared the contract will be applied generally throughout the industry and the wage problem which led to six months of strife and dispute will have been solved.

Illinois operators estimated they would need an increase of 20 to 23 cents a ton in the coal ceiling price. This probably would be higher for eastern mines.

The present basic wage in soft coal mines is $7 for a seven-hour day, but the day is figured on the basis of time spent at the coal seam with no account taken of time spent in underground travel. Time and one-half rates begin after the 35th hour. The miners pay, therefore, is $35 for a five-day week of 35 hours. For the sixth day he receives $10.50, or a total of $45.50 for the week.

**First Contract Rejected.**

The first Illinois contract, which the WLB rejected, would have retained that method of payment and added a flat sum of $1.25 a day per man for travel time. The WLB rejected this as a "hidden wage increase," saying it was not related to the wage and hour law which does not require time and one-half until after 40 hours.

Another objection was that the flat sum, reached by using averages, took no account of the legal rights of the individual who had more travel time than the average.

Under the method proposed today, the same laborer would receive $56.50 instead of $45.50 for the same number of days, but not all of this $11 increase would be a rate increase because his working time also would be increased. The new calculation would be on the basis of straight time for 40 hours and time and one-half thereafter for a 51-hour week.

WARREN J. ATHERTON
*New Legion Commander.*

## Admiral King Cites Progress In Pacific War

OMAHA, Sept. 23.—(AP)—Allied forces in the Pacific "are not fighting a holding operation against the Japanese," but are performing offensive operations that will increase as more means are allocated to the Pacific theater, Admiral Ernest J. King, commander in chief of the United States fleet and chief of naval operations, declared today.

At a general press interview here following his speech before the national American Legion convention, Admiral King asserted that Allied forces in the Pacific will "throw more and more monkey wrenches into the machinery of the enemy as we get more and more monkey wrenches to throw."

He asserted that in the Pacific theater bases are being taken away from the Japanese and will be an aid when the time comes to press against the enemy.

War material taken from the enemy, such as the Italian fleet, will be used by the Allies "according to its capabilities," Admiral King said. He estimated that up to a month ago "about two-thirds of the Italian fleet was in our hands."

## Learns of Discharge Year and a Half Late

LONDON, Sept. 23.—(AP)—Private Ray Adler, of Ponchatoula, La., has been doing guard duty in front of U. S. Army headquarters here for nearly a year, but he isn't sure whether he's in the Army or not.

He learned today for the first time of a medical discharge, filed for him a year and a half ago before he even shipped overseas, when his mother wrote that his allotment home had been stopped.

Suffering a fractured pelvis in an automobile accident in January, 1942, Adler was given a discharge a month later.

## *Museum Caps 80-Year Tour Of Cobb Bible*

**The Constitution's Marietta News Bureau**

MARIETTA, Ga., Sept. 23.—A Bible, taken from a Marietta library by a Union soldier marching through Georgia with Sherman, in 1864, traveled to Boise, Idaho, returned in 1914 to Marietta and last week ended its long journey in the National Park museum at the Kennesaw Mountain National Battlefield Park.

Written on the flyleaf of the book by A. C. Torrence, the Union soldier who found the Bible, is a message stating his pleasure at returning the property to "the place where it belongs" and expressing the wish that the book and the nation "will ever rest in peace."

Arrangements for the placing of the Bible in the National Park museum were made by Mrs. Mark Temple, chairman of the Clarke Library board; Miss Weldon Sibley, librarian, and Leo Aikman, custodian of the national park.

Constitution Staff Photo—H. J. Slayton.

**POSTWAR ROAD PLANNERS**—What should be done in the matter of roads in Georgia after the war was discussed yesterday by Ryburn Clay, left, director of the Georgia Highway Department, and P. D. McLean, information chief of the National Highway Users Conference.

## *$131,798,211 Georgia Banks' Gain for Year*

A gain of $131,798,211—or more than 25 per cent—was shown in Georgia banks resources for the fiscal year ending June 30, 1943, State Bank Superintendent J. C. Beasley reports. Deposits and surpluses also soared higher during this year of war prosperity, he said.

Resources last June 30 in the 245 state banks totaled $414,788,052, he said. This increase indicates a greater general prosperity in Georgia, Beasley asserted.

During the past fiscal year the banks increased their savings deposits by $135,820,542 and increased their surplus, undivided profits and reserves by $1,677,602, the report showed. The state banks also increased their holdings of federal government securities by $110,898,146.

Beasley also pointed to an $817,517 reduction in land owned by banks. State banks cannot acquire land except by foreclosure of mortgages. Some farmers who lost their land during the depression have now bought it back, thereby helping reduce land holdings of the banks, the superintendent added.

## Aussies

Continued From First Page.

ville, principal Japanese holding in the Solomons.

The Japanese air force began attempts to intercept the ships off Finschhafen in mid-morning Wednesday. The landings began at dawn. Two of the first attacking planes were shot down from high altitude.

The big fight occurred at noon. Japanese planes attacked landing craft.

Antiaircraft guns on American warships put up a heavy fire. Allied fighters engaged in a 25-minute battle.

Headquarters said not a ship or passenger was damaged or injured.

The Tokyo radio said last night that two Allied cruisers were set on fire and other ships damaged.

Allied medium units and attack planes, closely supporting the landings, dropped 21 tons of bombs and fired 48,000 rounds of ammunition.

Finschhafen is threatened ultimately by a pincers, there being other Australians who landed between it and Lae September 4 to open the operations which resulted in capture of the latter air base.

Lae, an air base; Salamaua, an air and sea base, together with Finschhafen, bound the Huon gulf.

Only 85 miles northeast of Finschhafen, the enemy airdrome at Cape Gloucester, New Britain, has been dealt its third heavy bombing since Sunday. Ninety-four tons of explosives were dropped there and on Finschhafen in the latest raids.

The Japanese air force attacked the Allied base on Buna, on the Papuan peninsula of New Guinea, the Nadzab air strip 20 miles up the Markham valley from Lae, the American airfield at Munda on New Georgia in the Solomons and other American positions on Vella Lavella.

North of Australia, Liberators raiding the Kai islands shot down six Japanese planes.

## 20,000 Freed Prisoners Fight Germans in Italy

NEW YORK, Sept. 23.—(INS) Twenty thousand American and British prisoners of war, liberated by the Italians, were reported by the British radio today to be fighting the Germans in Italy.

The broadcast was recorded by CBS monitors, who also heard London reporting that the Italians are still battling the Nazis in the city of Naples.

"Civilians who take part in the street fighting are using their fists and stones," the broadcast stated. "The Germans are executing Italians in groups of 50 and also whipping them in the streets for insignificant reasons."

**CLUB BARBECUE.**

BARNESVILLE, Ga., Sept. 23. Members of the Lamar Civic League Thursday entertained wives and guests at a barbecue here held on the grounds of the woman's clubhouse. President V. B. Motley was master of ceremonies and Dr. J. A. Curry was chairman of the entertainment committee.

## Highway Users Discuss Plans For After War

Highway plans for Georgia after the war were discussed yesterday by the Georgia Highway Users' Conference.

The agreement of the luncheon gathering in the Ansley hotel was that, although the war has prevented further building of highways, the states should plan for highway networks after the war.

Ryburn Clay, executive director of the Georgia Highway Board, discussed with a small attendance the impossibility of diverting all state gas funds into the desired highways.

P. D. McLean, chief of information of the National Highway Users' Conference, discussed the growth of automobile and motor bus traffic since the last war and urged the development of roads as soon as federal government regulations let down and the states can begin to build.

Resolutions urging that all gasoline tax monies go towards highway construction and highway maintenance work were passed.

## Man Faces Beer Tax Stamp Charge

R. M. Todd, of Decatur, has been released under bond of $300 by federal officials following arraignment before United States Commissioner David J. Meyerhardt on charges of removing a tax stamp from a cask of beer with the intent to reuse the stamp.

An investigator of the alcohol tax unit who testified at the hearing said Todd, a former employe of a local brewery, removed the stamp from the cask of beer after delivering it to a local cafe.

## Postal Employes Get Assurance of Seniority

WASHINGTON, Sept. 23.—(AP) The Federal Communications Commission received assurance today that employes of the Postal Telegraph Company would be given the same seniority rights as Western Union employes if the two companies were merged.

It was contained in a letter from Ralph Kimball, Western Union vice president, to Chairman James L. Fly, of the FCC, which was put into the FCC's record of hearings on the question of authorizing the merger.

# Benito's 'New Fascist' Regime Seems Hollow Nazi Mouthpiece

By RICHARD G. MASSOCK,
Chief of the Former Rome Bureau of the Associated Press.

WASHINGTON, Sept. 23.—(AP) Benito Mussolini's "new Fascist government," announced today from Berlin, looks from this distance like a rather hollow propaganda structure erected by the Germans.

Legally, one authority here said, all the members of this new Fascist creation, from Mussolini down, are traitors, liable to execution by the Italians should they be captured by the Allies. They have violated the armistice signed by the legitimately constituted Badoglio government.

Marshall Rodolfo Graziani's appointment as minister of defense was surprising. Presumably he was chosen because he has been a high Army officer, who once collaborated wholeheartedly in Mussolini's military adventures. He was supposedly in disgrace, however, after his implied criticism of the Mussolini regime in his 1941 report explaining how the British defeated the Italians in Cyrenaica.

At that low ebb in Italian fortunes which brought the Germans into North Africa, Graziani resigned. It was rumored then that he was ill, suffering from a cancer of the throat, but some thought the illness was a diplomatic one.

Considered a good general militarily, Graziani has an unsavory reputation for ruthlessness. Natives in Libya called him the "white devil," and attributed to him the practice of dropping rebel chieftains from airplanes in the pacification of that territory.

Interesting and perhaps significant was the abandonment by Mussolini of the defense and interior portfolios, which he always held before his fall from power last July 25, and his assumption only of the premiership and foreign affairs.

Guido Buffarini-Guidi, a rotund Fascist politician, long was Mussolini's undersecretary of interior, with control over the police system.

With German threats to purge the territory under Nazi control of anti-Fascists, the designation of General Antonio Tringali-Casanova as minister of justice has sinister implications. A general in the Fascist militia, he used to preside over the special tribunal which arbitrarily tried persons suspected of "crimes against the state," such as espionage, anti-Fascist underground activities, sabotage and plots against Mussolini.

Tringali-Casanova and Buffarini-Guidi were members of the Fascist grand council who did not vote against Mussolini in the stormy meeting that led to the former Duce's ouster.

Shortly after Badoglio supplanted Mussolini in the government, reports reached Washington that the Germans were planning to restore Mussolini. It is assumed that the newly announced "government" already had been drawn up when the armistice was announced and that the Germans went ahead with it after "rescuing" Mussolini from his captors.

Washington diplomats now are watching for some identification of Mussolini's capital, whether it is to be in Rome, from which the German announcement was dated, or whether the Fascist group will establish itself in some northern city.

## Germany Will Shelter Benito's 'Republicans'

NEW YORK, Sept. 23.—(AP)—The seat of the "new Republican Fascist government" set up under the premiership of Benito Mussolini is to be established temporarily in southern Germany because of war hazards in Italian territory, the Berlin radio said tonight.

"It would be unwise and contrary to the national interests," said the broadcast, recorded by the Federal Communications Commission, "if the new government of Mussolini were to be established in Italian territory, namely in regions where the carrying on of war operations and enemy air raids would interfere with its normal functioning."

A new cabinet was announced earlier in Berlin transmissions. Mussolini is to be his own foreign minister, it was said. Marshal Rodolfo Graziani, one of the Italian army's highest ranking officers, was identified as minister of defense.

the Chef...

WORKS FOR YOU!

The Chef!—works to please you. Preparing these delightfully appetizing and satisfying meals is difficult now. There's rationing, less variety, fewer seasonings—yet, the Chef today brings you wholesome, nourishing and tasty food—and does it cheerfully. Let's give the Chef a "great big hand!"

HARRIS, Inc.
TEA ROOMS

MEMBER ATLANTA ASSOCIATION OF BETTER BUSINESS



OXFORDS...YOUTH YEAR-ROUNDERS

OUR LOW PRICE

$2.99 and $3.30

"Use Your Charge Account"

★ BUY WAR BONDS INVEST IN FREEDOM

Full of the spirit that takes you places on your toes . . . all of the quality you need to give your coupon 18 the wear it wants for victory.

Add 15c for Mail Orders

Three Sisters
WHITEHALL AND ALABAMA STS.



FLIT MOWS 'EM DOWN!

FROM THE WAR-FRONT TO THE HOME-FRONT

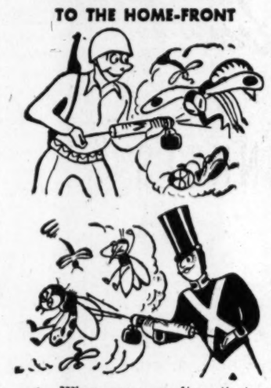

● When you realize that FLIT and our other insecticides kill many of the vicious insects that wage a "war of nerves" on our soldiers on many battlefronts—it's easy to see what FLIT will do to common household pests! One deep whiff and they're stiff!

● FLIT is Grade AA. It far exceeds minimum requirements of Commercial Standards C S 72-38 as issued by the National Bureau of Standards.

Ask for FLIT . . . the knock-out killer—today!

FLIT

KILLS mosquitoes, flies, moths, bedbugs, roaches, ants and other household pests.



★ Back the ATTACK! Buy WAR STAMPS & BONDS ★

LANE DRUG STORES
Always the Best

CASH and CARRY SPECIALS

LIMIT 3 — WALDORF TISSUES — CASH and CARRY — 3 for 14c
LIMIT 1—50c — BARBASOL SHAVE CREAM — CASH and CARRY — 26c
LIMIT 3—Bottle of 100 — HINKLE TABS 23c Value — CASH and CARRY — 13c
LIMIT 2—50c Size — SHAMPOO BLUE ROSE — CASH and CARRY — 29c
LIMIT 1—$1.25 Size — ABSORBINE, JR. — CASH and CARRY — 64c
LIMIT 1—75c — DOANS KIDNEY PILLS — CASH and CARRY — 36c
LIMIT 2—Pkg. 12's — VEES SANITARY NAPKINS — CASH and CARRY — 19c
LIMIT 2—Pt. Ell-Dee — MINERAL OIL Lt. Amer. — CASH and CARRY — 14c
LIMIT 2—Pkg. 5 Modern Girl — POWDER PUFFS — CASH and CARRY — 9c

Qt. LANE U. S. P. MILK of MAGNESIA 49c — Mild laxative and antacid . . . easy to take.

Bottle of 200 LANE 5-Gr. ASPIRIN TABS. 49c — For relief of muscular f aches and pains.

Mail Christmas Gifts to the Boys and Girls Overseas . . . Sept. 15th-Oct. 15th

He Wants Sturdy MONEY BELTS 59c and 98c — Good-looking styles . . . with adjustable belts . . . to help him keep his money safely! Easy to pack, compact, light!

For Her! DuBARRY "RIGHT ABOUT FACE" — Treasured Beauty . . for $2.00 — $2.00 Face Powder plus bottle of Foundation Lotion . . . a gift she yearns for "over there!"

Fitted! DUFFLE BAGS $3.98 — Khaki or navy, draw-string bag . . . filled with all his toiletry needs.

Fight the Hidden Enemy! POLERGEX for HAY FEVER — No Injections, Masks, Filters, Inhalers or Gadgets! A few drops bring amazing relief, lasting for hours! 98c

LUXOR Savon Sachet BATH SOAP — Big cakes of fine soap . . . in Apple Blossom or Pine. BOX of 4 CAKES 98c

LUXOR BUBBLE BATH or TALCUM — In dainty Apple Blossom or Pine . . . to match the soap! Buy both for a bath ensemble! Ea. 50c

J & J "FIRST AIDER" KIT — Approved by the Red Cross . . . fitted with all your first aid needs . . and only $1.98

Johnson's GLO-COAT — Pint Size 59c — Quart Size 98c — Help keep your floors lovely . . . help give them longer wear! Buy now.

Ell-Dee B-COMPLEX CAPSULES — Bottle of 100 $2.29 — Indicated for weakness, nervousness, etc. . . . when due to Vitamin B Complex deficiency.

New Low Prices on SQUIBB'S VIGRAN CAPS — 25's . . . Were $1.47, Now $1.27 — 100's...Were $4.89. Now $3.98

Save Now on UPJOHN'S UNICAPS — 24's . . . Now Only $1.17 — 100's . . . Now Only $3.95

Save ½ . . . Special Offer Dorothy Gray Creams — Your Choice at $1.00 — ● SALON COLD CREAM for medium skins ● DRY SKIN CLEANSER for dry skins ● LIQUEFYING CREAM, for medium or oily skins

You'll Love the New DuBARRY "BEAUTY CAKE" — In Gay Pink Plastic! ..... $1.50 — Five glamorous shades to harmonize with your skin tones! Super-smooth . . . to cut your make-up time to a minimum . . . to give you the maximum of good looks!

DAGGETT & RAMSDELL $3.50 ELORDA CREAM — Limited Time . . . for Only $1.00 — Stock up now . . . and save $2.50 on every jar! Designed for skins that need extra care . . . use it lavishly each night, especially in those danger areas around the eyes and throat.

The New Bonded Prophylactic TOOTH BRUSH — A Health and Beauty Value at 47c — With new round-end prolon bristles . . . for better service . . . and the famous tuft that keeps back teeth clean!

50c PEPSODENT TOOTH PASTE ..... 39c
50c DR. WEST'S VRAY Cream DENTIFRICE ..... 39c
50c POLIDENT for Cleaning DENTURES ..... 49c

ASH TRAYS for Home! for Office! For Gifts! "SAFEX" TRAYS — Heavy Grooved Crystal! 20c — A smart value for you . . a self-extinguishing tray for your safety.

Set of 4 Crystal Cut Effect GLASS TRAYS 29c
4-in. Clear Crystal ASH TRAYS ..... 13c—2 for 25c

Add 10% Federal Tax to Cosmetics, Perfumes, Clocks, Watches, etc.

LANE HOSPITAL COTTON, full pound roll . . . for many home needs. Roll ..... 39c

SAVE! Buy the LARGE SIZE . . . Drugs—Toiletries

Constitution Staff Photo—Kay Cain.

CONSTITUTION DONORS—Signing up with Mrs. Raymond Nelson, Red Cross worker, to donate their blood yesterday were seven members of The Constitution advertising staff. Left to right, Lorenzo Jones, Charlie Moss, Ira Delameter, Miss Clara Harper, Don Collier, Harry Crawford and Roy Brown.

# 'Old Offender,' Out on Parole, Is Back in Tower

R. H. Roberts, 40, who was arrested Wednesday in a Cooper street rooming house by Georgia State Patrol Investigators Ed L. Norton and J. A. Addy, is being held without bond in Fulton Tower on charges of larceny of an automobile, parole violation, and passing worthless checks, according to State Patrol records.

Arrested with him was Sue Wynn, 30, who is being held on a statutory charge.

"Roberts is an old offender," Patrol Captain William E. Spence said yesterday, "and claims to have escaped from Georgia chain gangs 36 times. We have been after him for a month."

Posing as an air line employe, Roberts has cashed bogus checks in several Georgia cities, Spence said.

Spence stated that Roberts was a first-class mechanic and moved from town to town getting jobs in auto repair shops.

"He was out on parole at the time," Spence added, "and has 10 or 12 years hanging over him."

First notice that authorities had of Roberts' passing bad checks, according to Spence, was when W. B. Folkes, of Montezuma, Ga., reported that Roberts had cashed a bad check at a filling station operated by his mother several weeks ago.

"Roberts rushed in saying that an airplane had crashed and he had hurried out of the Atlanta office so fast he had forgotten to bring any money," Folkes said. "He said he had to have funds to take care of injured passengers."

## Eire Bans U. S. Movie, 'A Yank in the RAF'

DUBLIN, Sept. 23.—(AP)—The American movie, "A Yank in the RAF," was banned by the minister of justice today after running one week at the Savoy theater, where it had been booked for a two-weeks' run.

No reason was given for the ban, effective tomorrow.

## ODT Will Counsel Livestock Owners

Georgia livestock representatives will hold another meeting at 2 p. m. Monday in the Piedmont hotel to discuss new plans of transportation conservation.

More than 300 producers, processors, dealers and carriers are expected, according to Ralph H. Cannon, district manager of the Office of Defense Transportation.

A. L. DeFoor, ODT specialist, will be among the speakers. The idea of the meeting is to form a systematic booking plan to eliminate waste of space.

## Von Papen Reported Recovered From Fever

LONDON, Sept. 23.—(AP)—The Berlin radio said today that Franz von Papen, German ambassador to Turkey, had been ill with malaria fever but had recovered.

Furnish your home at a saving through the large selection of worth-while "Household Goods," all at bargain prices, in today's Constitution.

RELIEVE STUFFINESS IN NOSE Open colds' blockade and give your head cold the air. Caution: Use only as directed. Always get Penetro Nose Drops.

## Two Youths Held Here On Obscene Book Charge

Two youths yesterday were held in $100 bonds each when brought before Recorder A. W. Callaway on charges of circulating obscene cartoon books among Atlanta school children. All of the objectionable books except one have been recovered, it is believed by police and a special investigator for the board of education.

Detective Lieutenant M. B. Petty said the boys are employed by a utilities company and reproduced the books photostatically on company machinery.

*George Bernard Shaw Says:*

# More, Not Fewer, Restrictions Would Be Imposed Were I Boss

(Copyright, 1943. All Rights Reserved.)

NEW YORK, Sept. 23.—(NANA)—The passing years do not appear to be blunting the wit nor dulling the cutting edge of George Bernard Shaw's observations on current events. He demonstrates that in an exclusive interview obtained by Judy Barden of the New York Sun's London bureau, a report of which reached here today.

The 87-year-old philosopher-writer-critic begins by suggesting that if he were running things there would be more, rather than fewer, restrictions on individuals and concludes by suggesting that the present crop of workers and the parasites who live off them might be better off dead than existing as they do today.

Miss Barden, like many other journalists in London, has been trying to find out how the cynical philosopher feels about the post-war world. She sought an interview, knowing that Mr. Shaw is reputed never to see any interviewer, but to her gratification he did allow her to send a list of questions to which he wrote replies.

**Replies Tantalizing.**

Often, Miss Barden admits, the replies were tantalizing in that they suggest more questions which an interview with the postman as intermediary do not permit. But they are typically Shavian.

Heading her questions "After the War Is Won," Miss Barden asked, "What restrictions would you remove first, and why?" This drew a tart, "Why do you think I would remove any? I should probably impose dozens more."

Asked the form of government he would like, Mr. Shaw replied: "Government by people of carefully tested capacity for the job. Anything would be better than our present lot of Anybodies chosen by Everybody. We need panel politicians as well as panel doctors. Read Aldous Huxley on the subject."

On the question of maintaining armies of occupation in the Axis satellite countries, the sage fired back, "Are there to be any satellite countries?" Then he added: "I thought we were contemplating commonwealths and federations. If we mean only to knock the enemy down and then pass the rest of our lives sitting on his head we shall have plenty of armies of occupation spending our money abroad."

Another question to be parried with a question was that in which Miss Barden asked whether Mr. Shaw would bring about equality of sexes in all walks of life. He wrote, "What do you mean by equality?" He then continued: "Women will always be more important than men because without many women there could be no men, though a handful of men would be enough to keep a thousand women in full reproduction. The equality to aim at is a sufficient equality of income to make all our men and women intermarriageable."

**How About America?**

Asked whether he would reconsider his decision about going to America and, if not, why he did not wish to go, the playwright passed up a chance to take a fling at Hollywood by simply observing: "I haven't made any decision about it. I will go tomorrow if necessary. But I never want to go anywhere, because I find plenty to do where I am."

On the subject of returning to pre-war newspapers from the present editions, abbreviated by wartime restrictions on newsprint, Mr. Shaw wrote: "I haven't noticed any serious differences. There is no use talking to an octogenarian about new styles and old styles. He was familiar with all the latest novelties before you were born."

**Working Man's Status.**

It is almost possible to envision the sardonic twinkle in Mr. Shaw's eye as he wrote the answer to the concluding question: "What do you consider will constitute happy living for the working man?"

The reply was: "It is not what I consider but what he considers that you have to ascertain. I do not consider either the working man as he exists today or his parasites, the ladies and gentlemen, desirable species. They will be better dead. For their successors, I cannot answer."

Although he had not been willing to receive Miss Barden in person, Mr. Shaw evidences an appreciation of the value reporters put on special interviews by inscribing his answers, "Exclusive to Miss Judy Barden. G. Bernard Shaw, 31st August, 1943."

## Alexander Thanks Spaatz For Salerno Air Cover

LONDON, Sept. 23.—(AP)—General Sir Harold Alexander, deputy Allied commander in chief in the Mediterranean area, has sent a message of thanks to Lieutenant General Carl A. Spaatz, commander of the Northwest African Air Force, expressing the U. S. Fifth Army's thanks and appreciation "for the magnificent air support given them" during the Salerno operations, it was announced here today.

"Not only have your tremendous air attacks strengthened the morale of the ground and naval forces but they have inflicted heavy losses in men and equipment on the enemy," Alexander wrote.

**FREIGHTERS FOR LESS.**

LONDON, Sept. 23.—(AP)—Rear Admiral Howard L. Vickery of the U. S. Maritime Commission, broadcasting to American shipyard workers after a tour of British yards, declared today that cargo vessels are being built in the United Kingdom at less cost in manhours than in the United States.


Do FALSE TEETH Rock, Slide or Slip?

FASTEETH, an improved powder to be sprinkled on upper or lower plates, holds false teeth more firmly in place. Do not slide, slip or rock. No gummy, gooey, pasty taste or feeling. FASTEETH is alkaline (non-acid). Does not sour. Checks "plate odor" (denture breath). Get FASTEETH at any drug store.—(adv.)

Kessler's
MISSES' AND CHILDREN'S
SCHOOL OXFORDS

$2.49

Brown and black soft elk uppers. Moccasin styles. Long-wearing soles—sizes to big 3. Expert fitting.

Kessler's
WHITEHALL AT HUNTER
ATLANTA

Special
Today, Saturday & Monday
POLISHED Crystal HURRICANE LAMPS
With Imported Hand-Cut and Polished Prisms
13 inches high.....$5.95 ea.
16½ inches high.....$9.95 ea.

These Lamps will not only beautify the home, but will make an appreciative Christmas gift.

A NICE SELECTION OF THE FOLLOWING ITEMS MOST REASONABLY PRICED

★ Chest-of-Drawers — Finished and Unfinished
★ Odd Beds — Maple and Mahogany
★ Bedroom Suites — Period and Modernistic
★ Living Room Suites — Spring Constructed
★ Living Room Chairs — Chippendale, Lawson, Club—Spring Constructed

Northside Furniture Co. Inc.
1013-1015 PEACHTREE ST.
Between 10th and 11th — Phone VE. 4314

A hat you can't wear out!

Mallory Century

Whether you wear it in the rain or the winter winds play ball with it . . . or if you just absent-mindedly roll the brim up and down, you can still depend on Mallory to keep its shape. Lightweight felt in all the new fall colors. It's easy to wear because it's made to flatter every shape face——6.50

Davison's Men's Shop, Second Floor

NOW! There's a Newer, Dressier Look to Your Knit-Tex Topcoat

by House of Worsted-Tex

37.50

A smooth fly front gives America's best-selling Topcoat a newer, more interesting look. No flapping coat to be caught by the wind to chill you through. This dressier look combined with all of Knit-Tex other practical points makes it a real Duration buy.

- KNIT-TEX seldom needs pressing.
- KNIT-TEX sheds drizzle, light but warm.
- KNIT-TEX looks like imported fabric.
- ALL-WOOL herringbones in grey, blues, brown.
- ALL SIZES—regular, long and short.

Davison's Men's Shop, Second Floor

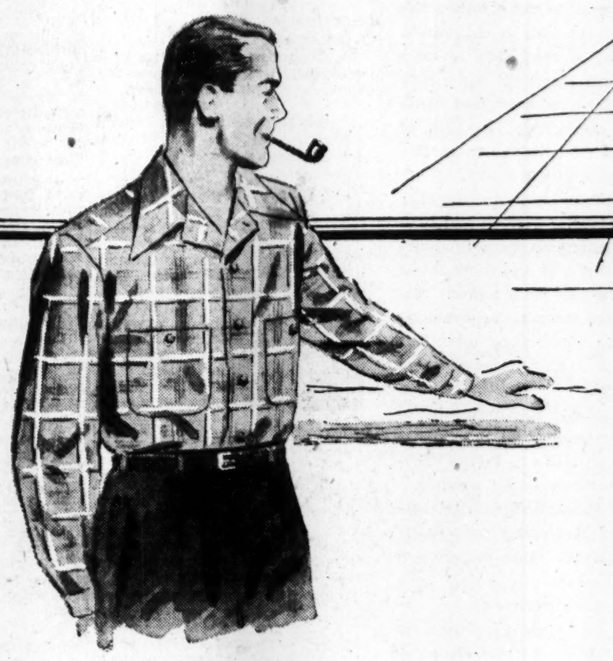

Tailored Like a Jacket

Plaid Sport Shirt

Good-looking plaid shirt that's not too bright, not too subdued, but just right; A chonce to indulge your yen to get into color! Warm wool and rayon with double pockets and the perfect tailoring that you usually only find in a jacket. Sizes A, B, C, D——8.50

Davison's Men's Shop, Street Floor

DAVISON'S MEN'S SHOPS

Your footprint in leather

For Army or Civilian

Matrix Military Shoe

Smooth tan calf, highly polished, with clean-cut simple lines. Whether you're an officer in the Army or a walking civilian you'll enjoy the unbelievable comfort of this famous Matrix shoe, especially designed to fit the curve of your feet. Matrix fine quality leather that outlasts the hardest of wear——12.50

Davison's Men's Shop, Second Floor

# THE CONSTITUTION

CLARK HOWELL
President and Publisher

H. H. TROTTI
V.-Pres. and Bus. Manager

RALPH McGILL
Editor

RALPH T. JONES
Associate Editor

Entered at Atlanta Post Office as second-class Mail Matter.

Telephone WAlnut 6565

SUBSCRIPTION RATES

| By Carrier | 1 Wk. | 1 Mo. | 3 Mo. | 6 Mo. | 1 Yr. |
|---|---|---|---|---|---|
| Daily and Sunday | 25c | $1.10 | $3.25 | $6.50 | $12.00 |
| Daily Only | 20c | 90c | 2.50 | 5.00 | 9.50 |
| Sunday Only | 10c | 45c | 1.25 | 2.50 | 5.00 |

Single Copies—Daily 5c, Sunday 10c
Mail Rates on Application

KELLY-SMITH COMPANY, national representative, New York, Chicago Detroit, Boston, Philadelphia, Atlanta.

The Constitution is not responsible for advance payments to carriers or dealers Receipts given for subscription payments not in accordance with published rates are not authorized; also not responsible for subscription payments until received at office of publication.

Member of the Associated Press.
The Associated Press is exclusively entitled to use for publication all news dispatches credited to it or not otherwise credited to this paper and also the local news published herein.


## No "Inner Fortress"

That the loudly boasted "inner fortress" of Nazi Europe exists only in Goebbel's home-front propaganda is an evident fact, becoming more and more evident as the offensive operations of the Allies intensify. It is doubtful if Hitler and his generals even have land defenses of the strength they have proclaimed and certainly there is no adequate defense for Germany from the air.

It is believed by many competent observers of war developments in Europe that Germany is now getting ready to withdraw within a radius which she believes is best adapted for a last-stand defense. This would probably be bounded, in rough terms, by the Baltic in the north, the Dneiper river in the east, the Po and the Danube rivers in the south and a line through the eastern borders of France, Belgium and the Netherlands on the west.

If such a development is taking place, there are two factors of primary importance. One is that the Russians are already close to the Dneiper in the east and threaten to break that line, and the other is that any such withdrawal would be irrefutable confession by Germany that she recognizes her defeat and is preparing to start bargaining for the best possible peace terms.

If the Nazis are planning to sue for peace, it is of utmost importance that full rapprochment between Russia and the Anglo-American allies be accomplished at once, if it has not already been achieved. For there are two great dangers to face the Allies when Germany begins a peace offensive. One is that a fake "revolution" in Germany may deceive us into believing the German people have purged themselves of Nazi and militaristic taint. The other is that either we or the Russians might accept terms unacceptable to the other, thus leaving Germany free to continue fighting either east or west, but not on both fronts.

Whatever actual war developments are, however, Germany is on the horns of a classic dilemma. She cannot strengthen one front without weakening another. She cannot stop the air attack which is steadily eliminating her war industries and resources.

Whatever she does in war strategy from now on can only serve to aid the Allied cause and, therefore, can only be wrong from her own standpoint.

—BUY THAT BOND TODAY!—

The warning is out that a Nazi peace feeler will be along in November. However, there is not much doubt about the Allies' reaction. Der Fuehrer will be able to skate on it.

—BUY THAT BOND TODAY!—

## Making Room

The transfer of United States Liberator bomber squadrons from Britain to North Africa carries more than one interesting implication.

It is obvious the move will make possible greater use of the bombers in attack against German cities and war industries. Weather conditions over the Mediterranean and Italy are better during the winter months than they are over England and Western Europe. Thus the bombers will have more days on which they can assault the enemy, instead of being grounded by adverse weather, from their new bases.

Another important point, however, is that the withdrawal of large numbers of American planes from Britain will probably not lessen the power of air attack from that base of operations. For the rate of bomber production now achieved, both here and in Britain, is such that the squadrons moved to Africa can be quickly, if not immediately, replaced in Britain by new ships and new crews to operate them.

As a matter of fact it is likely that the capacity in Britain for air fields and headquarters for the air forces has about reached the limit of saturation. Britain, after all, is a comparatively small island, by area. There is a limit to the accomodation available there for landing fields and air bases.

The shift of large numbers of Liberators to Africa should result in an acceleration of the already overwhelming air attack in that arena—including the vulnerable factories of southern and eastern Germany—with no lessening of the ferocity of air attack from Britain.

—BUY THAT BOND TODAY!—

Along the home front the picketing of a greeting card concern is new, and we can see those placards now: "Down with sentiment—give it the air. We want money. Unfair! Unfair!"

—BUY THAT BOND TODAY!—

## Japan Wakes Up

That they are engaged in a war in which they will be the eventual losers has finally penetrated the egotistical brains of Tojo and the war lords of Japan. It is a fair surmise that Hirohito, the Son of Heaven, is having some anxious periods in which he fears that sooner or later he may be the target for some missiles from above the clouds that cannot be mistaken as messages from heaven.

The ease with which the Japanese surprised United States forces at Wake Island, the negligible defense they encountered in taking over the South Pacific area after the heroic defense of the Philippines, boosted their ego to the point they thought defeating the United States and Great Britain and gaining control of the entire Pacific area, including China and India, would be a comparatively easy matter. Now they realize they "bit off more than they can chew." One Axis partner has crumpled before the might of the American and British, and the other is reeling under the onrushing Russian juggernaut.

Closer home they have suffered stinging defeats in the Aleutians, the Solomon Islands and New Guinea, coupled with serious depletion of Nipponese air power and shipping. Already suffering considerably by the attrition of several years of war with China, and forced to keep a large force on the Russian boundary in Manchukuo, Tojo has issued a series of orders calling for greater sacrifices by the people of Japan and the areas under Japanese control in China, Manchukuo and Formosa. These orders include total mobilization of the entire civilian population, abolishment of age limits, making all persons liable for national service, including women; strengthening government control over all industry and strict self-sufficiency of all foodstuffs.

Realizing that Tokyo will be one of the first targets for United States bombers, preparation is being made for government evacuation of that city, and plans are contemplated for hurried evacuation from key manufacturing cities. "The Japanese nation in all its classes and professions must fully understand the seriousness of the present conflict, both internal and external, and must be inspired by an unbending will to victory," Tojo informed the nation in his broadcast.

Tojo is singing a different song than that of Yamamoto, who said he would sign the peace with the United tates in Washington. Tojo's note of defeat and appeal for loyalty and all-out support of the people is remindful of the change in the propaganda blasts of Joe Goebbels, who a short time back was telling the German nation how they would triumph over the Allies, but is now begging the Germans not to crack.

—BUY THAT BOND TODAY!—

With the office boy away to Calabria or New Guinea, a busy executive doesn't know what he'd do these days without himself.

—BUY THAT BOND TODAY!—

## Deserved Condemnation

There will be few who do not approve the action of the American Legion, in convention at Omaha, in adopting a resolution severely censuring Representative Hamilton Fish, New York Republican, because he permitted anti-American individuals and groups the use of his congressional franking privilege to scatter enemy propaganda over this country.

Fish's secretary was found guilty of abetting such men as George Sylvester Viereck and such organizations as the "American First Committee," in mailing anti-American propaganda over his employer's frank. Fish himself has suffered no punishment, though the public at large is in doubt as to whether he owes this exoneration to lack of guilty evidence or to congressional immunity.

Fish has been one of the oustanding isolationists in congress. He opposed all the defense legislation prior to Pearl Harbor. Public opinion has condemned him on many counts.

Thus there will be widespread gratification that the Legion found it possible to publicly express the condemnation a large majority of Americans feel.

—BUY THAT BOND TODAY!—

In Hollywood, by an ingenious process of aging, new clothes are made to look old in 20 minutes without placing them on an active nine-year-old boy.

—BUY THAT BOND TODAY!—

## Georgia Editors Say:

**A BUM IS ALWAYS A BUM.**

(From The Brunswick News.)

Proposal of Congressman J. Buell Snyder, Pennsylvania Democrat, to draft "at least 500,000 hoboes, bums, loafers, wifebeaters, drunks, gambling joint patrons and dissipators of all kinds" may appeal to the impatience most of us feel toward such useless tag-ends of the population.

But a moment's reflection shows the error of such a plan. Mr. Snyder himself admits that many of these men would be physically unfit for either active or non-combatant military services, but he believes they should nevertheless be placed in training camps and thinks that in three months 75 per cent of them would be fit for some kind of war work.

Without attempting to dispose of that theory, which would not be difficult, one thing is obvious. The United States Army has a huge job of training the fit men it receives and should not be burdened with several hundred thousand chronic misfits. Marrying a man to reform him has long been shown to be a parlous business. Drafting one with that idea is in the same category.

A bum is always a bum.

You can't make good coffee from dregs in the bottom of the pot.

# WASHINGTON PARADE

By GLADSTONE WILLIAMS.

**PUZZLING ATTITUDE** WASHINGTON, Sept. 23.—Until the full facts are known it is difficult to pass judgment on the rather extraordinary statement just issued by our South Pacific commander, General Douglas MacArthur, who seems to think that he has been relegated to a secondary role in the Asiatic theater by the appointment of Lord Louis Mountbatten as leader of Allied forces in India.

The public will have to be given more information before the situation can be appraised intelligently.

Judging by surface indications, however, General MacArthur has spoken somewhat out of turn. It is highly unusual, to say the least, for a military commander to express himself so freely, and with the implied criticism his statement contains, on matters of over-all strategy as determined by the high command.

In military circles there is a tendency to remind General MacArthur that a good soldier takes his orders without questioning and that this applies all the way up the ranks from a private to the commanding officer.

The effect of the South Pacific commander's statement is to question the strategy agreed upon at the Roosevelt-Churchill Quebec conferences for pressing the attack against Japan. We are led to assume that General MacArthur proposed one course of action, while the high command accepted another, revolving around the launching of a great offensive from India for the reopening of the Burma Road.

**QUESTION FOR EXPERTS** General MacArthur evidently has his mind set on more direct blows against Japan. He wants to reduce to a minimum the island-hopping campaign we have heretofore conducted in the Pacific and make bold thrusts against the Japanese mainland. Most of all, he probably looks forward to the day when he will be able to fulfill his promise to chase the Japs out of the Philippines.

The layman is not qualified to discuss the merits of the two strategic plans. That is a question for the experts.

But the question having been decided by the experts, as we may assume it has, it does not seem to come with very good grace for General MacArthur to raise a dissenting voice in public. He might protest the decision in private and give added reasons why his proposed line of action should be accepted, but to bring the issue into the open smacks of political implications. It is contrary to all sound military behavior.

**HINTS AT POLITICS** All of this forces the reminder that the South Pacific commander has been prominently projected as a Republican presidential candidate. In an effort to embarrass the Roosevelt administration, his name was first trotted out by the isolationist press of the country, led by the Chicago Tribune, shortly after the general's magnificent defense of Bataan.

Since then the movement has taken firmer hold. Recent nation-wide polls have shown him to be running third for the nomination, ranking next in popular choice to Governor Dewey, of New York, and Wendell L. Willkie, who were first and second, respectively. Several prominent leaders in the party, including Senator Arthur Vandenberg, of Michigan, himself a leading candidate for the nomination three years ago, have come out openly for MacArthur.

Reading the general's statement in the light of these circumstances, it is not altogether possible to escape the suspicion that he may have issued his critical blast with an eye to furthering his presidential campaign.

**MAY BE OTHERS** If that is true, the present outburst may be the forerunner of still others to come. It might be the beginning of an issue over the conduct of the war in the Pacific which would lead ultimately to General MacArthur relinquishing his command and returning to the United States to launch a political campaign.

Certainly if the generaly has presidential ambitions, this would be the way to give them expression. Democrats concede that he would make a formidable candidate against the President.

Because of his age, General MacArthur is subject to retirement early next year. Up to now, however, there has been little thought of the War Department not keeping him on by waiving the age limit, which is permissible.

But if MacArthur has been stung by the presidential bee nothing would suit his purpose better than to force an issue between himself and the high command which would result in him being relieved of his post. There are the earmarkings of such an issue in his recent statement.

**PRIMA DONNAISH?** Still another way of looking at the situation is that MacArthur has no political ambitions, but is merely resentful of the implications of the Mountbatten appointment. Although regarded as one of our ablest military commanders, the general long has been rated as something of a prima donna.

If he got the idea that his own leadership was being superseded by another hilitary man in the Pacific area, although far removed from his immediate sphere of action, he probably would be resentful. His recent statement indicates at least that, though it has not been made clear yet just how Lord Mountbatten's assignment conflicts with General MacArthur's authority in the Pacific.

# SILHOUETTES

By RALPH T. JONES.

*Importance Of Mottoes.*

In all human undertakings it is important, first to determine the objective sought and, second, to create some symbol which will keep that objective constantly in view.

To do this there is nothing more valuable than the adoption of the proper slogan, or motto. The power of the slogan has long been recognized by advertising men, but even before advertising it was used in every human endeavor. It is the key to understanding and the motivating spirit to achievement.

Sometimes a cause fails through adoption of the wrong slogan. Sometimes an advertising campaign fails because the slogan chosen, by inanity or irksome repetition, becomes an irritation instead of a compulsion.

With those preliminary remarks, let us get down to application of the motto principle to the real subject of this morning's column, which is prison reform in Georgia. That is the livest issue today in this state, and next to activities dealing directly with the war, the most important problem we, led by Governor Arnall, have to solve.

So, let us consider adoption of a suitable motto for whoever is chosen to lead Georgia's prisons out of the swamp of brutality into the sunshine of decent humanity.

*First Find Root of Trouble.*

In undertaking any reform it is essential that first of all we uncover and understand the basic falsity which has created the unhappy conditions we seek to end.

It has always seemed to me that the root cause of Georgia prison shame is the wrong attitude found among a majority of the men who have control of our prison institutions, camps, etc. Despite protestations to the contrary it is true that, save for a pitifully few exceptions, the wardens and guards who control the destinies of the men and women who must pay society for violating the laws, are totally unfitted for their task because of a wrong mental approach.

Most of these men know nothing of the regeneration purpose of imprisonment. Their minds are capable only of grasping the medieval thought of punishment. They consider their duty done if they can keep their charges cowed, thoroughly subdued. And their methods of achieving this end are brutality and rigid, physical enslavement of the poor bodies in their charge.

Of course this is all wrong. You can't find the spark of goodness that is present even in the most incorrigible convict if you consider him in the same class as an animal, a brute to be broken and controlled by whip or spur.

*Must Be New Spirit.*

Governor Arnall is seeking the right man for the place as director of corrections, a new position which will carry with it full responsibility for the direction of Georgia's penal system.

It seems to me that such a man, whoever is chosen, must bring with him a new and truly Christian approach to the relationship between prisoners and those who control them and direct their prison lives. He must be a man with such strength of character that his ideals and purposes must be reflected in the mind and heart of every warden, every guard in the state.

It is a huge undertaking, to change the mental attitude of an entire state-wide group. Many, of necessity, must be replaced by others. These are the ones whose temperaments are so impregnated with the old idea they can never change. Some, it is believed, at heart are good men and, given the chance, will respond to the new order of prison management in satisfactory manner.

Now we come to the choice of a motto, by which the new head of the state prison system may put into words the idea that he must impress upon all his subordinates if the reform we seek is to come to pass.

I have two such mottoes to suggest. The first, with necessary interpolations to fit the circumstance, is from the Bible. You are all familiar with it:

". . . all things whatsoever ye would that men should do to you, (if you were a convict) do ye even so to them:" (when you are a warden.)

A man named John Bradford once watched a convict pass by. And Bradford said:

"There, but for the grace of God, goes John Bradford."

That is my alternate, or second suggestion, of a motto for those in charge of Georgia's prison system.

# FAIR ENOUGH

By WESTBROOK PEGLER.

**Loyalty Omitted** NEW YORK, Sept. 23.—One great appeal is conspicuously lacking in the preachments to the young people of the United States concerning the brave new world of the future, of which they will be the masters. There are freedoms up to seven now, compensated, of course, by sacrifices of ordinary human individual liberties which have been instinctive in the United States; but there has been no mention of loyalty. This is a sensitive topic in a nation whose marriages to the extent of one in six end in the divorce court, for loyalty begins in the home and is the cement in the family unit which is the basic unit of civilization.

That loyalty is to be observed every day on the railroads and around the military camps in which American youth is training to fight. Young wives go rattling over the railroads, many of them under hardship conditions, from New England to San Diego, from Minnesota to Florida, to be close to their young husbands until the last possible moment. Some have babies in their arms and some are obviously expecting. Many carry their own hand baggage for lack of manpower in the stations or for lack of money to pay the porters; they sit up day and night in hot, ill-ventilated trains and when they arrive often there is no decent housing for them. Many of them take jobs in war factories or in restaurants or hotels who might remain in reasonable comfort and security at home, in order to have a few more hours together and some of the most poignant little stories from overseas have been glimpses of the longing of young soldiers to see their wives, and babies, born since they went away.

**Lack of Example** Youth has not had an inspiring public example of this first loyalty in recent years, and it has received nowhere in the propaganda of that which might be called the political youth movement the emphasis that has been given to political strategy, economic problems and the freedoms. Conspicuous families, including leading personalities of middle-age and beyond, have been disrupted in our own country and, in Britain, a scandalous round-robin of wife trading culminated in a historical political smash in which those who upheld an old-fashioned concept of family loyalty were abused from the "liberal" side for repudiating an example which would have reduced the family to the status of the animals in the barnyard. They were called "Tories," "Reactionaries" and "Fascists."

Indeed, not even loyalty to the United States is now placed first in the program for the future which is presented to youth in the war. Instead it is urged that this youth fight for a new world and a list of objectives called freedoms the achievement of which would abrogate much of the fundamental human freedom or liberty on which American life is based. Men who have placed the United States first, and alone, have been berated as friends of the enemy as though a narrow and exclusive devotion to their own country to the neglect of Siam or Ethiopia were somehow un-American.

**Family Loyalty** Strangely, family loyalty, the integrity of the home in which young Americans receive their teaching, example and inspiration, has been avoided as a topic too delicate or embarrassing for discussion. To stand by and rescue a wounded buddy in action is a great thing, but on the other hand, to call off a marriage and deprive children of the leadership and companionship of one parent and to set them an intimate and deeply impressive example of selfishness is not even questionable conduct. In the more radical areas of politics, apostasy to a political belief or objective, or to the personality of a leader will be condemned as an unforgivable, personal crime by some persons who nevertheless see nothing worse in the repudiation of a marriage for casual, selfish reasons than the violation of a treaty of convenience by a European state.

This war has greatly stimulated marriage among American youth and it is possible that the ratio of divorces established by civilians will be maintained by them. Certainly the political youth movement has not regarded family integrity as any of its business. But, fortunately, only a small proportion of this youth has ever had any contact with organized youth under planned political leadership and the majority, whether poor, middle class or rich, carry over into marriage the inspiration not of worldly, prominent personalities but that of their own humdrum, loyal parents in their little American homes.

# ALTAR STAIRS

By JOHN MARVIN RAST.

**OPPRESSION FREE.**

And I returned and saw all the oppressions that are done under the sun.—Ecclesiastes 4:1.

Oppressions are many and varied. The fact that they have always been, does not imply that they must always be. The sage of Ecclesiastes was deeply moved by those that he saw, particularly by political oppression. In our land of democratic processes we may incline to the view that we are free of such corruption. But if we look about us with minds and hearts sensitive to human need, we shall know better. When a President of the United States is forced to declare that a third of the nation is inadequately housed, clothed, nourished—there is no escaping our responsibility to labor intelligently and incessantly for the removal of all manner of oppression.

Our Father, with eyes to see, forbid that we should be blind to injustices, the sufferings, the yearnings of those round about us. Guide us, we pray, in purifying motives and in lightening loads after the manner of Christ.

# ONE WORD MORE

By RALPH McGILL.

**MISSION TO MOSCOW** Russia's army is moving closer and closer to the Polish borders of 1940. It is entirely possible the Germans will fall back to a position along those borders, abandoning the Russian territory so bloodily and sacrificially won in the first two summer campaigns against the Russians.

It can hardly have been the German plan in Italy to do more than to fight a delaying game, hoping to exact enough death from American troops so that American public opinion would be swung toward a negotiated peace.

The German plan can never have been anything else but a slow retreat back to the Po. They may even move back beyond the pass. I cannot agree with the military experts and commentators that the great German stand will be made at the Po. The Brenner Pass is vulnerable enough to air power, from bases which will be obtained in the drive to the Po, to prevent the Germans getting supplies and ammunition for a long-sustained stand at the Po. Wrecked railroads, obstructed roads, and bombings of all communications would make the Po untenable after a comparatively short stand.

With Russsian prestige high in Europe, and sure to be higher once the German retreat becomes apparent to all the conquered peoples, our coming mission to Moscow assumes a greater importance than ever before.

It has been said that England and the United States will meet with the Russians. The meeting place has not been announced, and likely will not be announced until the meeting begins. Meanwhile, the identity of our representative is important.

**NOT MR. HULL** The best Washington reports have it that the secretary of state, Mr. Cordell Hull, will not attend because of his ill health and also because of the unfortunate public airing of the resignation of Sumner Welles. It is a pity that Mr. Hull cannot go and it also is to be regretted that Mr. Welles cannot be the one to represent us.

Word now is that W. Averill Harriman, American lend-lease administrator in London, may be our choice.

That would be the happiest choice that could be made.

Mr. Harriman is an American businessman. I am not sure, but I think he is of the type known as the "hard-headed" type of businessman. Sometimes this type, unfortunately, is all too hard-headed. Mr. Harriman does not fall in this last category.

He is a Yale graduate; was, and may still be, an expert polo player, and is, I believe, chairman of the board of the Union Pacific, director in a large New York bank or so, and otherwise well connected.

Mr. Harriman, however, is not afraid. That is why he is a happy choice. Mr. Harriman knows perfectly well that the heart and the spirit of this country are sound. He knows, too, that this administration is not trying to destroy the profit system or the system of private enterprise. He does not see the specter of Communism behind doors or under his bed. He knows a great deal about international affairs and he is not provincial.

Mr. Harriman, furthermore, is an industrialist who can think in terms of international trade. He has definite ideas about world trade and the part of this country in the years after the war.

He is not at all influenced by the old-line diplomats and he favors trade policies rather than power policies. He is a good, sound man.

But, as I said before, the best thing about him is that he isn't afraid. He isn't afraid of Russia, or England, and, most important, he isn't afraid of the American people. It is perfectly amazing how many persons are becoming afraid of the American people.

So, I hope it will be Mr. Harriman who goes to Russia.

**THE BIG STAKES** There is a great deal to clear up. There are questions of boundaries, of our desires in the Balkans, in Italy, in the new setup of Greece, the problem of China, and so on.

There is the greater problem of some sort of beginnings at agreement on what the three big powers will do in the future structure of the world. All the others are part of it, of course, but even they could be settled without attacking the real problem.

It is perfectly apparent that in some of the Balkans there will be a great deal of sympathy for Russia even though that country does not lift a hand. It cannot be argued we should seek to prevent this and insist they model themselves after our own pattern.

It is very important that we find out what Russia thinks of the French problem. It is well worth keeping in mind that DeGaulle has had a representative there all along.

It is most necessary we ask something about the Free Germany committee in Russia, which committee Russians recognized as we have recognized the Free French committee. That sort of committee is much more flexible than our own "unconditional surrender" basis of approach.

There is a lot to be done. It is not a time to send one of our famous closed minds. Nor, of course, is it a time to send a visionary or a dreamer. It is a time to send one of our best minds and one of our Americans who is not afraid of his own people or of those with whom he has to deal.

I have now argued myself that Mr. Harriman ought to be the man all along. There just isn't anyone else on the scene who fits into this latest, and most important, mission to Moscow.

# A Fable Concerning the Joneses And a Search For Perfect People

By ROBERT QUILLEN.

Old man Bill Jones and his son Bill Junior were no good. They were ornery; they wouldn't work; they didn't pay their debts; and they frequently got drunk and raised the devil and would end up in jail.

Everybody in town despised them, and they had an equally bad opinion of everybody else. While suffering from hangovers they often consoled themselves by saying: "This is a rotten town. Darn everybody in it—the narrow-minded, self-righteous, hypocritical good-goodies."

But one year a strange preacher came to town and wrought what seemed a miracle. Old man Bill and Junior happened to attend one of the services and "got religion." They actually got up in public and confessed their sinful state, and everybody was astonished.

When old Bill and Junior got back to their shack at the edge of town, they sat on the porch in the moonlight and talked things over.

"I am a new man," said Junior, "and I intend to live different from now on. I can't eat crow. Maybe I could if folks around here were different, but they are a hard lot. They all belong to church, but they are mean and hateful and greedy and narrow. I've got to find me a town where I'm not known and where all the people are good and fine. That's the kind I want to associate with."

"That's a good idea, son," said the old man, "but I'm too old to change. You go where you think best; but if folks will put up with me, I'll just stay here and make the best of things."

So Bill Junior went away and old Bill remained, and the years slipped away one by one, and finally Bill Junior came back for a visit. He had aged fast and he looked unhappy, whereas the old man seemed to have grown younger and his countenance reflected the peace and contentment in his soul.

"Well, son," said old Bill, "did you find a place where all the folks are good and fine?"

"No," said Junior, "I didn't—though I often had hopes. I'd settle in a new town and mingle with the best folks, and at first they all seemed perfect; but after I got to know them well, they turned out to be as bad and full of faults as the folks here. Then I'd try another town, but it was always the same. I've never found the right kind of folks anywhere."

"That's too bad," said the old man. "It was a mistake to leave here, for something strange happened to this town. It changed completely. Soon after I reformed, the people here got to be the nicest folks you ever saw."

# OFF THE RECORD—By Ed Reed

"They're rushing men through college nowadays—why can't they do something about grammar school?"

# Dudley Glass

## *Poor Working Girls: Will Nobody Cook Them A Home Breakfast?*

Do Atlanta girl secretaries, stenographers, typists and other feminine office employes never eat breakfast at home?

Are the husbands of the married ones too sleepy to get up and brew a pot of coffee?

Do the single ones get up so late they have to jump into their clothes and finish their make-up on the bus? I've seen some of them do that.

Inspiration of this essay on feminity comes from frequent visits to prominent office buildings.

Observation revealed that a thousand or so girls—of the age we used to call flappers—arrive in their offices, take the covers off their typewriters, hang their coats on hooks and go downstairs to breakfast. Between 9 and 10 a. m. the lunch counters and tables are as busy as a man in bathing trunks who has knocked over a hive of bees.

True, the greater number of patrons are consuming merely a soft drink or a cup of coffee. But I have observed numerous orders of scrambled eggs with bacon and other substantial viands.

I shall not go into the matter of man-hours—or woman-hours—lost forever under this system. That is not my business. If the boss doesn't object, why should I?

After all, the only thing that bothers me is why has the oldfashioned home breakfast gone out of style?

### 'Come Back to Me'

Bit of nature study is found in the McIntosh County News, of Darien, down on the Altamaha. I'm clipping a bit of it:

"Will the black cow which wandered off and left a lonely white goat in Pine Harbor kindly return and either stay with said lonely goat or take him away from there?

"The aforesaid white ruminant (and I mean the goat) wandered into Pine Harbor several weeks ago in the company of a small black cow. The two animals grazed about the place, minding their own business and paying absolutely no attention to anybody or anything further than the green grass and the apparent necessity they felt for remaining at all times within close sight of one another, until one day while the goat was not looking the cow disappeared.

"The goat has been inconsolable ever since—articulately inconsolable, which is one reason he has my sympathy. Not that I wouldn't feel sorry for a lonely goat anyway, but I might not work at being sorry for him on a 24-hour basis if he didn't bleat his woes all over our neighborhood every night until sleep overcomes him—on the porch of the house across the street."

### Matter of 'Credits'

There was a fine story in the Butler Herald last week—so fine that Ralph McGill made it the theme of his column Tuesday with credit to its source. About an old Negro woman and her attitude toward work and the war.

I see the story reprinted in a Georgia paper and credited to "Exchange." That seems to me to come under the head of unfair practices.

The editor who clipped it must have known what paper he clipped it from. So why not give that paper—the Butler Herald—due credit? If it was worth reprinting it was worth crediting to its source.

They do that to me every now and then and it annoys me. They're welcome to reprint anything I write—and I feel complimented. But I do feel The Constitution should be mentioned.

After all these years I've discovered a use for that little pocket just inside the big right hand pocket of my coat.

It was designed to hold streetcar tokens and the designer thought it up 93 years before tokens were invented, which proves his genius.

By placing tokens in this pocket you can pick one up and drop it in the slot without pausing to separate it from dimes, nickels and quarters, if you possess same.

As for pennies, it has long been my custom to keep them in my left breeches pocket, a fine filing system.

I have not yet figured out the best way to separate hundred-dollar and thousand-dollar bills, but that is a bridge I've never had to cross. And see no immediate prospects.

*Gallup Poll Reveals:*

# Fortunes of Democratic Party Almost Wholly Tied to FDR

By GEORGE GALLUP.
Director, American Institute of Public Opinion.

PRINCETON, N. J., Sept. 23.—As the 1944 political campaign gets under way, it is becoming increasingly apparent that the fortunes of the Democratic party are almost completely tied to one man—Franklin D. Roosevelt.

In the course of talking to thousands of Democratic voters representing a true cross-section of the party's rank and file, the Institute has found that Mr. Roosevelt is their overwhelming choice for nominee next year. Additional evidence of the extent to which the party's success at the polls depends on Roosevelt is furnished in a new presidential "trial heat" just completed by the Institute.

**Dewey Over Wallace.**

In this test race, Henry A. Wallace, the Democratic leader who stands next to Roosevelt in popularity with the party's voters, was pitted against Governor Thomas E. Dewey, the most popular Republican candidate at the moment. Voters were asked to state their choice if presented with the two men as opposing candidates.

The results give Governor Dewey a decided advantage at this time. They show that Dewey would likely carry every section of the country except the south. In terms of total popular vote h would have a 6-to-4 advantage against Wallace.

This is in sharp contrast to the results of a similar trial heat in which Dewey was pitted against Roosevelt himself. In that survey Roosevelt polled a majority.

The contrast, indicating the strength which President Roosevelt's prestige gives to the Democratic party, is shown in tabular form below.

**Trial Heats.**

| | |
|---|---|
| Dewey | 60% |
| Wallace | 40 |
| Dewey | 45 |
| Roosevelt | 55 |

**The sectional vote in the Dewey-Wallace test race follows:**

| | Dewey | Wallace |
|---|---|---|
| N. Eng | 69% | 31% |
| M. Atl. | 64 | 36 |
| E. Cent. | 62 | 38 |
| W. Cent. | 61 | 39 |
| South | 36 | 64 |
| Rocky Mtn. | 61 | 39 |
| Pac. Coast | 64 | 36 |

The above results reflect sentiment only as of this time. If Wallace were actually nominated and had the full backing of Roosevelt as well as the aid of the Democratic party's election machinery, he might reasonbly be expected to do better than the above percentages indicate.

But the survey results do suggest that the Democratic party, after ten years in office, remains largely a "one-leader party." A number of liberal writers have deplored the fact that the "progressive movement" in the United States leans so heavily on one personality, and claim that it must be weak indeed as a movement if there is only one man in the country who can successfully carry its banner at the polls.

The survey results likewise suggest that the Democratic party itself will bring increasing pressure on Roosevelt to run again, if for no other reason than the practical difficulties involved in trying to win without him.

# Wright Bryan To Cover War From London

LONDON, Sept. 23.—(AP)—Wright Bryan, associate editor and managing editor of the Atlanta Journal, has arrived in London to assume his duties as a war correspondent for that paper and others.

Bryan, who crossed the Atlantic with four other correspondents, said he hoped to remain in London "until the invasion of Europe gets going."

"On our Atlantic crossing we didn't see any excitement whatever," he said. "The biggest shock I've gotten so far has been the difference in Georgia and English weather."

—V—

**NURSERY TO OPEN.**

BARNESVILLE, Ga., Sept. 23.—Plans for the opening of Barnesville's first nursery school are nearing completion, with Mrs. Ruth Wehrle in charge. The school will care for young children of working mothers from 7 a. m. until 6 p. m. in a newly renovated residence in the Carter Mill section.

# The Pulse of the Public

*The Constitution welcomes letters from its readers. The more the better. But, please, keep 'em short.*

**A SUGGESTION.**

Editor, Constitution: Perhaps no other man has ever served Atlanta and Fulton county in the educational field so long and so ably as the late W. F. Dykes. It seems fitting that in recognition of his character and services that the name of North Fulton High school (the place of his last efforts) be changed to W. F. Dykes High school, as a memorial to this honored and revered citizen.

GUY A. MOORE.
Atlanta.

**YOUTH AND WAR.**

Editor, Constitution: I am using this method to express our sincere appreciation to you and The Atlanta Constitution for the fine coverage your paper gave our 4-H Club Liberty Ship War Bond and Food Production campaign.

We would like to commend your photographer, Kenneth Rogers, and reporter, Al Sharp, for the excellent job they did with the news article and pictures of the launching of the "S. S. Hoke Smith."

We are convinced that everything should be done in this country to promote worth-while activities among our youth, since we as a nation depend so much on the youth—especially during times of war. All of us in the Extension Service are promoting activities among Georgia's 4-H Club members that permit them to make their biggest contribution to the war effort.

The outstanding results of our Georgia 4-H Club members could not have been accomplished without the type help that has been rendered by the press of our state.

W. A. SUTTON JR.
State 4-H Club Leader.
Athens, Ga.

—V—

## U. S. Air Activities In Iran Worry Nazis

LONDON, Sept. 23.—(AP)—The German International Information Bureau said today in a Berlin radio broadcast that according to reports from Teheran the activity of the United States Air Force in Iran was increasing.

The propaganda agency added that air bases have been installed at strategic military points, notably in the Teheran area.

## 'Keep 'Em Rolling' Truckers' Theme

A war conference to discuss truck conservation and maintenance was scheduled at the Henry Grady hotel today for home officials and Georgia representatives of the General Motors Truck & Coach Company.

H. J. Wasson and R. A. Camp arrived last night from Pontiac, Mich., to represent the GMC factories.

"Our conference is really a round-table discussion of our mutual problems arising from the wartime necessity of keeping our trucks rolling," Wasson said.

"To accomplish this," he added, "requires an army of mechanics and service men, all concentrating on the most important job of their lives. These are the things which are being discussed in detail today."

—V—

Telephone WAlnut 6565. Let a Constitution Ad Taker help you to find buyers for the idle useful articles in your spare room, attic and storeroom.

## October 15 Last Day To Pay City Taxes

Atlantans who have not yet paid their 1943 city taxes are getting reminders that October 15 is the last day on which such taxes may be paid without penalty.

The city tax office is mailing new bills to those who have not yet paid so that payment can be made within the deadline period and additional expense may be avoided, Carl Cannon, chief clerk in the assessors' office, said.


Buy More Bonds

Distinctive FALL HATS

ADAM ... $3.45 to $7.50
LONG ... $4.40 to $10

ADAM
AMERICA'S FAMOUS HATTER

64 PEACHTREE ST., N. W.


## Converting to Coal Suspended by Ickes

WASHINGTON, Sept. 23.—(AP) The Petroleum Administration for War announced today a suspension of its program for conversion of industrial and commercial oil-burning equipment to the use of coal "in view of the uncertainties in the coal situation."

Secretary Ickes, the petroleum administrator, warned, however: "No one should construe this suspension of the industrial and commercial conversion program as meaning that we are 'over the hump' as far as oil supplies are concerned."

War developments, he said, might make it necessary to resume the program later. Ickes emphasized that the suspension does not apply to conversions now in process.

—V—

## Bond-Selling Dog Missing at Columbus

COLUMBUS, Ga., Sept. 23.—(AP) "Doc," the black and white great Dane which helped the Victory patrol boys sell $2,500 worth of war stamps and bonds for Muscogee's third war loan, has disappeared.

Billy and Tom Wages, twins, who own the dog and Billy Cone, across the street, comprise the self-styled Victory patrol. They can give no reason for their dogally's absence except that he might be stolen—they insist he would never "desert."

The great Dane wore a red, white and blue saddle with pockets to hold the stamps and bonds on the campaign tour about the city.

—V—

## 'This Is the Army' Show Will Net $12,000,000

CHICAGO, Sept. 23.—(INS)—"This Is the Army" will net the Army Emergency Relief Fund an estimated $12,000,000, Irving Berlin producer of the show, said in Chicago tonight.

The stage version netted $2,000,000, he said, Warner Brothers has advanced $5,000,000 of anticipated profits on the Technicolor film version, and the film is expected to net another five million.

Berlin said he will leave soon for the Afro-European front with a streamlined version of the show.

—V—

## Burma Military Targets Raided Heavily by Allies

NEW DELHI, Sept. 23.—(AP)—Flying through improving monsoon weather, American medium and heavy bombers and RAF Beaufighters heavily attacked communications and military installations in Japanese-occupied Burma.

A U. S. air communique today announced "good results" in a medium bomber raid yesterday on freight yards at Sedaw, while B-24 heavy bombers demolished buildings and trackage in the Mandalay area.

All of the American planes returned safely.

—V—

The Business Opportunity column in the Want Ads of The Constitution furnishes a fertile field for small investment and profitable effort.


NEURALGIA

To quickly allay neuralgia or simple headache, take Capudine. It brings such soothing comfort—and so speedily. Being liquid, Capudine acts fast. Use only as directed. 10c, 30c, 60c sizes.

CAPUDINE

# War Fund Rally Next Sunday Will Have Attractions for All

Attractions for all the family are included in the program next Sunday afternoon at the big rally of the United Community and War Work Fund of Atlanta.

For glamor seekers, there will be Constance Bennett, star of screen and radio.

For youngsters, there will be the Lone Ranger—in person—who will Sunday make one of his rare personal appearances.

For music lovers, on the stage and singing, will be Annamary Dickey, debutante of 1939 with the Metropolitan Opera Company.

And—for everybody—will be an assortment of war heroes close to Atlanta people and known throughout America.

For example, there is Colonel W. W. Barr, known to his hundreds of Atlanta friends as "Weedon" Barr—just returned and hospitalized from Guadalcanal—with leave to appear on this occasion.

And there is Captain Carl W. Fox, of the Navy, who is setting foot on dry land again after a 14-month tour of duty on the U. S. S. Enterprise, an airplane carrier; Lieutenant Colonel William Ryder, paratroop commander who saw active service in both the North African and the Sicilian campaigns; and Colonel Robert L. Scott, outstanding hero of the Flying Tigers under General C. L. Chennault in China.

The big campaign, seeking to raise $1,294,670 in Cobb, DeKalb, Fulton and Rockdale counties for the funds formerly raised separately by the Atlanta Community Fund and the Atlanta United War Work Fund, begins actively on October 4 and continues through October 18.

Heading up the drive is a trio of general chairmen, comprised of James C. Malone, William E. Mitchell and H. Carl Wolf.

**BEST-DRESSED OPERA SINGER HERE**—Annamary Dickey, soprano of the Metropolitan Opera Company, will sing for war bond buyers at the municipal auditorium Sunday afternoon. The artist was selected as one of the six best-dressed American women last year.

**BANK CLEARINGS.**

Bank clearings amounted to $27,500,000 yesterday, showing an increase over the $19,200,000 for the same day last year, the Atlanta Clearing House reported.

Protect Your Home
RE-ROOF
Finest Quality Materials
TERMS
State Roofing Supply Co.
49 Alabama St., S. W. JA. 3480

# Two Accused Of Turning In False Alarm

Two soldiers accused of turning in a false fire alarm because they "wanted a policeman" are now in the custody of military authorities.

Policemen and firemen both responded to the alarm, turned in early yesterday. One soldier was sitting, sound asleep, on the curb near the box in the 1100 block of Marietta street. The other was a short distance away. They didn't say why they wanted the policeman when taken into custody.

They were identified as Privates Maurice C. LeClair and Lawrence P. Thompson, attached to a guard company at the Marietta air base.

**MOULTRIE TAX RATE.**

MOULTRIE, Ga., Sept. 23.—(AP) The Moultrie city council has set the tax rate for 1943 at 20 mills, the same as last year. Five mills was assessed for bonded indebtedness, four mills for the general fund and 11 mills for school purposes.

# Home Treatment of Children May Aid Crowded Sanitariums

Home treatment of tuberculosis infected children may release 154 beds at Battle Hill Tuberculosis Sanitarium and Alto, state tuberculosis hospital, for other use within the next few months.

The modernly accepted preferable method of treating childhood attacks of tuberculosis is in the home rather than hospitalizing the cases, Dr. T. F. Abercrombie, state health commissioner, and Dr. J. C. Burch, superintendent of Battle Hill, asserted.

In fact, childhood patients at Alto have been reduced from a capacity of 75 to four, and at Battle Hill, Atlanta's tuberculosis hospital, white patients have been reduced from a capacity of 40 to 16, and Negro cases from a capacity of 39 to 18, with the number of patients dropping steadily.

Tuberculosis experts now believe that childhood infections are more effectively treated in their own homes. They cite that most childhood attacks are not infectious since the germ attacks glands rather than the lungs. In glandular attacks no one could be infected, doctors say.

Patients and their parents attend clinics where instructions as to the care of the patients are given. Fresh air, good food and rest are prime requisites in combatting the disease, doctors add, and all these are available in most homes. Children, too, are better satisfied when they are at home.

Although Dr. Burch and Dr. Abercrombie would not hazard a prediction that their children's preventoriums could be closed permanently, they said that if the trend continues other use can be made of idle space now given over to childhood patients.

Dr. Burch speculated over the prospect of turning the children's wings into wings for adults, but was not definite about any recommendation at the present time. He said he would not recommend placing adults suffering from pulmonary tuberculosis in the same wards with children, but that if all children were finally eliminated he saw no reason why the space should not be used for adults.

Thomas K. Glenn, chairman of the Grady hospital board of trustees, which controls Battle Hill, pointed out that many persons now are providing their own hospitalization, but that after the war and high paid jobs there might be even more need for the Battle Hill preventoriums. He and Dr. Burch were studying the matter with a view of keeping Battle Hill functioning at peak efficiency.

"Apartments of tomorrow" for people of today. Get more for your money by reading the Want Ads in The Constitution.

# New 'Musical' At Paramount Ably Presented

"Stormy Weather," 20th Century-Fox's cavalcade of rhythm, featuring an all-Negro cast, opened a week's engagement at the Paramount theater yesterday.

Ably presented by a number of the nation's outstanding Negro entertainers, including Lena Horne, Fats Waller, Bill Robinson and Cab Calloway, "Stormy Weather" traces the history of music and dance from the early days of jazz to the present craze of "jumpin' jive."

There's a long list of hit tunes, including the title number, "Ain't Misbehavin'", "Diga, Diga Doo", "I Can't Give You Anything But Love", "There's No Two Ways About Love" and "I'm Nobody's Baby", which are sung and danced by the many talented members of the cast.

The Nicholas Brothers are featured in several highlight dance sequences and the music of Fats Waller and Cab Calloway will win the favor of jive fans. (P. J.)

**SHIRLEY BOOTH TO WED.**

NEW YORK, Sept. 23.—(AP)—Shirley Booth, New York actress now appearing in "Tomorrow the World," and William Hogg Baker Jr., a soldier stationed at Fort Jackson, S. C., obtained a marriage license at the municipal building today and said they planned to be married tomorrow.

**SURVIVORS LANDED.**

WASHINGTON, Sept. 23.—(AP) The Navy announced today the torpedoing of a medium-sized U. S. merchant vessel by an enemy submarine in the Indian ocean in mid-June. Survivors have been landed at Key West, Fla.

An empty house is more expensive than a Want Ad in The Constitution that will rent it.

LAKEWOOD NOW PLAYING
"CHINA"
ALAN LADD

BUY WAR BONDS and STAMPS AT LOEW'S
LOEW'S
Held Over 2nd Wk.
NOW HE'S A FIGHTING LEATHERNECK!
SALUTE TO THE MARINES
in Technicolor
starring
WALLACE BEERY
Fay BAINTER • Reginald OWEN
AN M-G-M PICTURE
Plus MGM Color Cartoon "THE LONESOME MOUSE"
Latest News Events in MGM News of the Day

YOU'LL MAKE 'HEY-HEY' WHILE THE SUN SHINES!!
It's all laughing, singing, and dancing—in this musical hit made for your heart!
STORMY WEATHER
starring
LENA HORNE
BILL ROBINSON
CAB CALLOWAY
and his Band • with
KATHERINE DUNHAM and her Troupe
FATS WALLER • NICHOLAS BROTHERS
ADA BROWN • DOOLEY WILSON
ALL COLORED CAST
20th
ADDED ENTERTAINMENT
MARCH OF TIME—"Airways to Peace"
WACKIKI WABBIT CARTOON
FOX NEWS—"Nazis Make Pope Pius XII. Vatican Prisoner."
PARAMOUNT NOW
NEW—MODERN

See Claudette Colbert in "SO PROUDLY WE HAIL"
a Paramount picture

Claudette Colbert plays ping pong with soldiers

**LOVE ONE!** That could be the score of the ping pong game you see lovely Claudette Colbert playing. It could be the boys' feeling for Claudette, who gives them so much time in the VACS. Or it *could* express their preference for Claudette's favorite soft drink—"best by taste-test" Royal Crown Cola.

**ACTING IN PICTURES** and working in canteens keep Miss Colbert on the go. No wonder she prefers Royal Crown Cola—it gives her a lift. Last year Claudette took the famous cola taste-test—picked Royal Crown Cola as best-tasting! "It has been my choice ever since," she says.

Claudette Colbert chooses
ROYAL CROWN COLA
Best by Taste-Test!
THE ATLANTA ROYAL CROWN BOTTLING COMPANY
218 Whitehall St., S. W. JA. 1814

BACK THE ATTACK—BUY MORE WAR BONDS

# To Amuse Us Today

### Southeastern Fair

GATES OPEN 10 a. m. Grandstand show at 2:30 p. m. and 7:30 p. m. Fireworks at 9:15 p. m.

### Stage and Screen

ROXY—June Preisser, dancing star, featured in Dan Fitch show, at 3:27, 7:11 and 9:41.

### Downtown Theaters

CAPITOL—"Claudia," with Dorothy McGuire, Robert Young, etc., at 11:45, 1:42, 3:39, 5:36, 7:33 and 9:30.
FOX—"So Proudly We Hail," with Veronica Lake, Paulette Goddard, Claudette Colbert etc.
LOEW'S GRAND—"Salute to the Marines," with Wallace Beery, Fay Bainter, etc., at 11:00, 1:10, 3:20, 5:30, 7:40, 9:50.
PARAMOUNT—"Stormy Weather," with Lena Horne, Cab Calloway, Bill Robinson, etc., at 12:07, 2:02, 3:56, 5:49, 7:43 and 9:37. Cartoon: "Wackiki Wabbit."
RHODES—"Air Raid Wardens," with Laurel and Hardy.
RIALTO—"My Kingdom for a Cook," with Charles Coburn, Marguerite Chapman, etc., at 11:29, 1:30, 3:31, 5:32, 7:33 and 9:34. News and short subjects.
CAMEO—"Blazing Guns," and "Wallaby Jim of the Island."
CENTER—"Five Graves to Cairo," with Franchot Tone.

### Night Spots

BILTMORE HOTEL—Dining nightly in the Empire Room. Dancing to music of Shep Barish and his Biltmore Rhythmaires.
ANSLEY HOTEL — Rainbow Roof — Bud Waples and his orchestra. Dinner-dancing from 8 o'clock to midnight. Owl Room, 12 to 2 and 4 to 7 p. m., featuring Nu Nu Chastain's band.
HENRY GRADY — PARADISE ROOM — Don Grimes and his orchestra. Dancing from 4:30 p. m. to 8:30 p. m., floor show featuring Marianne, vocalist, and Mary Jane Brown, dancer.
JENNINGS — ROSE ROOM — Dancing nightly, featuring the music of Tommy Rosen and his orchestra.

### Neighborhood Theaters.

ALPHA—"Lucky Jordan," and "Henry Aldrich Gets Glamour."
AMERICAN—"Immortal Sergeant," with Henry Fonda.
AVONDALE—"Forever and a Day."
BANKHEAD — "Lucky Jordan," with Alan Ladd.
BROOKHAVEN—"Sin Town," and "Idaho."
BUCKHEAD—"Desperadoes," with Randolph Scott.
CASCADE — "Johnny Doughboy," and "King of the Cowboys."
COLLEGE PARK—"Slightly Dangerous," with Lana Turner.
DECATUR—"Cabin in the Sky," with Ethel Waters.
DeKALB — "Youth on Parade," with Martha O'Driscoll.
EAST POINT — "Slightly Dangerous," with Lana Turner.
EMORY—"Five Graves to Cairo," and "Shut My Big Mouth."
EMPIRE—"Chatter Box," with Joe E. Brown.
EUCLID—"Lure of the Island," with Margie Hart.
FAIRFAX—"The Mummy's Tomb," and "We Are the Marines."
FAIRVIEW—"Tales of Manhattan," with Charles Boyer.
FULTON—"Lure of the Islands," with Margie Hart.
GARDEN HILLS—"Sin Town."
GORDON — "Hitler's Madmen," with John Carradine.
GROVE—"Flight for Freedom," with Fred MacMurray.
HILAN—"Ox Bow Incident," with Henry Fonda.
KIRKWOOD—"Forever and a Day."
LITTLE 5 POINTS—"Assignment in Brittany," with Pierre Aumont.
PALACE—"High Explosives," and "Nightmare."
PEACHTREE — "Reunion in France," with Joan Crawford.
PLAZA—"Stage Door Canteen," with star cast.
PONCE DE LEON—"Assignment in Brittany," with Pierre Aumont.
RUSSELL — "Slightly Honorable," with Pat O'Brien.
SYLVAN—"Neath Brooklyn Bridge," and stage show.
TECHWOOD — "Mexican Spitfire Elephant," and stage show at 9 p. m.
TEMPLE—"Whistling in Dixie," with Red Skelton.
TENTH STREET—"Adventures of Martin Eden," with Glenn Ford.
WEST END—"Undercover Man," and "Get Hep to Love."

### Colored Theaters

81—"Heart of the Golden West," with Roy Rogers.
ASHBY—"Rhythm Parade," and "Underground Agent."
HARLEM—"Boogie Man Will Get You" and "Outlaws of Pine Ridge."
LINCOLN — "A Man's World," and "Fighting Buckaroo."
ROYAL—"Spy Ship" and "The Daring Man."
STRAND — "Legion of Lawless," and "Tracy vs. Crime."

### For the Armed Forces

SERVICE MEN'S CENTER — Edgewood avenue and Courtland street. Open all the time. Game room. Plenty of beds. Dancing Wednesday, Friday and Saturday nights, 8 to 11. Go south on Peachtree to Five Points, turn to left on Edgewood three blocks.
Y. M. C. A.—145 Luckie street, N. W. Games, beds, checking service, swimming pool. Dancing Saturday nights, 8 to 11:30. Going south on Peachtree, turn right at Luckie street, go four and a half blocks.
OPEN DOOR CANTEEN — Peachtree street, upstairs over S. & W. cafeteria. Open from 10 to 10. Coffee and doughnuts free.
KNIGHTS OF COLUMBUS—1200 Peachtree street. Open house Sundays from 3 to 9 p. m. Dance Saturday nights from 8:30 to 12.
USO SERVICE MEN'S LOUNGE—Terminal station. Refreshments for troops in transit.
OFFICERS' LOUNGE—Georgian Terrace hotel. Open 10 a. m. to 10 p. m. for officers. Dancing every Tuesday, 8 to 12 p. m.
JWB-USO—211 William-Oliver building. Dances, parties, home hospitality, personal service.
SALVATION ARMY USO—109 Luckie street. Open from 9 a. m. to 10 p. m.
PARROTT LOUNGE—In A. W. V. S. headquarters on Peachtree. Open 10 a. m. to 9:30 p. m. for WACS, WAVES and SPARS.
Y. W. C. A.—27 Auburn avenue, N. E. Open house from 8 p. m. to 10:30 p. m. Tuesday, Wednesday, Thursday and Friday. Dancing, singing, games.
BUCKHEAD SERVICE MEN'S CENTER—3161 Peachtree road. Open 2 p. m. to 11 p. m.
HOBBY REGISTER — At Service Men's Center next to Municipal auditorium. Lists Atlantans who will share hobbies with service men.

BUCKHEAD NOW PLAYING
"DESPERADOES"
Randolph Scott—Claire Trevor
(In Technicolor)

GORDON TODAY AND SATURDAY
SENSATIONAL, STARTLING
"HITLER'S MADMEN"
Patricia Morrison—John Carradine
Allen Curtis

NO RATIONING OF PLEASURE
DINE and DANCE
Music by
Tommy ROSEN Orch.
Ice Cold Beer and Wines
JENNINGS
931 Boulevard, N. E.

PLAZA NOW PLAYING
"STAGE DOOR CANTEEN"
With ALL-STAR CAST

DINE WINE
AND BE MERRY
in ATLANTA'S NEWEST and FINEST SUPPER CLUB
MacARTHUR ROOM
Bill Cooper
His Piano and Solovox
Featuring the Best
Steaks • Chops
Seafood • Fried Chicken
AND OF COURSE
Wine • Champagne • Beer
PEACHTREE at ELLIS
OPEN 12 TO 12
SUNDAY DINNER
TO 10 P. M.

RHODES NOW PLAYING
How Not To Be an Air Raid Warden
STAN LAUREL OLIVER HARDY
in
AIR RAID WARDENS
Metro-Goldwyn-Mayer

AUDITORIUM
8:30 P. M.
Atlanta Music Club
Presents
ALL-STAR CONCERT SERIES
Marvin McDonald, Mgr.

| | |
|---|---|
| RICHARD CROOKS, tenor, and BIDU SAYAO, soprano, in joint recital | Wed. Oct. 13 |
| "FAUST," Gounod's masterpiece. Complete with symphony orchestra, chorus, ballet, internationally famous soloists. | Sat. Oct. 30 |
| KREISLER, master violinist | Tues. Nov. 30 |
| LUBOSHUTZ & NEMENOFF, duo pianists; NATHAN MILSTEIN, violinist, in joint recital | Sat. Dec. 11 |
| HOROWITZ, world's foremost pianist | Sat. Jan. 15 |
| DON COSSACK RUSSIAN MALE CHORUS, Serge Jaroff, conductor | Tues. Feb. 8 |
| MINNEAPOLIS SYMPHONY ORCH. Dmitri Mitropoulos, conductor; Arthur Rubinstein, piano soloist | Tues. Feb. 22 |
| BALLET THEATRE—Greatest in Russian Ballet | Wed. Mar. 29 |

Scale of Season Ticket Prices:
$13.75, $11.00, $8.80, $6.60
tax inc.
Season tickets now on sale at
Cable Piano Co.
235 Peachtree St.
Phone JA. 1605

LAUGHS GALORE!
Meet Her Majesty... the Cook!
in a feast of laughs!
THIS ONE HAS A TINGLE!
My Kingdom for a Cook
Starring
CHARLES DINGLE COBURN
with Marguerite Chapman • Bill Carter
Isobel Elsom • Edward Gargan
A COLUMBIA PICTURE
RIALTO
NOW PLAYING

Southeastern WORLD'S FAIR
ATLANTA
10 DAYS 10 NIGHTS
SEPT. 24 OCT. 3
HI HO! COME TO THE FAIR!
GRAND OPENING TODAY
Livestock in Georgia is now adjudged, in quality and breed, equal to other States in the Union. The Southeastern World's Fair is a contributor in this splendid progress.
The National Livestock Show at the Fair is one of the outstanding attractions . . . it is a magnificent show of "Cattle and Swine at Their Best" . . . the South's finest livestock show.
GATES ARE OPEN
9 A. M. 'TIL MIDNIGHT
JOHNNIE J. JONES SHOWS
AGRICULTURE LIVESTOCK POULTRY
FIREWORKS
FREE GRANDSTAND
10 ACTS

COME ON MOVIEGOERS—
Back the Attack
BUY WAR BONDS!
3rd War Loan
AT ATLANTA'S FINEST THEATRES
FOX
NOW HELD OVER 2ND BIG WEEK
"So Proudly We Hail"
CLAUDETTE COLBERT • PAULETTE GODDARD • VERONICA LAKE
THEY KNOW HOW—
—To Fight!
—To Laugh!
—To Love!
Added "MADCAP" MODELS • OFFICE OF WAR INFORMATION FILM • Paramount News "ICE SHOW"
PARAMOUNT NOW PLAYING
"STORMY WEATHER"
ALL COLORED CAST—Starring
Lena Horne Bill Robinson Cab Calloway and Band
MARCH OF TIME FOX MOVIETONE NEWS
CAPITOL NOW Held Over
DOROTHY McGUIRE
ROBERT YOUNG
INA CLAIRE in
THE SCREEN'S TRIUMPH!
Claudia
3rd WEEK
ADDED FUN
SUPERMAN "Secret Agent"
MITCHELL AYRES' ORCH.
RATHE NEWS
"THE SECRET BAZOOKA"
Roxy
NOW on Stage
IN PERSON
JUNE PREISSER
Dancing Star of "BABES IN ARMS"
HENRI THERRIEN, Painter of Songs
DUKE ART JR., Comedy in Plastic
THE BORDENS, Dance Stylists
and the
20 GORGEOUS DANCING MODELS
ON SCREEN
HAROLD PEARY IN
"GILDERSLEEVE'S BAD DAY"
FOX NEWS—"Weapons of War"
Starts Sun., DOLLY DAWN
Singing Star of Stage and Radio

# U. S. Admits Cobb's Title To NYA Camp

The Constitution's
Marietta News Bureau

MARIETTA, Ga., Sept. 23.—Controversy over ownership of the NYA buildings valued at about $60,000, on the Roswell road near the Atlanta-Marietta highway, today was solved with Cobb county's ownership of the property recognized by the federal government, according to County Commissioner George McMillan.

The controversy arose after abolishment of the NYA project by congress when both Cobb county and the United States Treasury Department claimed ownership of the property.

The ruling was a result of a visit to Washington by County Attorney J. V. Carmichael, who said the 17 buildings comprised the largest and best equipped NYA plant in the south. The buildings were constructed by NYA students and are of the portable type. At the present they are occupied by the Army Air Corps, which will continue to use them under lease from the county, McMillan said.

He added after the war the buildings will be equipped as a vocational school or leased to one or more small manufacturing concerns.

Official U. S. Army Signal Corps Photo.

CHRISTMAS ALREADY—Mrs. Mildred McCullough, employed at the Atlanta Army Service Forces Depot near Conley, recently mailed a Christmas box to her husband, Captain O. K. McCullough, in England. Mrs. McCullough is a real Army gal, while her father, Major James L. Thompson, and her brother, Chief Petty Officer James Thompson Jr., are both in the service.

# Arnall

Continued From First Page.

plans and leave the assembled solons with that matter alone on which to work before adjournment.

**Additional Facts.**

While Governor Arnall was announcing his zero hour for a showdown late yesterday, Representative John L. Mavity, chairman of the penitentiary committee of the Georgia house of representatives, was in Atlanta with other members of his committee, working on a report that will be the final seal of approval on Governor Arnall's stand.

"Our committee is getting its report ready right now," said Representative Mavity, an experienced and diligent worker for improvement in the state's penal system.

"We shall be finished by morning," said Mavity, 'and I believe we shall add information to the reports already received by the Governor from Senate President Frank Gross and House Speaker Roy Harris and the special senate committee, headed by Judge Claude Pittman, who, I believe, did an excellent job and knows the facts as he stated them. Judge Pittman and his committee covered the whole state thoroughly. We have worked just as long and just as hard and, I believe, we shall furnish the Governor some interesting additions to his present collection of actual facts in Georgia."

That term—"showdown"—used in describing the Governor's meeting with the elected officials of the State Board of Prisons means little other than whether the members of the commission will agree to follow the Governor and the public of Georgia in establishing a modern system of civilized penal reform.

Governor Arnall has announced himself as a wholehearted believer in a state government following the law. Otherwise, he would have acted as his predecessors have and ousted the three members of the State Board of Prisons without granting them a hearing or allowing them to co-operate in a program universally demanded by Georgia citizens.

**Public Interested.**

The prison officials will be allowed to decide for themselves whether they shall fight to continue in Georgia outmoded penal practices that are meeting unanimous opposition from legislative leaders and from the public at large.

Governor Arnall, on his return Tuesday from the freight rate hearings at Denver, found the public of Georgia more interested in prison reforms than they were in reclassification of freight rates.

Should it become necessary for Governor Arnall to call an extra session of the legislature to oust the state prison commission he probably could hold such an expensive session more economically than continuing the present commission until the regular legislative meeting 18 months from now, political observers said.

The Governor will ask the three present commissioners to delegate their powers to a director of corrections to be named in his present reform program.

**Capitol Rumors.**

As capitol rumors were that at least one and possibly more of the commissioners would not accede to the Governor's request, Arnall asked Attorney General T. Grady Head for a ruling as to whether the commissioners have any powers anyway.

The attorney general has made no ruling but lawyers have divided over the question. It was pointed out that should the Governor take the court route his reform program might be tied up in a long legal battle. On the other hand, the legislature could abolish the commission immediately.

There is no certain amount of notice required in calling an extra session, legal experts said.

**Five-Day Enactment.**

The minimum time in which a bill can be enacted into law is said to be five days. That is speeding the bill before both the house and senate with unanimous approval for a rush job in both branches. Political observers believe the legislature will beat that time on this issue. Arnall was given unanimous support for most of his program last spring. The present reform program has the approval of public sentiment—and next year is election year.

State financial leaders estimated the daily cost of the legislature is $3,000. Thus a five-day session would cost $15,000.

Legislators who recently investigated present conditions contended that the last session of the legislature still has "five days coming to it," since it completed its 70-day job in 65 days.

**Revision Expected.**

And, besides the fact that it could hold this special session on time saved from last spring's session, legislators said they could save the $15,000 total annual salary of the three members of the present commission by abolishing the commission.

No one doubts the legislature will revise the law and permit Governor Arnall to appoint his prison director.

First choice right now is believed to be M. E. Thompson, the Governor's executive secretary.

If Thompson accepts, the Governor will make the sacrifice of carrying on without an executive secretary.

# *Overseas Gift-Mailing Rules Given*

Only 21 shopping days remain until Christmas—at least for those serving overseas.

Christmas packages from friends and relatives must be mailed before October 15 for servicemen over there, according to War Department regulations.

The gifts can also be a surprise, since no written request from your soldier is required. However, the boxes of candy, cigarets or his best girl's picture cannot weigh more than five pounds when wrapped, nor measure more than 15 inches in length, nor 36 inches in length and girth combined, the regulations add.

Although the stores have not yet been dressed with tinseled trees, Santa Claus and silver bells, Atlantans are hurrying to get their "last minute" shopping done, because the War Department has requested that gifts be mailed by the end of this month.

For safe delivery to your favorite guy, be sure to use a strong packing box, wrap each small article separately and address the box completely, clearly (print if possible with a substance that will not mar, smudge or run).

Write the serviceman's full name, rank and Army serial number on the first line, the name of his outfit on the second, his Army Post Office number on the third, and the Port Postmaster through which his mail is routed on the fourth line. The package should also bear the endorsement "Christmas Gift Parcel," but should not resemble a postage stamp or mark of any kind.

And don't forget the stamps. Postage from the local postoffice to the Port of Embarkation post must be fully prepaid, according to Uncle Sam.

So if you don't want your soldier friend to be forgotten on December 25 get your Christmas shopping done now.

# Mother of 2 Navy Sons Is To Christen Vessel

SAVANNAH, Ga., Sept. 23.—(AP) Mrs. Joseph Eugene Poythress Sr., of Savannah, will christen the USS Improve, newest of the Savannah Machine and Foundry Company's ocean-going minesweepers, at the company's yard Sunday, September 26.

Mrs. Poythress is president of the Savannah Navy Mothers' Club. She is the mother of two Navy sons. One of her sons, Joseph Eugene Poythress Jr., was killed in action against the enemy aboard the destroyer USS Aaron Ward, off Guadalcanal in November, 1942.

# A. D. Jones To Direct Boys' Work Program

The fall and winter program of boys' work in Kirkwood and East Lake, beginning next week, will be directed by A. D. Jones, teacher of industrial arts at Murphy Junior High school, it was announced yesterday.

The program is sponsored jointly by the Eastwood Civitan Club and the Y. M. C. A. and will be under the supervision of Fred Weaver, of the Civitan Club.

# War Agencies Will Discuss Lumber Crisis

Co-ordination of war agency services to help solve problems affecting production in the logging, lumber and lumber products industries of the southeast will be discussed here today at a conference of War Production Board lumber advisors and representatives of WMC, OPA, ODT and the U. S. Forest Service.

H. E. Holman, chief of the log and lumber section of WPB in Washington, will confer with the group on manpower problems and transportation problems. Timber supplies in the southeast and prices received will be discussed also, W. E. Dunham, chief of the regional WPB lumber section, said.

WPB lumber advisors from Georgia, Florida, Alabama, Mississippi, Tennessee, North and South Carolina will attend the conference to be held in the Candler building.

"Apartments of tomorrow" for people of today. Get more for your money by reading the Want Ads in The Constitution.

# Rome Private Is Both Captured, Released by German Artillery

By RELMAN MORIN.

WITH THE U. S. FIFTH ARMY IN ITALY, Sept. 19.—(Delayed)—(AP)—Private Aubrey Stamey, of East McGee street, Rome, Ga., is a slightly perplexed young soldier.

"It's a very strange situation indeed," he said, "when your own artillery gets you captured and the enemy's artillery sets you free."

All that happened within the space of 20 minutes the other night, during a confused night battle for Altavilla. The American artillery was shelling the Germans in the town itself and the German guns were trained on an American position on a nearby ridge.

Stamey was somewhere in between, having penetrated inside the town.

"Our guns let loose with a big blast and I heard shells coming, so I dived into a nice, big slit trench," he said. The slit trench was already occupied by six Germans.

"As soon as the guns quit for a minute the Germans left the trench and took me with them. I thought I was sure on the way to Berlin about that time."

At that moment the enemy mortars came to Stamey's rescue.

"They fired a big batch of mortar shells which fell short and began exploding all around us," and the Germans scattered in all directions, plunging into foxholes. Stamey found himself all alone in a ditch beside the road.

"They couldn't see me in the dark and didn't try very hard. So when they were gone I just went back to our lines."

Stamey regards all artillery now with a slightly jaundiced eye.

# Loy Edmondson Given Court Record Clerk Post

Announcement of the appointment of Loy L. Edmondson, of 1477 Beecher street, S. W., as record clerk of the criminal court of Fulton county was made yesterday by Solicitor Lindley Camp. Edmondson, now a marshal of the civil court of Fulton county, begins his new duties October 1.

He succeeds B. E. Cook, who became chief clerk of the court after the death of Arthur Elliott.

# Child Centers Approved for Cobb County

The Constitution's
Marietta News Bureau

MARIETTA, Ga., Sept. 23.—The Federal Works Agency today approved the expenditure of $41,445 in government funds for six nursery schools and children's centers in Cobb county, according to S. T. Wills, county school superintendent.

The schools will be at Acworth, Smyrna, Austell and at Robert L. Osbourne school.

The government will furnish equipment, teachers, nurses, cooks, maids and food. There will be a charge of $2 to $2.50 per week for each child.

Four other government nurseries have already been approved for the Marietta area.

**SCHOOL REUNION.**

DULUTH, Ga., Sept. 23.—The annual home-coming at Glover schoolhouse will be held September 26. Everyone who has taught or went to school there is urged to be present.

# State's Scrap Goal Is 155,000 Tons

Georgia's goal in the "Scrap Bank" campaign which will open October 1 was set at 155,000 tons, L. E. Walters, regional salvage manager of WPB, announced yesterday.

He said the region had produced only 50 per cent of its quota during the past three months. Schools, civic organizations and other groups will be enlisted in the drive.


LIGHTEN SKIN

Pimples Blackheads Freckles

Just apply faster to use new Nix Liquid Bleach. To lighten skin, don't wait. No grease for clothes or pillows. Use any time—night or day. Nix Liquid Bleach evenly, smoothly lightens skin's appearance while active ingredient works from beneath. Also acts as greaseless, oil-less powder-base. Quickly helps dry up pimples, loosen blackheads, fade freckles. To lighten skin. You'll be amazed at quick results. Get Nix Liquid Bleach today. Money back if not delighted.

MAY'S CUT-RATE
113 WHITEHALL ST.
(Next to Sterchi's)



RICH'S BASEMENT ANNEX

Blond or Walnut Finish

CHEST

9.95

Sturdy cabinet wood constructed chest in blond or walnut finish. 5 large drawers. Delivered factory packed.

5-Piece Set Finished in White Enamel

DINETTE

19.95

Sturdy, well-built set including table and four chairs. Extension table with 10-inch leaf. Finished in white enamel—easy to keep fresh and clean. For kitchen, breakfast room.

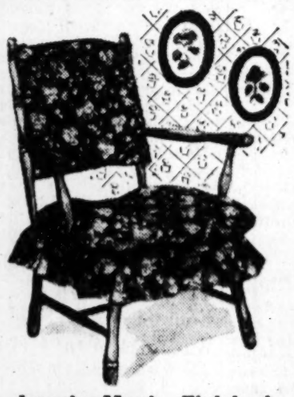

Lovely Maple Finished

CRICKET CHAIR

5.95

Comfortable loose back and reversible seat cushion. Blue, wine, or rust prints.

Dependable Quality and Real Comfort

SIMMONS MATTRESS and BOX SPRINGS

29.95 Set

Fine Simmons mattress with fully covered box springs to match. Every one perfect! Covered in durable striped ticking. Made to give real comfort. Full bed size only.

Polished Mahogany Finish

SIDE CHAIR

5.00

Victorian side chair with lovely mahogany finish and white leatherette slip seat cover.

Natural Finish, Solid Cedar—"Jumbo"

CEDAR CHEST

20 inches wide, 24 inches deep, 54 inches long—extra large. To protect woolens. Natural finish red cedar.

39.95

Rich's Basement Annex—The Store for Budget Homes—Across Forsyth Street



Spend your Ration Coupon WISELY!

Choose WEATHER-BIRD

SHOES FOR BOYS AND GIRLS

The quality-built, wear-tested shoes with the hidden value . . . represented by extra reinforcements in vital hidden parts . . . adding up to lasting fit, comfortable flexibility, longer wear, less cost in the long run.

$2.29 to $3.98

Priced according to size

5 Checking Arch Length
4 Checking For Balance
3 Checking Heel Hug
2 Checking Foot Width
1 Checking Toe Length

OUR OWN 5-POINT FITTING PLAN Guarantees A PERFECT FIT!

FINE INNER CONSTRUCTION ASSURES LONGER WEAR!

ECONOMY FAMILY SHOE STORE
95 WHITEHALL STREET AT HUNTER



On Feet For Over 30 Years

Allen's Foot-Ease has been bringing relief and comfort to tired, burning feet for over 30 years. Sprinkle it on your feet and into your shoes, and enjoy the refreshing comfort it brings while you stand long hours at your work. Even stiff, heavy, new or tight-fitting shoes lose their terror when you use Allen's Foot-Ease. But good old Allen's does even more. It acts to absorb excessive perspiration and prevents offensive foot odors. Helps keep feet, socks and stockings dry and sweet. For real foot comfort, remember it's Allen's Foot-Ease you want. Get it today at all druggists.

# Jackets To Start '42 B Team Against Tarheels

## Typists Beat Fulton, 19-13

Commercial High defeated Fulton High, 19 to 13, last night at Ponce de Leon Park.

Purvis' pass to Bright good for 40 yards, placed the Typists on the Fulton 20-yard line, from which point Jennings carried three times to the games' first touchdown.

In the third period Bright caught a pass for 30 yards and another for 15 to place the Typists on the 20-yard line again. Purvis then threw a pass over the goal line to Grammas for the touchdown, and Commercial led, 12 to 0.

The Red Birds also tallied in the third. Childers and Pattillo alternated in carrying the ball to the 15. Childers went around end for the score. Childers also ran around end for the extra point.

Commercial added its final score in the fourth. Thompson scored after a 25-yard pass to Bright, followed by a pass from Purvis good for 25 yards Purvis passed to Thompson for the extra point.

Fulton also added a touchdown in the fourth quarter. Childers intercepted a pass and hauled it back to the Commercial 30. After several passes from MacMillan to Anderson, Patillo scored on a play around end.

| | | | | |
|---|---|---|---|---|
| Fulton | 0 | 0 | 6 | 7—13 |
| Commercial | 0 | 6 | 6 | 7—19 |

## Druid Hills Girls Open Title Play

Play in the Druid Hills annual women's club championship tournament will open this morning at 9 o'clock.

TODAY'S PAIRINGS.

Championship Flight — Mrs. Claude Swinney vs. Mrs. L. H. Beck; Mrs. Charles Swann vs. Mrs. Don Farmer; Mrs. Henry Hubbard vs. Mrs. S. C. Heindel; Mrs. Arthur Mimms vs. Mrs. Warren Pollard.

Second Flight—Mrs. W. S. Eakin vs. Mrs. H. F. Wiedeman; Mrs. J. H. Galbraith vs. Mrs. Walter Boege; Mrs. Roger Martin vs. Mrs. M. K. Bailty; Mrs. A. J. Kaiser drew a bye.

Mrs. Claude Swinney, who captured the medal with an 87, is scheduled to play Mrs. L. H. Beck.

## All in the Game

By JACK TROY

**Porter Is Ready** I probably should write about football today, since Georgia Tech is opening a new season tomorrow against North Carolina, but a letter I've just received from the former national advertising manager of The Constitution, Carrol (Dusty) Porter, can't wait. He has found an infallible cure for golfers who look up on their shots.

And so here's Dusty, about midway of his letter—

**"Jack, I do something tomorrow (he's already done it now) that is an absolute cure for golfers who can't keep their heads down, and that is, go over the infiltration course. As you know, when you are crawling over this 100-yard course, machinegun bullets are flying thick and fast only 18 inches overhead, and land mines are exploding all around, and if you break and run you are a dead duck."**

Good old Dusty. He took out insurance on Al Sharp before he left. He wants to be sure that when he comes back he'll get back on North Fulton with his Constitution reporter-victim. It keeps Dusty going, just thinking about it.

And here's Dusty again—

"I suppose the football sap is rising down in good ole Georgia (he writes as Private Porter from Fort Eustis, Va.) and me up here in the swamps of Virginia. And can't find out a damn thing about what's happening in my neck of the woods. Jack, I would appreciate your sending me a schedule of the Southeastern and Southern conferences. I will have the occasion to see some games up here, and I will, but I sure as hell won't have much interest in them. (Listen to that Auburn man!)

**"Jack, the commander up here has no respect for age (Dusty is 35, married and has a child), no respect at all, and a horse shouldn't have to do the hard work that I have had to do, and am still doing. Walter Winchell (the so-and-so) says when a man completes the training at Fort Eustis he deserves a Congressional Medal. However, Jack, he didn't say whether you would be physically able to carry it around after you got it. There have been times up here on the obstacle course where one more pound would have thrown Private Porter in the hospital, and, frankly, I am one of the few who haven't been.**

"Jack, I have a two-hour break from K. P. duty and I had better be getting back. Let me hear from you when you have time on your hands, and your force is so large now, I know you have plenty of it.

"Kindest regards,
"CAROL (DUSTY) PORTER."

Anybody who plays the North Fulton golf course with Harold Hagen as regularly as Dusty did before Uncle Sam called need never worry about infiltration courses, long hours or anything else.

**And especially so since I. Gloer Hailey concocted the diabolical scheme of putting a sand resembling powdered sugar in all the traps.**

I think, on account of this, Hailey should be made to wrestle the Angel. He is such a straight knocker he never gets in a trap. I believe, however, that the Angel, appearing tonight at the city auditorium, could get him in one.

**They Shall Not Pass** What Coach Bill Alexander has been wondering about apparently is in the making at Chapel Hill, N. C.

Alex had been wondering about Carolina's attack through the air, which seems to be the big thing of the day in football as well as war.

Here's the answer, according to the publicity department of the Tarheel outfit . . .

**"North Carolina's football attack is showing a little more punch and flash than was expected, particularly in the air, but the defense has not come up to expectations."**

**(Editor's note: A couple of Frank Thomas' outstanding tackles, Jack Aland and Bull Whitmire, are playing second and third fiddle in the Tarheels' gridiron band.)**

The Tarheels graciously concede that Georgia Tech is "the powerhouse of Dixie." I have just seen a roster that includes more than 100 men out for the North Carolina team, and when Aland and Whitmire have a hard time obtaining a place on the first eleven, I am ready to look for the nearest storm cellar and listen to the results by radio. I wish Harry Wismer were doing Saturday's game. I am very fond of his style of football announcing because, peculiarly, he is a gentleman who knows what is going on. And he lets the public in on it.

Harry is going to be on the Navy and North Carolina Preflight game Saturday, however, and so I'll have to brave it out with the poor Jackets.

Does anybody have an aspirin?

## Crippled Tech To Open With Green Eleven

### Eight Starters Have Had No Varsity Experience.

By JACK TROY,
Constitution Sports Editor.

Naming his starting lineup for the North Carolina game Saturday afternoon at Grant field, Coach Bill Alexander said yesterday that "we'll take the field with last year's B team, the same one the Georgia Freshmen beat in the charity game."

Alex wasn't kidding. Not one of the starting backs has had varsity experience, and four of the linemen fall in the same category.

Here's the team that will face the robust Tarheels for the kick-off:

**Jack Faulkner, blocking back.**
**Mickey Logan, wingback.**
**Red Broyles, tailback.**
**Ed Scharfschwerdt, fullback.**
**Gene Hill, left end.**
**Bill Harper, left tackle.**
**John Steber, left guard.**
**John Bell, center.**
**Maurice Furchgott, right guard.**
**W. N. Smith, right tackle.**
**Walter Kilzer, right end.**

And so there it is. Hill, Harper, Bell and Furchgott will be starting their first varsity game.

TECH CRIPPLED.

Tech is crippled for the opener, with Mutt Manning, the fine captain and center, having slight chance of getting into action. Charlie Hoover, another fine center, definitely will not play. Duck Smith, who was to have started at wingback, has a broken finger. Frank Beall is on the injured list.

Alex quite scrimmaging following Wednesday's lengthy session. "Can't take a chance on getting anybody else hurt," he said.

"We'll have a barnyard team on the field Saturday, but it won't be as bad, possibly, as it may appear. We sure could use Hoover and Manning, however."

Alex looks for Carolina to throw a lot of passes and he doesn't know whether or not the Tech defense can stop the aerial game.

ALL EXPERIENCED.

As for North Carolina, practically every starter will be a boy who last year won a varsity letter at some college or university.

The Tarheels are the nominal favorite. They seem, on paper, to have a decided edge. And that's partly because of the Tech injuries. On the other hand, adversity often acts as a spur to the Jackets and they play some of their best games when it appears they can't put 11 men on the field.

Saturday's game will begin at 3 o'clock and is regarded as one of the most attractive home games of the season.

### *Tarheels' Whitmire Receives Navy Bid*

CHAPEL HILL, N. C., Sept. 23. (AP)—North Carolina's chances of victory against Georgia Tech took a slight dip today when Don Whitmire, All-Southeastern Conference tackle at Alabama last year, announced he had received a bid to enter the Naval Academy.

To add to Coach Tom Young's woes, Jack Hussey, veteran end, may not be able to play in the Georgia Tech game because of an old injury, and Bernie Rohling, leading fullback, is also a doubtful starter because of a recent illness.

Whitmire received his sudden offer today and immediately went to Annapolis for his physical examination. Coach Young said he did not know whether the former Alabama star would remain with the Tarheels until his appointment is effective or remain at the Academy.

## Tarheels Good, But Tech Should Win, Says Madry

### *Mayor of Chapel Hill Envisions Winner as Possible Ruler of Southern Football.*

By BOB MADRY.
North Carolina Publicist and Mayor of Chapel Hill.

College publicists can be honest. So I say, honestly, Carolina has a better football team than the one at Chapel Hill last year. But let me hasten to add that I think the other colleges with V-12 men are in the same category. What any of us would do without the Navy trainees—well, I'd hate to envisage any such possibilities.

It strikes me that Georgia Tech has an edge in the game Saturday. The Jackets have been practicing longer than the Tarheels and are better organized. They have the same coach they had last year—and Bill Alexander is hard to beat anytime, anywhere.

But it also strikes me that the Tarheels have enough power to make the game fairly close.

TECH OUTSTANDING.

Most observers agree that Tech has the standout team in the southeast. Many others think that North Carolina and Duke have the standout teams in the Southern Conference.

Which means this game should have great bearing on the championship of the entire south. Suppose the Jackets beat the Tarheels Saturday? Or vice versa? The Jackets and Tarheels both play Duke later on. Assuming that the pre-season forecasters know whereof they speak, the point is that the games between this triangle, Tech, Duke and Carolina—might well settle this championship business of the south.

Coach Tom Young, of Carolina, who succeeded Jim Tatum, who succeeded Ray Wolf, is at the Tarheel helm for the first time. As backfield coach last year and Tatum's assistant, he did a fine job. But let's not forget he is coaching the team for the first time.

SOUTHEASTERN BOYS.

Some of our best boys are from the southeast. In our starting lineup will probably be two Ole Miss boys, Barney and Rya Poole. Another Ole Miss who likely will start at tackle in Bill Erickson.

Jack Aland, from Alabama, will probably start at the other tackle.

A few words about the team in general. We have a pretty good line, although in a game with the Navy Preflight in Chapel Hill last Saturday the line play was very ragged on defense and our backs looked better than was expected. The line will average over 200 pounds, but the backfield will be pretty light—around 175 pounds.

The Tarheels have suffered a heavy loss, at least for the Tech game. Don Whitmire, an Alabama boy and one of the greatest tackle prospects we've ever seen at Chapel Hill, was in Annapolis today to take a physical examination for entrance to the Naval Academy. He had been looking great in practice. Bill Erickson, an Ole Miss boy, will probably take his place as starter.

As Carolina's publicity director and mayor of Chapel Hill, I wish to say this renewal of Carolina-Tech football relation is a source of much genuine pleasure in North Carolina. We always looked upon the Carolina-Tech football games as one of the best series in the south and we shall never forget those wonderful basketball tournaments of a few years ago that were such athletic epics they will always be a lively topic of conversation wherever sports lovers gather.

## Swedish Angel Makes Debut Here Tonight

Olaf Svenson, better known as the Swedish Angel among the ear-scrambling profession, will make his first appearance locally when he clashes with big Rollo Kirchmeyer in a best two-out-of-three fall, no-time-limit, winner-take-all wrestling match tonight at the city auditorium.

Local fans, who have been clamoring for new faces for the weekly grappling lineup, should get their wish in the Angel. His face will not only be new here, but probably will be the homeliest ever exhibited at the famous old auditorium.

Aside from being one of the ugliest persons around, Olaf is one of the better wrestlers in the business today. He is so good that he agreed to tussle with talented Roland on a winner-take-all basis. With all the chips riding on the winner there should be plenty of lively action. None of these grunt and groaners would relish the idea of coming all the way to Atlanta just for the ride.

The semi-windup, featuring Dave Levin, former world's champion, and Paul Jones, the hook-scissor expert, should be almost as interesting as the main go in so far as competition is concerned. Both men are veterans of many ring battles and pack a bag full of clever tricks of the trade.

The program will get under way at 8:30 p. m. with a 30-minute limit match between Al Mills and Jack Dillon. Gentleman John Mauldin and Babe Zaharias will follow in another half-hour affair. One of the largest crowds of the season is expected to witness these four matches, according to Promoter Sammy Friedman.

Don't envy anyone who picked up a splendid used car. Do as HE did. Find one exactly like it in the Want Ads of the Constitution.

## Bulldogs Like Underdog Role; Expect To Win

By F. M. WILLIAMS.

NEW ORLEANS, Sept. 23.—One thing about traveling with a freshman football team, they're too young to believe what the old folks say.

Everybody has given up hope for Georgia's Bulldogs in Saturday night's clash with L. S. U., except the Bulldogs themselves, who still think they have a chance.

Probably never in history has there been a Georgia team with greater spirit than this war-time eleven, which boasts only one man in the starting lineup who isn't sporting a "rat" cap and a bald head. It is a tradition at Georgia that freshmen football players must have their heads shaved.

Coach Wallace Butts, who never believes in advance that his team can win, says his ends are too inexperienced and lack ability, and that his punters can't punt far enough to give the Bulldogs a chance against the Bayou Tiger.

Georgia's team arrived here tonight after an all-day trip in a day coach from Atlanta, and went immediately to bed. They move on to Baton Rouge Friday and have a workout slated in the Tiger stadium that night.

Coach Butts plans two changes in his lineup this week. He will insert George Gerasic, a hard-charging frosh, at guard, with Billy Rutland, ordinarily a tailback, taking over at fullback.

Otherwise, the team will be the same as started against Presbyterian College last week.

Benton and Harris, or Daniel, will be at ends; Smith and Simons, tackles; Gerasic and Castronis, the only member of the team not a first-year man, at guards; Bobby Hague at blocking back; Johnny Cook and either Edgar Bratten or Rabbit Smith at halfbacks, and Rutland at fullback.

The odds against Georgia are 3 to 1, with most of the boys who bet without a sigh of sentiment willing to spot the Dulldogs plenty of points.

## Exchange Club Gains In Bond-Bowling Sales

### *George Muse Buys $35,000 Bond as Exchanges Reach $594,725 Mark.*

The Exchange Club gained a great deal of ground in the $10,000,000 Constitution-sponsored bond-bowling meet yesterday. Lorenzo Jones and his mates reported the sale of $58,050 in bonds to run their total bonds sold to $594,725 to date.

Over half of yesterday's Exchange Club sales was represented by one bond of $35,000 which was purchased by George Muse Clothing Company through Lorenzo Jones. That leaves the Exchangers still far behind the leading Kiwanians, but they are making a great effort to close the gap.

High scorers in the bowling tourney so far are W. F. Lowery with a set of 429 for the men, and Katherine Herder, with 367 for the ladies.

Mrs. Francesca Thornton, of The Constitution, purchased a $7,000 bond, and George Catsakis one of the $5,000 denomination yesterday. J. B. Hood purchased a $3,500 bond at the bowling alley and William Beers bought one through the Exchange Club for $3,000.

Th brisk selling leaves the over-all total of the tournament at $3,865,825 now.

Other sales yesterday included the following:

C. L. Meador, $1,000; Hood Oil Company, $1,000; George Small, $650; Albert I. Love, $500; J. A. Lloyd, $500; H. M. Schwartz, $400; George H. Small, $350; Ernest L. DeLoach, $250; Harry E. Dean, $200; Mrs. Nell Skidix, $200; Kate Goover, $200; J. K. Hood, $200; Ed Robertson, $150; W. B. Hood, $100; Emma T. Mays, $125; Mrs. Christine B. Small, $150; George H. Small Jr., $150; Mrs. Nennie C. Young, $100; Carl Laster, $100; A. N. Anderson, $100; Chester R. Elliott, $100; J. A. Lloyd, $100; Jewell W. Bess, $100; Francesca Thornton, $100; Elizabeth Bettit, $50; Milton H. Jones, $50; Jewell W. Bess, $50; W. Winefred, $25; Mrs. J. A. Boyle, $25; Sarah Thomas, $25; Grace Cannington, $25; Dante Ramilla, $25; Susan Emily Joel, $25.

## *Badgers, Wildcats, Irish Didn't Want Wolverines' Daley*

**CHICAGO, Sept. 23.—(INS) Notre Dame, Wisconsin and Northwestern football officials were chagrined no end tonight—have been for several days, in fact.**

**They missed taking on Bill Daley, Minnesota's All-American fullback.**

**Navy officials telephoned the universities seeking to place Daley in the Navy V-12 program. The flashy leather lugger wasn't named at that time.**

**"No room," was the answer, "we're overloaded."**

**We're overloaded, too," said a Michigan spokesman, "but send him along anyway."**

**The student turned out to be Daley, who played stellar ball last Saturday as the Wolverines walloped Camp Grant, 26 to 0.**

## Toccoa High Seeks Tilt With Atlanta Grid '11'

Coach Jay, of the Toccoa High school eleven, would like to schedule a game for his gridders with some Atlanta prep team or some other eleven in the vicinity on October 22.

Anyone wishing to card a game on that date may contact Coach Jay.


THOMPSON-BOLAND-LEE
MEN'S SHOP
FOR EVERY WALK IN LIFE

Up hill or down hill... in town or country, you'll really enjoy the extreme flexibility and smart comfort that Winthrop Action-Free Construction offers you.

Winthrop Shoes

8.95

Winthrop TURN MILES INTO SMILES Shoes

Brown, smartly styled street shoe famous for the Winthrop comfort feature, "Action Free."
Street Floor

Do not detach No. 18 Coupon from Ration Book except when ordering by mail.

Address all letters to P. O. Box 1384, Atlanta 1, Ga.



If You Want the Same High Quality Clothing You Have Had in the Past, Buy Now

Kibler & Long offer you the same fine materials, the same expert tailoring and, as always, the price is lowest, quality considered. New fall suits in all-wool worsteds and tweeds at

22.50 -- 24.75 -- 27.50

TOP COATS

Don't let cold weather catch you without that new Top Coat you will need. We are showing a fine assortment at

20.00 -- 22.50 -- 24.50

ALL-WOOL ODD VESTS 1.00
ALTERATIONS FREE

WANTED—Experienced white tailor; also seamstress with experience in tailoring.

ODD PANTS
5.50 6.00
6.50

KIBLER & LONG
2 STORES
70 Peachtree St. At Poplar Street
5 Decatur St. At 5 Points



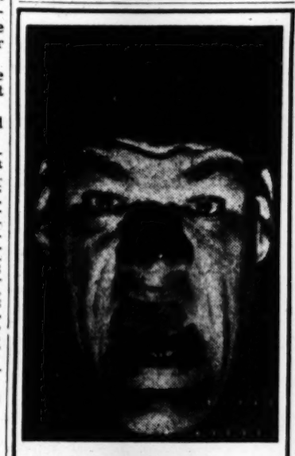

'The Swedish Angel'
Meets Roland Kirchmeyer
on Tonight's Wrestling Card at the Auditorium

Supporting Matches will be
Dave Levin vs. Paul Jones
Al Mills vs. Jack Dillon
John Mauldin vs. Babe Zaharias

Tickets available at Piedmont Hatters at $1.10, 85c, 55c. - Matches to start promptly at 8:30 P. M.



Old Melody Liqueurs
80 PROOF
• Sweeping the state . . . in popular favor because of popular flavor!
• No table should be without at least one of your delicious favorite Old Melody liqueurs.
APRICOT
M. S. WALKER Inc. BOSTON, MASS.



OFFICIAL TIRE INSPECTION STATION 25

SAM LEVY'S TIRE RECAPPING SERVICE
"Keep 'Em Rolling"

Our Recaps Will See you Through!

Have all your tires recapped before they become unfit for further use and the odds are all in favor of an epidemic of blow-outs! You save rubber, reduce the risk of damage to your car, eliminate the need of driving with your nerves on edge. . . . Drive in and let us give those tires a good once-over NOW! . . . If they need it, we'll recap them as they should be.

TIRE INSPECTION
Have your tires checked regularly and have all needed repairs made at the one-stop station. We assure "smiling service."

BATTERY SERVICE
Batteries are on the critical list. Keep your battery in perfect order by regular inspection.

LUBRICATION
Regular lubrication and change of oil is a war-time must. Expert service.

WASH-WAX-POLISH
Preserve finish, metal and paint. It may be a long time between cars.

SEAT COVERS
Seat Covers, protects upholstery and adds beauty to your car. Priced $5.95 to $14.95.

GASOLINE—OIL
Cities Service Gasoline and Kool Motor Oil sold. Trade where confidence is appreciated.

LET YOUR DOLLARS FOLLOW THE FLAG....
RIGHT INTO THE HEART OF EUROPE
BUY WAR BONDS

This portion of our ad prepared under the auspices of the War Advertising Council in Co-operation with the U. S. Treasury Department.

"for en-TIRE satisfaction"
Phone 3323 JAckson
Sam E. Levy
COURTLAND AND ELLIS STS.

# Russo Blanks Tigers, 1-0, on 2 Hitter

## Tobin Outduels Gee as Braves Beat Bucs, 2-1

### Card Rally in Ninth Falls Short as Dodgers Win, 4-3.

PITTSBURGH, Sept. 23.—(AP)—Big Jim Tobin bested Johnny Gee in a hurlers' duel today as the Boston Braves beat the Pittsburgh Pirates for the second time in as many days, 2 to 1. Tobin gave up five hits while the 6-foot-9 Gee was touched for seven.

BRAVES 2; PIRATES 1.

| BOSTON | ab. | h. | po. | a. | PITT. | ab. | h. | po. | a. |
|---|---|---|---|---|---|---|---|---|---|
| Joost,3b | 4 | 1 | 1 | 1 | Cscarart,ss | 4 | 1 | 0 | 5 |
| Holmes,cf | 4 | 0 | 2 | 0 | Russell,lf | 4 | 1 | 1 | 1 |
| Wrkmn,rf | 4 | 1 | 2 | 0 | Barrett,rf | 4 | 0 | 0 | 0 |
| Ross,lf | 3 | 1 | 5 | 0 | DiMggio,cf | 4 | 0 | 4 | 0 |
| Farrell,1b | 4 | 1 | 11 | 1 | Elliott,3b | 3 | 0 | 1 | 4 |
| Masi,c | 4 | 1 | 0 | 0 | Fletcher,1b | 4 | 1 | 15 | 0 |
| Wtlmnn,ss | 3 | 0 | 3 | 5 | Rbeling,2b | 3 | 2 | 3 | 5 |
| Ryan,2b | 3 | 1 | 3 | 4 | Lopez,c | 3 | 0 | 2 | 0 |
| Tobin,p | 3 | 1 | 0 | 2 | zzVanRbys | 1 | 0 | 0 | 0 |
| | | | | | Baker,c | 0 | 0 | 1 | 0 |
| | | | | | Gee,p | 1 | 0 | 0 | 1 |
| | | | | | zO'Brien | 1 | 0 | 0 | 0 |
| | | | | | Klinger,p | 0 | 0 | 0 | 1 |
| | | | | | zzzGustine | 1 | 0 | 0 | 0 |
| Totals | 32 | 7 | 27 | 13 | Totals | 33 | 5 | 27 | 17 |

zBatted for Gee in seventh.
zzBatted for Lopez in eighth.
zzzBatted for Klinger in ninth.

| | | | |
|---|---|---|---|
| Boston | 000 | 002 | 000—2 |
| Pittsburgh | 000 | 000 | 100—1 |

Runs, Holmes, Ryan, Rubeling; errors, Joost, Witelemann; runs batted in, Joost, Ross; two-base hits, Ryan, Ross, Rubeling, Fletcher; sacrifice, Gee; left on bases, Boston 4, Pittsburgh 10; bases on balls, Tobin 4, Klinger 1; struck out, Gee 1, Klinger 1; hits, off Gee 6 in 7 innings, off Klinger 1 in 2 innings; losing pitcher, Gee.

ST. LOUIS, Sept. 23.—(AP)—Whitlow Wyatt came up with his 10th consecutive victory today as the Brooklyn Dodgers edged out the St. Louis Cardinals, 4 to 3. The Dodgers made nine hits off Alpha Brazle and Harry Brecheen. The Cards collected eight, including a two-run pinch homer by Ken O'Dea in the ninth.

DODGERS 4; CARDS 3.

| BKLYN. | ab. | h. | po. | a. | ST. LOU. | ab. | h. | po. | a. |
|---|---|---|---|---|---|---|---|---|---|
| Bordgry,lf | 4 | 2 | 1 | 0 | Klein,2b | 5 | 0 | 2 | 4 |
| Vaughn,ss | 4 | 1 | 4 | 2 | H.Walkr,cf | 4 | 0 | 1 | 0 |
| Olmo,rf | 4 | 1 | 1 | 0 | Musial,rf | 4 | 2 | 3 | 1 |
| Herman,3b | 4 | 1 | 4 | 2 | W.Cooper,c | 4 | 2 | 3 | 1 |
| Schultz,1b | 4 | 0 | 11 | 0 | Kurwski,3b | 3 | 0 | 1 | 7 |
| Gillnwtr,cf | 3 | 1 | 0 | 0 | Sanders,1b | 4 | 0 | 13 | 3 |
| Owen,c | 3 | 0 | 4 | 0 | Hopp,lf | 4 | 1 | 1 | 0 |
| Campns,2b | 3 | 1 | 2 | 2 | Marion,ss | 3 | 2 | 2 | 3 |
| Wyatt,p | 3 | 2 | 0 | 4 | Brazle,p | 2 | 0 | 1 | 1 |
| | | | | | zGarms | 1 | 0 | 0 | 0 |
| | | | | | Brecheen,p | 0 | 0 | 0 | 1 |
| | | | | | zzO'Dea | 1 | 1 | 0 | 0 |
| Totals | 32 | 9 | 27 | 10 | Totals | 35 | 8 | 27 | 21 |

zBatted for Brazle in 7th.
zzBatted for Brecheen in 9th.

| | | | |
|---|---|---|---|
| Brooklyn | 001 | 110 | 001—4 |
| St. Louis | 000 | 100 | 002—3 |

Runs, Olmo, Gillenwater, Campanis, Wyatt, Musial, Marion, O'Dea; errors, Hopp, Schultz; runs batted in, Vaughan, Gillenwater, Kurowski, Pordagaray, Wyatt, O'Dea 2; two-base hit, Bordagaray; home run, O'Dea; sacrifices, Wyatt, Owen; double play, Musial to Sanders to Marion; left on bases, Brooklyn 6, St. Louis 7; base on balls, off Wyatt 2, Brazle 3; struck out, by Wyatt 3, Brecheen 1; hits, off Brazle 7 in 7 innings, Brecheen 2 in 2; losing pitcher, Brazle.

CHICAGO, Sept. 23.—(AP)—The Chicago Cubs staged a six-run sixth inning to beat the Phillies, 8 to 7, today after Philadelphia had built up a 7-to-2 margin. Bill Nicholson hit his 25th and 26th homers of the season.

CUBS 8; PHILLIES 7.

| PHILA | ab. | h. | o. | a. | CHIC'GO | ab. | h. | o. | a. |
|---|---|---|---|---|---|---|---|---|---|
| Adams,cf | 5 | 2 | 2 | 0 | Stanky,ss | 5 | 2 | 1 | 3 |
| May,3b | 4 | 0 | 2 | 0 | Gilbert,cf | 4 | 2 | 2 | 0 |
| Triplett,lf | 5 | 2 | 1 | 0 | Lowrey,2b | 4 | 2 | 4 | 5 |
| Northey,rf | 5 | 1 | 2 | 0 | Nchlson,rf | 5 | 2 | 3 | 0 |
| Wasdell,1b | 4 | 2 | 9 | 1 | Cvretta,1b | 5 | 2 | 10 | 0 |
| Stewart,ss | 4 | 1 | 2 | 3 | Sauer,lf | 3 | 0 | 4 | 0 |
| Sminick,c | 2 | 0 | 3 | 0 | Elko,3b | 4 | 0 | 1 | 3 |
| Hmrick,2b | 4 | 1 | 2 | 3 | M'Cullgh,c | 2 | 0 | 1 | 0 |
| Rowe,p | 3 | 1 | 1 | 2 | zDllsndro | 1 | 1 | 0 | 0 |
| Kimball,p | 1 | 0 | 0 | 1 | Lvngston,c | 0 | 0 | 1 | 0 |
| | | | | | Hyzwski,p | 1 | 0 | 0 | 0 |
| | | | | | Signer,p | 1 | 1 | 0 | 1 |
| | | | | | zzGoodman | 1 | 0 | 0 | 0 |
| | | | | | Burrows,p | 1 | 0 | 0 | 0 |
| Totals | 37 | 10 | 24 | 10 | Totals | 37 | 12 | 27 | 12 |

zBatted for McCullough in 6th.
zzBatted for Signer in 6th.

| | | | |
|---|---|---|---|
| Philadelphia | 021 | 211 | 000—7 |
| Chicago | 200 | 006 | 00x—8 |

Runs, Adams, Triplett, Northey, Wasdell 2, Seminick, Rowe, Gilbert, Lowrey, Nicholson 2, Cavaretta, Sauer, Elko, Dallessandro; errors, Lowrey, Hamrick 2, Elko 2, Stewart; runs batted in, Seminick, Wasdell, May, Hamrick, Triplett, Nicholson 3, Dallessandro 2, Stanky 2; two-base hits, Stanky, Adams; home runs, Nicholson 2; stolen base, Gilbert; sacrifices, May, Seuer; double plays, Lowrey to Stanky to Cavaretta, Rowe to Stewart to Wasdell; left on bases, Philadelphia 7, Chicago 9; bases on balls, off Kimball 3, Hanyzewski 2, Signer 1; strikeouts, by Rowe 1, Kimball 1, Hanyzewski 1, Burrows 1; hits, off Rowe 10 in 5 1-3 innings, Kimball 2 in 2 2-3, Hanyzewski 6 in 4, Signer 4 in 2, Burrows 0 in 3; wild pitches, Rowe, Hanyzewski 2; winning pitcher, Signer; losing pitcher, Rowe. Umpires, Reardon, Goetz and Ballanfant. Time of game, 2:04. Attendance 1,177.

Constitution Staff Photo—Bill Mason.

**BAD BREAK, HAPPY ENDING**—Grover (Hot Shot) Adams, who was trying hard to make a backfield berth for himself on Tech High's Fightin' Smithies, broke his leg in a scrimmage this spring, but he isn't too unhappy about it now. His teammates made him a present of the ball used in their opening game when they broke Asheville High's string of 20 consecutive regular-season victories. Pictured with Adams (holding ball) in the first row (left to right) are Wilson Harper, Douglas Nash, Grant Wilbanks, George Vlass (standing), Jack Peek and Mack Couch. In the back row (left to right), Jim Gullett, Wimpy Strickland, Odell Mullis, Bill Busbin, George Patton and Howard Gossett (leaning down).

CINCINNATI, Sept. 23.—(AP)—The smallest crowd in the history of night baseball here, 2,088 fans, saw pinch-hitter Chuck Aleno single Lonnie Frey home with one out in the ninth to give the Cincinnati Reds a 3-2 victory over the New York Giants tonight. The Giants had tied the score in their half with one run on singles by Gus Mancuso and Johnny Rucker, with two walks sandwiched between.

REDS, 3; GIANTS, 2.

| N. Y. | ab. | h. | o. | a. | CIN. | ab. | h. | o. | a. |
|---|---|---|---|---|---|---|---|---|---|
| Rucker,cf | 4 | 1 | 1 | 0 | Frey,2b | 4 | 1 | 3 | 2 |
| Witek,2b | 4 | 1 | 3 | 3 | Marshall,rf | 4 | 2 | 4 | 0 |
| Jurges,3b | 5 | 1 | 0 | 4 | Crabtree,cf | 3 | 0 | 1 | 0 |
| Medwck,lf | 4 | 0 | 4 | 0 | zAleno | 1 | 1 | 0 | 0 |
| Mead,rf | 4 | 1 | 0 | 0 | M'C'mck,1b | 3 | 1 | 8 | 0 |
| Mancuso,c | 3 | 2 | 6 | 0 | Walker,lf | 4 | 0 | 0 | 0 |
| xxBartell | 0 | 0 | 0 | 0 | Mesner,3b | 4 | 0 | 3 | 3 |
| Berres,c | 0 | 0 | 0 | 0 | Miller,ss | 1 | 1 | 2 | 2 |
| Reyes,1b | 4 | 0 | 10 | 0 | Mueller,c | 2 | 0 | 6 | 1 |
| Kerr,ss | 1 | 0 | 1 | 3 | V.Meer,p | 3 | 0 | 0 | 0 |
| East,p | 1 | 0 | 0 | 1 | Shoun,p | 0 | 0 | 0 | 0 |
| xxxM'yn'd | 0 | 0 | 0 | 0 | | | | | |
| Wittig,p | 0 | 0 | 0 | 1 | | | | | |
| xxxxOtt | 0 | 0 | 0 | 0 | | | | | |
| Melton,p | 0 | 0 | 0 | 0 | | | | | |
| Totals | 32 | 6x | 25 | 12 | Totals | 29 | 6 | 27 | 8 |

xOne out when winning run scored.
xxRan for Mancuso in 9th.
xxxBatted for East in 7th.
xxxxBatted for Wittig in 9th.
zBatted for Crabtree in 9th.

| | | | |
|---|---|---|---|
| New York | 100 | 000 | 001—2 |
| Cincinnati | 100 | 010 | 001—3 |

Runs, Witek, Bartell, Frey 2, Vander Meer; error, Kerr; runs batted in, Rucker, Mead, Aleno; two-base hits, Mancuso, McCormick, Miller; stolen bases, Marshall, Vander Meer; sacrifices, Rucker, Marshall; double plays, Kerr to Witek to Reyes, Miller to Frey; left on bases, New York 10, Cincinnati 11; bases on balls, off East 6, Wittig 3, Vander Meer 8; struck out, East 4, Vander Meer 4, Shoun 1; hits, off East 4 in 6 innings, Wittig 0 in 2, Melton 2 in 1-3, Vander Meer 5 in 8 1-3, Shoun 1 in 2-3; winning pitcher, Shoun; losing pitcher, Melton. Umpires, Barr, Jorda and Conlan. Time, 3:05. Attendance, 2,088.

## Marist Seconds Trip G. M. A. Bees

The Marist B gridders handed G. M. A.'s second team a 12-to-0 lacing yesterday afternoon at College Park as Riley Scott and Charles Hitchcock got away for touchdown dashes in the second and fourth periods.

Scott, a halfback, traveled 20 yards on a triple reverse for the first score, while Hitchcock slipped inside tackle for 18 yards and the final touchdown. Both conversions were missed.

## Purples Seek 3d Win Against North Fulton

### G. M. A. Opens Season Against West Fulton at College Park Field Tonight.

By CHARLIE ROBERTS.

Boys' High's grid machine will seek its third straight victory of the season at 8 o'clock tonight at Ponce de Leon park against North Fulton's highly touted eleven, and Georgia Military Academy will open its season on its own field at the same hour against West Fulton's up-and-coming Owls in the two top prep games of the day here, while two of the city's high school football powers hit the road to compete in enemy territory.

Coach Allen Shi's Tech High Smithies journey to Augusta, where they are slated to engage Richmond Academy in a game of major importance in the G. I. A. A. race, and Lawrence Whalen's rugged Marist Cadets will test Jordan High down in Columbus. Both are night games.

Hapeville had an open date but filled it at the last minute and will go to Gainesville to play the town high school there in another nocturnal tilt, and College Park High, which last year was called Richardson, will take on Marietta High in the Bomber Plant city.

Boys' High already has shelled Commercial, 56 to 0, and Marist, 18 to 0, and rules heavy favorite over Coach Weyman Tucker's Bulldogs, though North Fulton is reported to be possessed of a big, hard-charging line and a couple of fine backs in Bellamy and Hood. It stands to reason, however, that if the Bulldogs couldn't tame West Fulton—the latter won, 13 to 9—last week, they can hardly hope to cope with Shorty Doyal's stout forewall, many fast backs and their versatile attack.

G. M. A. will be under a new coach, Captain P. T. Robinson, who was assistant to Doc McKay last year, as they face their opener with Coach Kemp's Owls. Robinson expects to field a fairly good team and it had better be, for the Owls seem to have a fine eleven this season, with Jim Dickey, the left-handed passing ace, touted as one of the best backfielders to play here in several seasons.

End Bill Sturgis, who captains the Cadets, Guard Willie Erwin and Quarterback Bill Robinson, all excellent players, are the only three G. M. A. has back from last year's first team, so the College Parkers must be classed as a prime question mark.

Robinson and Burrows will do most of the tailbacking; Clark and Cruise are the best of the fullbacks; Bond and Dart will handle blocking back chores and Harkan and Sheeley appear to be the top wingback candidates.

Sturgis and Owens will be at the ends, and Hugan, Hill, Indell and Longino will do most of the performing at the tackles. Erwin, Pendleton, Olsen and Lorio are the best bets at the guards, and Thams and Coffin are battling for the starting center assignment.

## Third Period Score Wins For Decatur

By FORREST ATTAWAY JR.

A short plunge through the center of the line midway the third quarter turned a pending stalemate into a 6 to 0 victory for the Decatur High Bulldogs over a stubborn Russell High eleven last night at the Russell High field.

After a scoreless first half, which was mostly a punting duel between Marion Weaver, of Decatur, and Jerry Bowen, the Wildcat field general, fans were just about convinced that the tussle would end in a draw. But with about half of the third period used up, the Bulldogs suddenly wheeled into action. Captain Bill Hodges on a quarterback sneak slipped through to the Russell 15-yard stripe before being hauled to earth. Weaver followed with enough yardage to make it first down and goal to go on the five. Cliff Ansley tried center and picked up a yard. Weaver again took over and ploughed right through the middle for the touchdown. Mickey Baker missed the try for extra point, but the Bulldogs had all the margin they needed for victory.

Russell made its only serious threat immediately following this score. After taking the kickoff, runs by Dickey Lane, and Jimmy Moffett and a pair of passes, Lane to Charles Harkey, placed the ball on the Decatur 16-yard line, but here the Bulldog forward wall braced and took the ball on downs.

As the final quarter opened, Decatur again got underway, running the ball on a sustained drive from its own 16 well into Russell territory before losing the ball on a fumble.

The game was a hard-fought one throughout. Roger Brown, Bulldog left tackle, played a great game in the line, while the entire backfield of Bill Hodges, Cliff Ansley, Mickey Baker and Marion Weaver was outstanding. Bobby Brown, Johnny Baker, Robert Cline and Pat Slaten looked good in the Russell line. The backs also came through with excellent jobs.

The line-ups:

| RUSSELL | Pos. | DECATUR |
|---|---|---|
| Walters | LE | Ferguson |
| B. Brown | LT | R. Brown |
| Baker | LG | Young |
| Slaten | C | King |
| Cline | RG | Staley |
| Harris | RT | Hudgins |
| Bloodworth | RE | Bryant |
| Bowen | QB | Hodges |
| Lane | LH | Ansley |
| Moffett | RH | Baker |
| Harkey | FB | Weaver |

| | | | | |
|---|---|---|---|---|
| Russell | 0 | 0 | 0 | 0—0 |
| Decatur | 0 | 0 | 6 | 0—6 |

Scoring touchdown—Weaver.
Substitutions—Decatur, Allen, Stokes, Sceuber, Diamond, Cooper, Webber, Hancock; Russell—Teems, Bannister, Stoval.

## Bulldogs To Play T. P. I. October 1

**ATHENS, Ga., Sept. 23.—(AP) Addition of Tennessee Tech to the University of Georgia football schedule was announced today by the Bulldog athletic department.**

**Tech will play Georgia here Friday night, October 1, thus filling the last open date on the Bulldogs' 1943 schedule.**

## Yankees Need Two More Wins To Clinch Flag

### Defeat Eliminates Tribe From Mathematical Chance To Cop.

NEW YORK, Sept. 23.—(AP)—Lefty Russo allowed only two hits today in pitching the New York Yankees to 1-to-0 triumph over the Detroit Tigers. The lone run came on three singles in the first inning. The victory eliminated Cleveland from the American League race and left the Yanks needing two wins to clinch against Washington.

YANKEES 1; TIGERS, 0.

| DETROIT | ab. | h. | po. | a. | N. YORK | ab. | h. | po. | a. |
|---|---|---|---|---|---|---|---|---|---|
| Hoover,ss | 4 | 0 | 2 | 0 | Crosetti,ss | 4 | 1 | 0 | 2 |
| Wood,3b | 3 | 1 | 0 | 3 | Metheny,rf | 4 | 1 | 0 | 0 |
| Wkfield,rf | 4 | 0 | 1 | 1 | Johnson,3b | 4 | 2 | 1 | 2 |
| York,1b | 4 | 0 | 10 | 1 | Keller,lf | 2 | 1 | 3 | 0 |
| Cramer,cf | 3 | 0 | 1 | 0 | Dickey,c | 3 | 0 | 7 | 1 |
| Outlaw,lf | 3 | 1 | 2 | 0 | Etten,1b | 4 | 1 | 8 | 0 |
| Bldwth,2b | 3 | 0 | 2 | 4 | Gordon,2b | 4 | 0 | 3 | 3 |
| Richards,c | 3 | 0 | 5 | 0 | Stnback,cf | 4 | 1 | 4 | 0 |
| Gentry,p | 2 | 0 | 1 | 1 | Russo,p | 3 | 0 | 1 | 0 |
| xRoss | 1 | 0 | 0 | 0 | | | | | |
| Nwhuser,p | 0 | 0 | 0 | 0 | | | | | |
| Totals | 30 | 2 | 24 | 10 | Totals | 32 | 7 | 27 | 8 |

xBatted for Gentry in eighth.

| | | | |
|---|---|---|---|
| Detroit | 000 | 000 | 000—0 |
| New York | 100 | 000 | 00x—1 |

Run, Johnson; errors, Hoover, Bloodworth, Gordon; run batted in, Etten; two-base hit, Metheny; left on bases, Detroit 7, New York 10; bases on balls, Gentry 3, Russo 4; strikeouts, Russo 7, Gentry 3; hits, off Gentry 7 in 7 innings, Newhouser none in 1; losing pitcher, Gentry. Umpires, Rue and Summers. Time of game, 1:42. Attendance, 4,521 paid.

BOSTON, Sept. 23.—(AP)—Cleveland defeated the Boston Red Sox, 6 to 4, in the second game of a double-header here this afternoon after the Red Sox had won the first game by a 13-to-7 score. Ken Keltner drove in three of the Indians' runs and Allie Reynolds won his 10th game.

INDIANS 7-6; RED SOX 13-4.
(FIRST GAME.)

| CLEVEL. | ab. | h. | o. | a. | BOSTON | ab. | h. | o. | a. |
|---|---|---|---|---|---|---|---|---|---|
| Peters,3b | 2 | 0 | 1 | 3 | LNwsm,ss | 5 | 1 | 3 | 2 |
| Keltner,3b | 3 | 1 | 0 | 1 | Mtkovch,cf | 5 | 2 | 1 | 0 |
| Hockett,lf | 5 | 2 | 1 | 0 | Garrison,lf | 5 | 4 | 0 | 0 |
| Clnbine,rf | 3 | 2 | 3 | 0 | Doerr,2b | 3 | 2 | 2 | 8 |
| Edwrds,cf | 3 | 0 | 3 | 0 | Tabor,3b | 5 | 2 | 1 | 6 |
| Wdling,cf | 2 | 1 | 0 | 0 | McBride,cf | 5 | 0 | 4 | 0 |
| Rosar,c | 3 | 1 | 3 | 1 | Lupien,1b | 4 | 3 | 14 | 0 |
| M'Dnnell,c | 1 | 0 | 1 | 0 | Partee,c | 4 | 0 | 2 | 0 |
| Rocco,1b | 4 | 1 | 8 | 1 | H.Nwsm,p | 4 | 1 | 0 | 1 |
| Bodreau,ss | 3 | 0 | 1 | 1 | Ryba,p | 0 | 0 | 0 | 0 |
| xGrant | 1 | 1 | 0 | 0 | | | | | |
| Mack,2b | 3 | 0 | 2 | 2 | | | | | |
| Harder,p | 2 | 1 | 1 | 0 | | | | | |
| Gromek,p | 2 | 2 | 0 | 0 | | | | | |
| Totals | 37 | 12 | 24 | 9 | Totals | 40 | 15 | 27 | 17 |

xBatted for Boudreau in 9th.

| | | | |
|---|---|---|---|
| Cleveland | 000 | 004 | 111—7 |
| Boston | 200 | 041 | 24x—13 |

Runs, Keltner, McDonnell, Rocco, Grant, Mack, Gromek 2, L. Newsome, Metkovich 3, Garrison 3, Doerr 2, Tabor, Lupien 2, H. Newsome; errors, Rocco 2; runs batted in, Woodling 2, Keltner 2, Cullenbine, Grant, Gromek, Garrison 4, Tabor 4, Doerr 2, H. Newsome 2; two-base hits, Grant, Garrison, Doerr, Lupien; three-base hit, Lupien; home runs, Tabor, Garrison; double plays, Rosar to Mack, Doerr to L. Newsome to Lupien, Tabor to Doerr to Lupien; left on bases, Cleveland 8, Boston 5; bases on balls, off Harder 2, H. Newsome 5; strikeouts, by Harder 2, Gromek 2, H. Newsome 1, Ryba 1; hits, off Harder 9 in 6 innings (none out in 7th), Gromek 6 in 2, H. Newsome 11 in 8 1-3, Ryba 1 in 2-3; wild pitch, Harder. Umpires, Pipgras, Weafer and Barry. Time of game, 2:03. Attendance 2,500 (estimated).

(SECOND GAME.)

| | | | | | | |
|---|---|---|---|---|---|---|
| Cleveland | 302 | 000 | 001—6 | 15 | 1 |
| Boston | 010 | 020 | 001—4 | 9 | 0 |

Reynolds and DeSautels; Hughson, Brown, Woods and Doyle.

PHILADELPHIA, Sept. 23.—(AP)—Orval Grove won his 12th victory of the season today as he pitched the Chicago White Sox to a 5-to-2 victory over the Philadelphia Athletics. The win gave the Sox undisputed possession of fourth place as the Tigers lost to the Yanks.

CHISOX, 5; A'S, 2.

| CHICAGO | ab. | h. | o. | a. | PHILA. | ab. | h. | o. | a. |
|---|---|---|---|---|---|---|---|---|---|
| Moses,rf | 5 | 1 | 0 | 0 | Mayo,3b | 4 | 2 | 1 | 0 |
| Tucker,cf | 5 | 1 | 1 | 0 | White,cf | 4 | 1 | 2 | 0 |
| C'rtright,lf | 2 | 1 | 3 | 0 | Staller,rf | 5 | 1 | 2 | 0 |
| Appling,ss | 3 | 1 | 4 | 4 | Burgo,lf | 4 | 0 | 2 | 0 |
| Hodgin,3b | 4 | 0 | 0 | 1 | Siebert,1b | 3 | 1 | 10 | 2 |
| Kuhel,1b | 3 | 1 | 13 | 1 | Hall,ss | 4 | 0 | 5 | 5 |
| Webb,2b | 3 | 1 | 2 | 4 | Rullo,2b | 4 | 0 | 3 | 0 |
| Tresh,c | 4 | 2 | 3 | 1 | Wagner,c | 2 | 0 | 2 | 1 |
| Grove,p | 3 | 0 | 1 | 3 | Wolff,p | 0 | 0 | 0 | 0 |
| | | | | | Ciola,p | 2 | 0 | 2 | 1 |
| | | | | | C'stopher,p | 1 | 1 | 0 | 1 |
| | | | | | xEstalella | 1 | 1 | 0 | 0 |
| Totals | 32 | 8 | 27 | 14 | Totals | 34 | 8 | 27 | 15 |

xBatted for Christopher in 9th.

| | | | |
|---|---|---|---|
| Chicago | 000 | 001 | 220—5 |
| Philadelphia | 010 | 010 | 000—2 |

Runs, Moses, Curtright, Kuhel 2, Webb, Mayo, Burgo; errors, Webb, Hodgin, Siebert; runs batted in, Hall, Staller, Tresh, Moses, Curtright, Webb 2; two-base hits, Kuhel, Christopher, Estalella; three-base hit, Staller; stolen bases, Moses, Curtright, Kuhel, Webb; sacrifices, White, Webb; double plays, Webb to Appling to Kuhel, Rullo to Hall to Siebert 2; left on bases, Chicago 5, Philadelphia 11; base on balls, off Ciola 2, Grove 4, Christopher 1; strikeouts, Ciola 1, Christopher 1, Grove 3; hits, off Wolff 0 in 1-3 inning, Ciola 4 in 5 2-3, Christopher 4 in 3; hit by pitcher, by Ciola (Grove), by Christopher (Appling); losing pitcher, Ciola. Umpires, McGowan and Hubbard. Time of game, 2:05. Attendance, 1,556.

WASHINGTON, Sept. 23.—(AP) The St. Louis Browns blasted out 16 blows tonight to trounce the second-place Washington Senators, 12 to 3, behind southpaw Al Milnar's effective hurling.

## Standings

AMERICAN LEAGUE.

| CLUB— | w. | l. | pct. | CLUB— | w. | l. | pct. |
|---|---|---|---|---|---|---|---|
| New York | 90 | 52 | .634 | Detroit | 72 | 71 | .503 |
| Wash'ton | 81 | 64 | .559 | St. Louis | 68 | 75 | .476 |
| Cleveland | 77 | 65 | .542 | Boston | 64 | 79 | .448 |
| Chicago | 73 | 70 | .510 | Philadel. | 46 | 95 | .326 |

xDenotes night game.

NATIONAL LEAGUE.

| CLUB— | w. | l. | pct. | CLUB— | w. | l. | pct. |
|---|---|---|---|---|---|---|---|
| St. Louis | 95 | 47 | .669 | Boston | 65 | 75 | .464 |
| Brooklyn | 77 | 65 | .542 | Chicago | 65 | 76 | .461 |
| Cincinnati | 76 | 65 | .539 | Philadel. | 61 | 83 | .424 |
| Pittsburgh | 76 | 70 | .521 | New York | 54 | 88 | .380 |

## Results

NATIONAL LEAGUE.
Thursday's Results.
Boston, 2; Pittsburgh, 1.
Philadelphia, 7; Chicago, 8.
Brooklyn, 4; St. Louis, 3.
New York at Cincinnati (night).

AMERICAN LEAGUE.
Thursday's Results.
Detroit, 0; New York, 1.
Cleveland, 7-6; Boston, 13-3.
Chicago, 5; Philadelphia, 2.
St. Louis at Washington (night).

EASTERN LEAGUE PLAYOFFS.
Thursday's Results.
Elmira 2; Scranton 0.
(Elmira leads in best of seven series, 3-1.)

ASSOCIATION PLAYOFF.
Thursday's Results.

| | | | | | | |
|---|---|---|---|---|---|---|
| Indianapolis | 011 | 010 | 120—6 | 10 | 2 |
| Toledo | 020 | 020 | 000—4 | 9 | 1 |

## Today's Games

NATIONAL LEAGUE.
Brooklyn at St. Louis—Davis (10-10) vs. Lanier (13-7).
Philadelphia at Chicago—Lee (4-10) vs. Wyse (8-7).
New York at Cincinnati—Fischer (5-8) or Adams (11-7) vs. Starr (10-10).
(Only games scheduled.)

AMERICAN LEAGUE.
Detroit at New York—Trout (17-11) vs. Wensloff (12-10).
Cleveland at Boston—Kennedy (10-6) vs. O'Neill (1-2).
Chicago at Philadelphia—Dietrich (10-10) vs. Flores (11-14).
(Only games scheduled.)

# FRIDAY'S LOCAL PROGRAMS

*These programs are given in*
CENTRAL WAR TIME
*and are subject to change by the stations or networks without notice.*

MORNING

| WGST 920 | WSB 750 | WAGA 590 | WATL 1400 |
|---|---|---|---|
| 6:00 Sundial; News | News; Jubilee | Channing Cope | News; M'ning Man |
| 6:15 Lloyd and Ruth | Georgia Jubilee | Channing Cope | Morning Man |
| 6:30 Country Cousins | Georgia Jubilee | News; Smithgall | Morning Man |
| 6:45 Le Fevre Trio | Georgia Jubilee | Charlie Smithgall | Morning Man |
| 7:00 News of the World (C) | World News (N) | News (B) | News; M'ning Man |
| 7:15 Renfroe Valley (C) | Merry Go Round | Charlie Smithgall | Hymn Time |
| 7:30 Renfroe Valley (C) | Merry Go Round | News | Salute to— |
| 7:45 News; Sundial | News | Smithgall | Service Men |
| 8:00 News (C) | Mirth, Madness | Breakfast Club (B) | News; M'ning Man |
| 8:15 Sundial | Mirth, Madness | Breakfast Club (B) | Morning Man |
| 8:30 News; Sundial | Penelope Penn | Breakfast Club (B) | Morning Man |
| 8:45 Sundial | Robert St. John (N) | Breakfast Club (B) | Morning Man |
| 9:00 Just Homefolks | News; Previews | News | News; Interlude |
| 9:15 News; Poetic (C) | The Open Door (N) | Mail Bag | Familiar Tune |
| 9:30 Number Please | Enid Day | Morning Moods | Rev. Wade |
| 9:45 Number Please | Star Parade | Jesters; Bonds | Rev. Wade |
| 10:00 Gate Quartet (C) | Road of Life (N) | B'fast at Sardis (B) | News; Interlude |
| 10:15 News; Music | Vic and Sade (N) | B'fast at Sardis (B) | Benny Goodman |
| 10:30 Bright Horizons (C) | Snow Village (N) | GilMartynNews(B) | Happy Joe, Ralph |
| 10:45 News | News | Living Is Fun (B) | What's Your Idea |
| 10:55 Hill Billy Hits | News | Living Is Fun | In Neighborhood |
| 11:00 Kate Smith Speaks (C) | Sunshine Boys | DruggistEntertain | Boake Carter (M) |
| 11:15 Rhythm Review | Market; Music (N) | Pine Valley | HaysR'dsBible(M) |
| 11:30 Linda's Love | Georgia Jubilee | Farm Home Hr. (B) | Morning Melodies |
| 11:45 Our Gal Sunday (C) | Georgia Jubilee | Farm Home Hr. (B) | Morning Melodies |

AFTERNOON

| WGST 920 | WSB 750 | WAGA 590 | WATL 1400 |
|---|---|---|---|
| 12:00 Life Beautiful (C) | News | BaukhageNews(B) | News; Interlude |
| 12:15 Ma Perkins (C) | Big Sister | 10-2-4 Ranch | Star Parade |
| 12:30 Farmerettes | Farm Hour | Old Corral | Teddy Powell |
| 12:45 The Goldbergs (C) | Farm Hour | Billy Woods | Teddy Powell |
| 1:00 Young Dr. Malone (C) | Varieties | News | Cedric Foster (C) |
| 1:15 Joyce Jordan (C) | Lonely Women (N) | Talk; Music | West; Interlude |
| 1:30 Love and Learn (C) | Light of World (N) | LadiesBeSeated(B) | Rev. J. M. Hendley |
| 1:45 Helen Trent (C) | Carey Longmire (N | LadiesBeSeated(B) | Rev. Hendley |
| 2:00 Irene Beazley (C) | Mary Martin (N) | MortonDowney(B) | News; Swing |
| 2:15 News; Tune Time | Ma Perkins (N) | My True Story (B) | Swing Session |
| 2:30 Gart's Trio (C) | Pepper Young (N) | My True Story (B) | Swing Session |
| 2:45 Green Valley (C) | RightHappiness(N) | Tunetime; News | Swing Session |
| 3:00 Home Front— | Backstage Wife (N) | Blue Frolic (B) | News; Swing |
| 3:15 Reporter (C) News | Stella Dallas (N) | Blue Frolic (B) | Swing Session |
| 3:30 Perry Como (C) | Lorenzo Jones (N) | Time Views News | Swing Session |
| 3:45 Christian Council | Widder Brown (N) | 590 Swing Club | Swing Session |
| 4:00 Judith Evelyn | Girl Marries (N) | 590 Swing Club | News; Interlude |
| 4:15 News; Hits, Encores | Portia Faces (N) | Southland Echoes | Bing Crosby |
| 4:30 In the Mood | Hearle Hi'lights | News | Chick Carter (M) |
| 4:45 American Women | Guiding Light (N) | Dick Tracy (B) | Bob Chester |
| 5:00 News | News; Melodies | Terry & Pirates (B) | News; Interlude |
| 5:15 West; Music | Dant's Music | Hop Harrigan (B) | Sports Gazing |
| 5:30 Jimmy Allen | Miller Music (N) | Serenade | News E'where(M) |
| 5:45 World Today (C) | News | News | Superman (M) |
| 5:55 Jos. Harsch, News (C) | News | News | Superman (M) |

EVENING

| WGST 920 | WSB 750 | WAGA 590 | WATL 1400 |
|---|---|---|---|
| 6:00 15 Minutes to Play | Fred Waring | Omigos Saludos (B) | Fulton Lewis (M) |
| 6:15 Secret Weapon | News of World (N) | Omigos Saludos (B) | Johnson Fam. (M) |
| 6:30 Lone Ranger | Cheque Music (N) | News | Grady Program |
| 6:45 Lone Ranger | Kaltenborn (N) | Easy Listenin' | Gospel Singers |
| 7:00 Corliss Archer (C) | Friday Concert (N) | Godwin News (B) | News; Interlude |
| 7:15 Corliss Archer (C) | Friday Concert (N) | Parker Family (B) | Sports Gazing |
| 7:30 Adventures of— | All-Time | Meet Your Navy | NewsE'wdhere(M) |
| 7:45 Thin Man (C); Brown | Hit Parade (N) | Meet Your Navy | Rev. J. L. King |
| 8:00 Playhouse (C) | Waltz Time (N) | Gang Busters (B) | Gabriel Heatter (M) |
| 8:15 Playhouse (C) | Waltz Time (N) | Gang Busters (B) | S. E. Fair |
| 8:30 Brewster Boy (C) | People Are | Spotlight Bands (B) | Double, Nothing |
| 8:45 Brewster Boy (C) | Funny (N) | Spotlight Bands (B) | Double, Nothing |
| 9:00 Thanks to Yanks (C) | Riggs,BettyLou(N) | J. Vandercook (B) | Cedric Foster (M) |
| 9:15 Thanks to Yanks (C) | Riggs,BettyLou(N) | Lulu Bates (B) | Sunny Skyles (M) |
| 9:30 Three Sisters (C) | Bill Stern (N) | Korn Kobblers (B) | Dance Music (M) |
| 9:45 Bill Henry (C) | ForeignCorresp.(N) | Income Tax (B) | Dance Music (M) |
| 10:00 Ned Calmer, News (C) | News | World News | News |
| 10:15 Symphonettes— | Views of News | Woody Herman (B) | Denny's Or. (M) |
| 10:30 M. Piastro | Road to Danger (N) | LouBresse'sOr.(B) | Music Program (M) |
| 10:45 Eileen Farrell (C) | Road to Danger (N) | LouBresse'sOr.(B) | Music Program (M) |
| 11:00 CONSTITUTION News | News; Music | Music Masters | News; Music |
| 11:10 Nu Nu Chastain | PaulMartin'sOr.(N) | Music Masters | Music |
| 11:30 Music U Want | Coleman's Or. (N) | Tommy Dorsey (B) | Dance Music |
| 12:00 Sign Off | Sleepy Hollow | Sign Off | Sign Off |

## Clark Gable Wins Air Medal On Fifth Mission as Gunner

By DIXIE TIGHE.

A FLYING FORTRESS STATION SOMEWHERE IN ENGLAND, Sept. 23.—(INS)—Captain Clark Gable completed his fifth mission as aerial gunner and photographer aboard a United States Flying Fortress Thursday and earned the Air Medal for his work.

The tall, strapping ex-movie star recalled on his return to base that Thursday marks his fifth month in the overseas service of the Army Air Corps.

He recalled also that it was just 13 years ago that he started out in the entertainment field.

"Believe me, honey," he said, "between the two theaters, the European theater of operations is the tougher one—but definitely."

Gable's five raids have left him without a scratch. Except for the need of a shave and a tear on the seat of his overalls, there was not the slightest indication the actor had returned from a raid marked by enemy attacks and accurate antiaircraft fire.

**Bearing of Officer.**

If Gable were any place where he would not be recognized as one of Hollywood's most famous products it would be difficult to distinguish him from any combat officer.

He came into the interrogation hut with his crew, drank coffee from a thick china mug and ate several chopped ham and pickle sandwiches.

So average a combat man has Gable become that he has the outlook of veterans toward these raids. As dozens of boys shuffled out of the hut terming the raid "busy but dull," Captain Gable had his invariable "honey" salutation and only this to say:

"I'm afraid there's nothing to tell."

The Fortress in which Gable flew, alternating between gun and camera, is called "The Duchess." It was piloted by Major John Blaylock, of Council Bluffs, Iowa, and Captain John Carraway, of Raleigh, N. C. The plane bore witness to accuracy of enemy flak. It had been thoroughly peppered.

**Works Gun, Camera.**

On this mission, Gable managed to work both his gun and camera. He is a fullfledged gunner but is engaged at the same time in filming an educational picture of the Army Air Force at work. He fired the plane's nose gun and then stood between the pilot and copilot to shoot the last few feet of film over Nantes.

Gable was asked whether he carried a good-luck piece.

"Honey," he said, "I won't start that until they invent one to ward off the Luftwaffe."

The fifth mission probably will wind up Gable's active service in this theater, but he declined to speak a valedictory.

"I was sent to do a job and I'm lucky it went off on schedule," he said.

"It's rugged."

Gable is expected to return to the United States shortly to complete his film.

## WPB Plans To Boost Infant Clothes Supply

WASHINGTON, Sept. 23.—(AP) The War Production Board took steps today to increase the supply of low and medium-priced infants' and children's garments, especially underwear and bed clothes.

The WPB ordered a program of priority assistance for manufacturers and the Office of Civilian Requirements immediately directed them to apply for materials allocations at WPB field offices before October 5. Increased supplies of finished garments are expected to become available by early November as a result.

## ORLANDO WINS.

ORLANDO, Fla., Sept. 23.—(AP) Paced by speedy Fullback Billy Harper, who made three touchdowns, the Orlando High school Tigers smothered the Winter Park Wildcats by a score of 51-0 last night at Greater Orlando stadium, before approximately 7,000 fans.

## Jerome Kern's Music Chosen For 'Concert'

Entering the final, and most difficult, phase of the Third War Loan drive, War Bond salesmen are redoubling their efforts to put Atlanta's quota over the top. Bond sales at the WAGA-Civilian Defense Bangwagon at Five Points today will be in charge of Civilian Defense workers of Zone 8, West End, under the direction of B. W. Moore. The Fort McPherson band will play during the noontime drive, which is broadcast from WAGA 1:20-1:45 p. m. Monday through Saturday.

Civilian Defense personnel from Zone 1, representing downtown Atlanta, and directed by L. A. McKinley, will be on hand to sell bonds tomorrow. The Atlanta Ordnance Depot Band will play.

Nick and Nora Charles ride through Central Park in a hack, shots ring out and "The Case of the Glamorous Gams" begins. During today's "Thin Man" adventure, from WGST at 7:30 p. m., Nick breaks his toe chasing the assailant. Hospitalized, he plays host to his wife, Nora; a "gorilla" named Garrety, a nurses aid with beautiful "gams" and a mysterious doctor.

Frank Black has chosen the music of Jerome Kern for the spotlight during today's "Concert," from WSB at 7 p. m. The selections include "Kalua," "My Bill," "She Didn't Say Yes," "Who," "Look for a Silver Lining" and "Can't Help Lovin' That Man."

An all-star array of guest contestants will help celebrate the fourth anniversary of "Double or Nothing," from WATL at 8:30 p. m. today. The visiting personalities will include Miller McClintock, president of the Mutual Network; Frank Burke, publisher; "The Shadow;" Vincent Lopez; Humorist Senator Ford; Commentator Boake Carter and Sportscaster Don Dunphy.

**SPARKS** — Tradition will be broken when Margo boards the "Meet Your Navy" program to sing with the Great Lakes orchestra. She'll be the first without Navy affiliation to appear on the broadcast (WAGA at 7:30 p. m.). . . . Arthur Murray, dancing teacher, will be Bill Stern's guest (WSB at 9:30 p. m.). . . . John Garfield recreates his picture role in the "Fallen Sparrow" during the "Playhouse" (WGST at 8 p. m.). . . . William H. Davis, chairman of the WLB, will be today's "Spotlight Bands" guest. Teddy Powell's orchestra will play from Warrenburg, Mo., (WAGA at 8:30 p. m.). . . . Bob Hawk will send his "Thanks to the Yanks" dufflebag to the Wilmette, Ill., Harbor Life Boat Station (WGST at 9 p. m.) . . .


PATTERN FOR PLEASANT LISTENING!

"LADIES, BE SEATED"

*30 Minutes of Hilarious Entertainment you'll like as much as the "Breakfast Club" and "Breakfast at Sardi's."*

1:30 P.M.

Morton Downey

*With Your Favorite Songs*

2:00 P.M.

"My True Story"

*A 30-Minute Drama—Different and Complete Each Day*

2:15 P.M.

WAGA
590 On Your Dial



MEN--
Use Your No. 18 Coupon Wisely

BUY FORTUNE SHOES
40 NEW FALL STYLES
Leather Soles
Victory Soles
ONE LOW PRICE
$4.95
Complete Size Range
ECONOMY
FAMILY SHOE STORE
95 WHITEHALL STREET AT HUNTER



WANTED

TWO (2) PRESSMEN ON MIEHLE FLAT BED CYLINDERS. PERMANENT JOBS, AVERAGE WEEKLY EARNINGS (with overtime)

$85.00 PER WEEK.

Three Assistant Pressmen (feeding Miehle Cylinders)
$50.00 Average Weekly Earnings
(with overtime)

These Are Permanent Jobs Working on Essential Government Orders.

FRANKLIN PRINTING CORPORATION
136 Marietta St., N. W., Atlanta, Ga.



"HI YO, SILVER . . . AWAY!"

Everyone knows that's the exciting call of THE LONE RANGER, Idol of Youth, symbol of Adventure and Fair Play! Hear this Hero of the West, 6:30 to 7:00 P. M., each

Monday, Wednesday and Friday on WGST—920 on your dial.

*"Tops in Local and CBS Programs!"*

# As Interesting as Reporting, Woman Circulator Says of Job

By CHRISTINE JONES.

The smartly dressed woman, sitting in on the business meeting of the Southern Circulation Managers' Association, was entirely feminine from her pert black hat to her toeless pumps.

Yet she holds down a man's job in a woman's way. She is Mrs. Sue Sharman, circulation manager of the Morning World and the News-Star in Monroe, La., and, incidentally, the only woman member of the managers' association.

"Giving orders to men is tricky business for a woman," Mrs. Sharman said, "so I don't give orders. I just ask for co-operation and give suggestions to my fellow workers."

Mrs. Sharman, who supervises the distribution of more than 11,000 papers in the morning and some 10,500 in the afternoon, plus 24,000 on Sunday, joined the circulation end of newspaper work by accident.

**Trained on Weekly.**

"Back in 1933 I worked on a small weekly paper. My boss was so enthusiastic over newspaper work that my interest was aroused to give reporting a try. I placed by application in the editorial department of the Shreveport Times, but I didn't have enough experience for the job. So I ended up in the circulation department."

Apparently Mrs. Sharman took the right step, because she's been in the business eight years and was made circulation manager in November, 1942.

"Once I was envious of reporters," the pretty manager smiled, "but now I know that my job is just as important and can be made just as interesting."

When she firs' stepped into the circulation office of the Times, Mrs. Sharman acknowledges, her knees were shaking and her heart was in her throat. "But the co-operation of the fellows there soon put me at ease."

**Extra Problems.**

Since the war the reduction of newsprint, the drafting of workers have added to the normal problems of the circulation manager.

"I've found the best way to take care of these worries is to meet them day by day," Mrs. Sharman said. "In that way you can save yourself a few gray hairs."

"Circulation in Monroe has been doubled since the outbreak of war," she added. "In peacetime Monroe is a city of about 38,000 population but when Selman Field went into operation it sprang to about 50,000."

In addition to her man-sized job, Mrs. Sharman holds down the home while her husband, Roy Sharman, works on a defense job in Washington state. She also looks after five-year-old Roy Jr., who "wants to be a paper boy like his mom when he grows up."

The attractive career woman is a graduate of Louisiana State Teachers' College and planned to teach before she got into the circulation department.

She was unanimously elected director of the board of the managers' association from Louisiana and hopes she'll get back to Atlanta for another convention.

Constitution Staff Photo—B. W. Callaway.

IN CIRCULATION — Although she resembles a glamor girl, Mrs. Sue Sharman, of Monroe, La., is circulation manager of two newspapers. She was in Atlanta for the conference of the Southern Circulation Managers' Association.

# Dental College, Southern, Lead In Bond Buying

The Southern Dental College in Atlanta is leading all the other colleges in the Sixth Naval district with the Navy's V-12 training program in the investment of their government pay in war bonds.

Southern Dental College is reported 100 per cent by the Sixth Naval district which includes North and South Carolina, Georgia and the northern part of Florida. As a whole, the students of the district are contributing an average of 25 per cent.

Others and the percentages contributing are Georgia Tech, 90.1; Emory University, 80.5; Emory Medical College, 78.4; Mercer University, 96; Georgia Medical College, 93; South Carolina Medical College, 96; University of South Carolina, 88.7.

Watch Constitution Want Ads and save a lot of money on household goods, office equipment building materials.

# Daniel Named President of Circulators

Arthur Daniel, city circulation manager of the Atlanta Journal, is the newly elected president of the Southern Circulation Managers' Association, chosen at the 14th annual conference, held at the Ansley hotel.

Other officers elected are J. W. Roper, of the Tennessean, Nashville, first vice president; Curtis De Lamar, of the Macon News-Telegraph, second vice president, and Don R. Davis, of the News-Age Herald, Birmingham, Ala., secretary and treasurer.

New directors are C. J. Copeland, retiring president, of the Clarion Ledger, director for Mississippi; O. L. Randall, of the Columbus Ledger, for Georgia; Mrs. Sue Sharman, of the Monroe Morning World and the News-Star, for Louisiana, and C. W. Bevinger, of the Knoxville News Sentinel, for Tennessee.

At the morning session of the conference, the managers heard Matt Sullivan, assistant director of the printing and publishing division of the War Production Board, Washington, D. C., discuss "Newsprint Rationing."

Sullivan said that government efforts are being made to assure operations of newspapers which will satisfy both the publisher and the public in spite of a serious shortage of newsprint. He added that plans are under way to increase Canada's production of newsprint, although there is no assurance of success.

# Mrs. C. K. Wheeler Dies in Kentucky

Mrs. Charles Kennedy Wheeler, mother of Mrs. Davis Gammage, of Atlanta, died yesterday at her home in Paducah, Ky., the family here was notified.

Funeral services will be held in Paducah.

Besides Mrs. Gammage, survivors include two other daughters, Miss Mary Wheeler, of Paducah, and Miss Margaret Wheeler, of Detroit, Mich., and a son, James Wheeler of Paducah.

Mrs. Wheeler was the widow of Charles Kennedy Wheeler, prominent attorney of Paducah.

Change to a better used car. Many are offered daily in Constitution Want Ads.

# Lag Continues In Bond Sales As End Nears

By PAUL WARWICK.

A pick-up—but only a slight pick-up—has been noted in Greater Atlanta's drive of participation in the Third War Loan campaign.

Seeking a total of $65,000,000 between now and the end of September, DeKalb and Fulton counties yesterday were able to report only $35,525,000 in war bond sales, with the effort more than half concluded from the standpoint of time. The drive began September 9 and ends September 30.

Georgia as a whole was also lagging. The state had last night bought $71,627,797 worth of bonds on a quota of $137,000,000.

Saturday, September 25, has now been designated as "City and County Day" in expectation of a rousing response to a state-wide telegram sent out by Governor Ellis Arnall, urging chairmen of all county commissions and mayors of all Georgia towns and cities to use surplus governmental funds for the purchase of war bonds.

More than 60 telegrams had yesterday been received, offering full co-operation along these lines.

To enlist the aid of farmers in Georgia in the drive, Walter Brown, director of agricultural extension, sent a telegram to all county agents and home demonstration agents, urging them to follow up the state-wide campaign.

Reports from the Bell Bomber Plant, in Marietta, indicated that this large establishment was "stepping on" the Third War Loan—with more than $64,000 already added to bond buying—over and above regular payroll purchases at the plant.

June Preisser, screen star now appearing at the Roxy theater, made a personal appearance at the bomber plant yesterday in the interest of war bond sales, accompanied by Lang Thompson, now working at Bell, formerly leader of one of the country's leading "name" bands.

Air raid wardens of DeKalb and Fulton counties, alarmed over the shortage the area is facing in this drive, are planning another sortie into homes of the region, to take up the ostensible slack in individual participation.

# Air Armadas

Continued From First Page.

can Thunderbolts. Two more Nazi fighters were shot down in a Fortress raid on the Kerlin airfield in France.

**Hannover Showered.**

In addition to the double blow by the Fortresses at Nantes, the widespread operations were highlighted by the RAF's heavy concentrated raid last night on the German industrial and railway center of Hannover, in which a great tonnage of bombs was dropped in 30 explosive minutes.

The Germans threw up a considerable swarm of fighters in an effort to stave off today's assaults on the Nantes area, but only one Fortress was lost in the morning raid.

The Fortress fleet often has hit several different targets in a day, but this was the first time it had hammered the same target twice in a day. It indicated the Allies had begun applying the pressure in earnest in their campaign against important Nazi facilities.

The blows fell with triphammer rapidity between yesterday evening and dusk today, and the drive apparently continued into tonight when coastal observers on the English Channel reported more large formations of planes were swarming across to the continent and the Berlin radio quit the air.

**Destructive Path.**

Here was the path of destruction from the North Sea to the Bay of Biscay:

Dunkirk Calais—Nazis west wall installations pounded.

Hannover—Metropolis of about 500,000 persons west of Berlin on the key Berlin-Cologne four-track, east-west railroad line; site of Germany's largest rubber works and big locomotive and tank plants.

Emden—North Sea port previously hit several times by U. S. Flying Fortresses.

Oldenburg—Important military and communications center west of Bremen.

Nantes—French Atlantic port and key base for Nazi submarine and naval operations and coastline shipping, attacked twice.

Vannes-Meucon—Coastal airbase, 70 miles northwest of Nantes, attacked by the Fortresses.

Kerlin—Airbase further northwest near Brest; hit by a collateral branch of Fortresses.

**6th Pasting.**

Beauvais-Tille—French airbase received its sixth pasting this month.

Evereaux-Fauville — Airbase 45 miles northwest of Paris; hit by U. S. Marauders in the first raid of the series late yesterday.

Brest—Airbase hit simultaneously by RAF Typhoons.

Conches—Air base 60 miles west of Paris hit by U. S. Marauders today; 65th target for the Marauders in little over two months.

Air bases in northwest Germany and France—hit by RAF night Intruders.

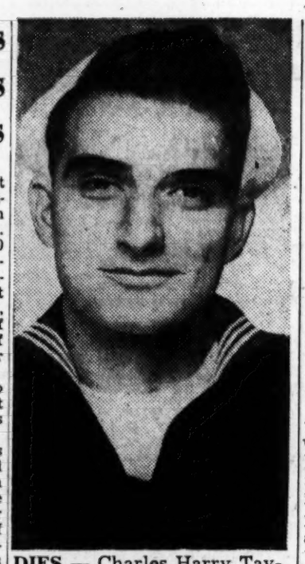

DIES — Charles Harry Taylor, former Atlantan, died somewhere in the South Pacific, according to a Navy Department announcement received by his mother, Mrs. W. D. Woodson, of 1224 Arkwright place, S. W.

# C. H. Taylor, 33, Dies in Service With U. S. Navy

Charles Harry Taylor, 33, chief pharmacist mate, United States Navy, and brother of C. L. Taylor, of the city detective bureau, has died somewhere in the South Pacific, according to an announcement by the Navy Department, received by his mother, Mrs. W. D. Woodson, of 1224 Arkwright place, S. W.

Memorial services will be held at 11 a. m. Sunday at the Moreland Avenue Baptist church, directed by the Rev. R. R. Davis, and in charge of Inman Lodge No. 367, F. & A. M.

Taylor had served with the Navy for 17 years and had seen action against the Japanese in the South Pacific. A native of Birmingham, Ala., he lived here for several years before enlisting in the service, and returned to visit his mother 17 months ago.

Taylor is also survived by another brother, E. D. Taylor, formerly with the Georgia Power Company and now serving in the Navy.

# Small Buyers Will Put Bonds Over the Top

NEW YORK, Sept. 23.—(AP)—Dedicating the remaining nine days of the third war loan to General Mark Clark's "gallant Fifth Army" battling in Italy, Secretary Morgenthau said tonight the $3,000,000,000 that still must be raised might seem impossible but declared:

"To some, not very long ago, beating Germany seemed impossible. The invasion of North Africa, of Sicily, of Italy, seemed impossible. It seemed impossible for the Rusisans to drive the Nazi forces out of their land. But all these things were done."

He added, in a CBS radio address, that he was just as confident "our home front army of 5,000,000 volunteer salesmen" would be able to sell $25, $50 and $100 bonds to "millions of people" to attain the goal.

"Nor will we forget that every extra billion will end the war just that much sooner," he asserted.

The October 2 closing date for the drive announced by Morgenthau was the first time a termination date had been set.

In Washington, meanwhile, the Treasury reported a "most gratifying" upswing in small bond purchases as it announced a gain of $522,000,000 in sales during the day to bring the total to $12,222,000,000.

Pointing to a 5 per cent overnight rise in bond sales to individuals—now 44 per cent of the $5,000,000,000 goal for that category—National Director Ted Gamble said "it is apparent that individuals—the people—are behind this drive."

"The small bond buyers are going to carry the third war loan to success," he declared.

With the campaign scheduled to close October 2, bond sales during the remaining nine days will have to average over $300,000,000 a day to reach the $15,000,000,000 quota.

Ohio, with three of its principal cities—Cleveland, Columbus and Cincinnati—already over their quotas, showed most promise tonight of joining Maryland and Rhode Island in the 100-per-cent-plus column. Sales there were reported at 93 per cent. Maryland climbed to 116 per cent in the latest breakdown, with Rhode Island up to 106. Georgia had 52 per cent of its quota sold.

# Women Call Party Rally At LaGrange

By M. L. ST. JOHN.

Ripples are showing up already in Georgia's 1944 political pool, with state Democratic women calling a parley in LaGrange, a few Georgia counties jumping the gun on spring primaries by many months, and opposition being talked for some of the state offices.

Mrs. Herbert Fay Gaffney, of Columbus, director of the women's division of the state Democratic party, yesterday called a conference at LaGrange for October 11 and 12.

Mrs. Gladys Tillett, of Washington, vice chairman of the Democratic Women's National Committee, will be the principal speaker. Mrs. Jarrell Dunson and Miss Eleanor Orr, both of LaGrange, will have charge of arrangements. Mrs. Gaffney, Mrs. J. A. Rollison and Mrs. Helen Coxon will meet with Mrs. Dunson next week to map plans for the conference, which will discuss the role women will play in next year's elections.

**Few Already Running.**

A few county officers already are running for jobs which begin January 1, 1945, with some of Georgia's counties holding primaries this fall which customarily would be held next spring. While no reasons were known here for rushing the primaries, it was pointed out that early primaries held at a time when there is little interest in politics do give incumbents the advantage.

The terms of United States Senator Walter F. George and of the 10 Georgia congressmen expire next year. George has the backing of the Arnall administration for re-election. Harry Alexander, of Atlanta, former Republican and independent, is seeking to make another race against Representative Robert Ramspeck.

The new election laws require a candidate to present petitions signed by 5 per cent of the registered voters before he can qualify, and Alexander now is seeking signatures. The secretary of state's office has had quite a few inquiries from prospective candidates about this new law—an act designed to cut expenses by preventing the ballot from being encumbered with candidates who have no following.

**Fight For Court Posts.**

Opposition is being discussed for posts on the court of appeals, where the terms of Judge Alexander Stephens and Judge B. C. Gardiner expire. A middle Georgia attorney whose name was not divulged was reported planning to run for Stephens' post. State Senator Claude Pittman, of Cartersville, also was quoted as considering making a race for a position on the appellate court.

Terms of half of the members of the supreme court expire next year. While the court ordinarily would find terms of only two justices expiring, the resignation of Chief Justice Charles Reid to enter the armed forces creates an extra vacancy.

Justice Lee B. Wyatt probably will find his name twice on the ballot. The former Coweta superior court judge recently named to the supreme court when Justice R. C. Bell was elevated to chief justice is expected to seek the people's approval to fill Bell's unexpired term. This term will end within a month after the general election—January 1, 1945. Wyatt also probably will be a candidate for the full six-year term.

**Two Races at Once.**

While Wyatt would make two races at once, Chief Justice Bell will find himself in the position of running twice within two years. He was appointed to serve as chief justice until the next election. Then it will be up to him to run for Reid's unexpired term. This term expires January 1, 1946—so Bell probably will be a candidate in 1946 for a new six-year term.

The term of Associate Justice Henry Duckworth also expires next year.

The term of one of the five public service commissioners expires next year. He is Matt McWhorter, of Lexington.

State senators and representatives will be chosen next year, as will judges and solicitors of the various lower courts. Among the superior court judges seeking election will be two recent Arnall appointees—J. M. C. Townsend, who is filling the unexpired term of Judge Mitchell, of the Cherokee circuit, and Judge Sam Boykin, filling the unexpired term of Judge Wyatt on the Coweta circuit.

NOTICE is hereby given that at the meeting of the Mayor and General Council of the City of Atlanta, at the City Hall in said City, at 2:00 o'clock p. m., on the 20th day of September, 1943, an Ordinance was introduced and read providing for the construction of a sewer along and in Byewood Lane, from near Campbellton Road to near Campbellton Road and outfall.

The general character, material and size of said sewer are as follows: 8-inch concrete or clay pipe; 6-inch concrete or clay pipe house connections; brick manholes and flush tanks with cast iron covers.

Said sewer to be built at an estimated cost of $1,875.00. Said ordinance for the construction of said sewer may be adopted at the meeting of the Mayor and General Council of said City of Atlanta to be held Monday, October 4, 1943, at 2:00 o'clock p. m., in the Council Chamber or at any subsequent meeting of said Mayor and General Council.

Said sewer is to be built in accordance with an Act amending the Charter of said City, assessing One Dollar and Fifty Cents per lineal foot upon the property and estates respectively abutting on said sewer on each side of said sewer.

Given under my hand and seal this the 23rd day of September, 1943.

J. L. RICHARDSON,
Clerk of Council.

NOTICE is hereby given that at the meeting of the Mayor and General Council of the City of Atlanta, at the City Hall in said City, at 2:00 o'clock p. m., on the 20th day of September, 1943, an Ordinance was introduced and read providing for the construction of a sewer along and in Campbellton Terrace, from near Campbellton Road to end of street and outfall.

The general character, material and size of said sewer are as follows: 8-inch concrete or clay pipe; 6-inch concrete or clay pipe house connections; brick manhole and flush tank with cast iron covers.

Said sewer to be built at an estimated cost of $440.00. Said ordinance for the construction of said sewer may be adopted at the meeting of the Mayor and General Council of said City of Atlanta to be held Monday, October 4, 1943, at 2:00 o'clock p. m., in the Council Chamber or at any subsequent meeting of said Mayor and General Council.

Said sewer is to be built in accordance with an Act amending the Charter of said City, assessing One Dollar and Fifty Cents per lineal foot upon the property and estates respectively abutting on said sewer on each side of said sewer.

Given under my hand and seal this the 23rd day of September, 1943.

J. L. RICHARDSON,
Clerk of Council.

# *New 'A' Ration Form Ready For Motorists*

Application forms for the renewal of "A" gasoline ration books are being placed in the hands of petroleum dealers this week and will be distributed to service stations where holders of "A" books may secure them, Luther B. Stephens, executive secretary of the Fulton County War Price and Ration Board, has announced.

Stephens outlined rules to be observed in obtaining the new book to become valid on November 22, as follows:

(1) Make application on Form 570 and mail to the board not later than October 10.

(2) Follow instructions on the back of the form carefully and mail form to the ration board with (a) the present tire inspection record, being sure that the inspection has been kept up to date as required; and (b) the back cover of present "A" ration book, showing the signature and address of holder.

(3) Fill in all spaces within the heavy borders on part A and B of the form, with the name and address clearly written in the lower left corner of part B.

Renewals cannot be obtained through personal application to the board and only requests made through the mails will be accepted, Stephens said.

The new books will be returned to applicants by mail as soon as the application is received, although the book cannot be used until November 22, he added.

## Liquor Sale Referendum To Be Sought in Macon

MACON, Ga., Sept. 23.—(AP)—A campaign to return Bibb county to a dry status will be started within a few days by prohibition leaders, the Macon News said it had been informed.

The newspaper said a spokesman for prohibitionists, who requested that his name be withheld temporarily, said signatures would be sought to a petition calling for a referendum on liquor sales. Under state law, a local option election may be called within 30 days after 35 per cent of the county's voters request such action.

## Mortuary

EDWARD F. BAILEY.

Edward F. Bailey, 76, of 151 Jefferson place, Decatur, died Wednesday in Thomaston, Ga. Funeral services will be held at 2:30 p. m. today at Trinity Chapel, with the Rev. Charles F. Schwab officiating. Burial will be in Decatur cemetery. Surviving are his wife; three sons, E. P., Ralph S. and James M. Bailey, of Decatur, and a daughter, Mrs. Gladys Dukes, of Decatur.

LACY PURCELL.

Lacy Purcell, 19, of 15 Alta place, N. W., died Wednesday in a private hospital. Funeral services will be held at 3 p. m. today at Center Hill Baptist church, with the Rev. L. D. Kimberley officiating. Burial will be in Hollywood cemetery. Surviving is his mother, Mrs. J. B. Crawford; a brother, Ralph Purcell, and three sisters, Mrs. H. M. Crawford, Mrs. C. T. Banister and Mrs. H. S. Walton, all of Atlanta.

MRS. MILTON ELLENBURG.

Mrs. Milton Ellenburg, of 1700 DeFoor avenue, N. W., died yesterday at the residence. Funeral arrangements will be announced by H. M. Patterson & Son. Surviving are her husband; a daughter, Miss Belle Ellenburg; three sons, W. M., L. C. and Roy J. Ellenburg, of Atlanta; five sisters, Mrs. C. R. Blackwelder, of Blue Ridge, Ga.; Mrs. W. J. Barlow, of Jasper, Ga.; Mrs. J. A. Honea, of Dawsonville, Ga.; Mrs. J. W. Hensley, of Atlanta, and Mrs. J. P. Beck, of Dawsonville; two brothers, J. A. and E. S. Whitmore, of Atlanta, and 11 grandchildren.

J. W. WOOD.

J. W. Wood, 76, of 382 Atlanta avenue, S. E., died yesterday at the residence, following a long illness. Funeral services will be held at 3 p. m. today at Spring Hill, with the Rev. Wills Jones and the Rev. Henry H. Jones officiating. Burial will be in West View cemetery. Surviving are his wife; a son, J. H. Wood, of Atlanta, and a sister, Mrs. Clifford Thompson, of Philadelphia, Pa. Wood was a building contractor in Atlanta for more than 30 years.

JUDGE A. GREEN.

Funeral services for Judge A. Green, who died in Knoxville, Tenn., September 22, will be held at the chapel of Harry G. Poole at 2:30 p. m. Sunday, the Rev. W. M. Williams officiating. Burial will be in West View cemetery. His home here was at 45 Old Ivy road, N. Y. He is survived by two sisters, Mrs. Elmer Moon and Mrs. M. G. Hicks, of Rome, Ga., and two brothers, Grady and H. H. Green.

## Lodge Notices

The regular convocation of Mount Horeb Chapter No. 155, R. A. M., will be held in W. D. Luckie temple this (Friday) evening at 7:30 o'clock. The Mark Master degree will be conferred. All duly qualified companions are cordially invited to attend.
T. C. SANDERS, H. P.
C. C. CHAMBERLAIN, Sec.

The regular communication of LeRoy Duncan Lodge No. 262, F. & A. M., will be held in its lodge room, Howell Mill road and Bellmeade avenue, this (Friday) evening at 8 o'clock. The Entered Apprentice degree will be conferred by our junior warden, Brother F. D. Barlow. All duly qualified brethren are cordially and fraternally invited to meet with us. By order of
W. J. GREENE, W. M.
J. R. BRANDON, Sec.

The regular communication of Piedmont Lodge No. 447, F. & A. M., will be held in the Masonic temple this (Friday) evening, September 24, at 7:30 o'clock. Business meeting only. All Masons cordially invited to attend. By order of
JOHN C. HUTCHINSON, W. M.
BARTIS E. GOODMAN, Sec.

A called communication of E. A. Minor Lodge No. 603, F. & A. M., will be held in the lodge hall, corner Flat Shoals and Glenwood avenues this (Friday) evening, September 24, commencing promptly at 7:00 o'clock. The Entered Apprentice degree will be conferred on a large class. Visiting brethren cordially invited to meet with us. By order of
P. M. McCULLERS, JR., W. M.
E. J. STRIPLIN, Sec.

Public installation Grant Park Rainbow Assembly No. 4 at 464 Cherokee avenue, S. E. tonight at 8 p. m. Masons, Eastern Stars and friends cordially invited.

NORTH ATLANTA RAINBOW ASSEMBLY NO. 10 TO HOLD INSTALLATION.

North Atlanta Assembly No. 10 will hold its installation service Friday evening, September 24, in the John Rosier lodge hall, 1002½ Hemphill avenue, N. W.

Miss Marguerite Jackson, daughter of Mrs. C. K. Jackson, will be installed as worthy advisor. She has chosen as her officers Misses Connie Groover, worthy associate advisor; Bobbie Hall, charity; Wilhene Oxford, hope; Gladys Ann Simpson, faith; Charlotte Maddox, recorder; Muriel McElreath, treasurer; Martha Allen, chaplain; Dorothy Underwood, drill leader; Jeanette Holbrook, love; Jean Gassoway, religion; Emily Brooks, nature; Henrietta Crawford, immortality; Engenia Clarke, fidelity; Betty Burton, patriotism; Dorothy Kilpatrick, service; Elizabeth Stephens, confidential observer; Janice Forsyth, outer observer; Anne Forsyth, musician, and Dorothy Holbrook, choir director.

Grand installing officers are Miss Sara Vandergriff, past worthy advisor of North Atlanta Assembly, grand installing officer; Mrs. Annie Vandergriff, mother advisor of North Atlanta Assembly, grand marshal; Mrs. Annie Mae Jacks, grand deputy of Georgia, grand recorder; Mrs. Daisy Marshall, grand chaplain, and Mrs. Groover, grand musician.

All Masons of John Rosier lodge and Eastern Stars of North Atlanta Assembly No. 36 are cordially invited to attend.

# Installment Fines Sought In Bond Probe

A suggestion that defendants brought into recorders' courts be allowed to pay their fines on the installment plan as one means of preventing bonding irregularities is before the police committee investigating an alleged bonding racket here.

The suggestion was made by Judge Luke S. Arnold, of traffic court, as the committee began its first hearing last night. He also suggested a survey of bonding practices in other cities with a view to improving conditions here.

Recorder A. W. Callaway suggested employment of a bond clerk to keep a record of such transactions.

In reply to a question by Mayor Hartsfield, a committee member, Judge Arnold said that bonds often cost more than the fines actually levied. He spoke of one case in which a total of $70, part of it collected after the fine had been reduced from $52 to $27, was charged a defendant by a bondsman.

After investigating several cases the committee voted to ask Councilman Paul A. Butler, who presided in the police traffic court when two of the cases under scrutiny were tried, to appear before the body at the regular meeting next Thursday night.

# Key Wages Set For Laundry, Ice Plant Jobs

Wage rates for key jobs in power laundries and ice manufacturing plants in the southeast, representing levels to which operators may raise their workers' pay, have been announced by the fourth regional War Labor Board.

Chairman M. T. Van Hecke said the rates, which are not compulsory, will serve as yardsticks in handling applications for wage adjustments and represent the amounts up to which wages may be increased with WLB approval.

Pay rates above the approvable levels cannot be increased except to correct substandards of living, to meet the Little Steel formula, in rare cases to meet critical needs of war production and to preserve traditional wage differentials between jobs, he said.

Rates below 40 cents an hour were set for some areas on jobs in the ice industry, although increases up to 40 cents an hour may be given without WLB approval because many wage rates paid are below the 40-cent level, he added.

For power laundry employes pay scales range from 18 cents per hour for shakers in "D" labor market areas, up to 65 cents an hour for spotters in "A" areas.

Approvable rates for key jobs in the Atlanta or "B" area ice industries include: Bookkeepers, 82, cashiers 55, clerks 60, coal rollers 40, Diesel engineers 60, ice pullers 40, platform foreman 50, platform labor 40, refrigeration engineers, class A, 80; class B 50; truck drivers 45, and common labor 40 cents an hour.

Retenone destroys insects without impairing the edibility of green vegetables or fresh fruits.

*Card of Thanks.*

We wish to express our heartfelt thanks to our friends for their expressions of sympathy and their beautiful floral offerings in the death of our loved one, Margaret Carolyn Brimer.

MR. AND MRS. J. A. BRIMER,
BEVERLY BRIMER,
MR. AND MRS. C. W. ROBERTSON.

## Funeral Notices

BINNS, Mrs. I. G.—age 52, passed Thursday morning. Survived by husband and daughter, Martha, and following brothers and sisters, Algie Underwood, Camak, Ga.; Grady Underwood, Griffin, Ga.; DeWitt, Walter and Oscar Underwood, Union Point, Ga.; Mrs. A. G. Ogletree, Stone Mountain. Graveside services Friday at 5 p. m. at Union Point. M. H. Callaway & Co.

ELLENBURG, Mrs. Milton — of 1700 DeFoor Ave., N. W., died Sept. 23, 1943. Surviving are her husband; daughters, Miss Belle Ellenburg, Mrs. C. D. Gray; sons, Mr. W. M. Ellenburg, Mr. L. C. Ellenburg, Mr. Roy J. Ellenburg; sisters, Mrs. W. J. Ballew, Jasper, Ga.; Mrs. J. A. Honea, Mrs. J. T. Beck, both of Dawsonville, Ga.; Mrs. J. W. Hensley, Atlanta; Mrs. C. L. Blackwelder, Blue Ridge, Tex.; brothers, Mr. J. A. Whitmore, Mr. E. S. Whitmore; 11 grandchildren, several nieces and nephews. H. M. Patterson & Son.

## Funeral Notices

DAHER—Services were held Thursday at 4:30 p. m. at the graveside for the infant daughter of Mr. and Mrs. J. D. Daher, 1191 Ewing place, S. E. Rev. R. S. Davis officiated. Burial in West View cemetery. J. Austin Dillon Co.

WOOD—The friends and relatives of Mr. and Mrs. J. W. Wood, Mr. and Mrs. J. H. Wood, Atlanta; Mr. and Mrs. Clifford Thompson, Philadelphia, Pa., are invited to attend the funeral of Mr. J. W. Wood, Friday, Sept. 24, 1943, at 3 o'clock at Spring Hill, Rev. Wills Jones and Rev. Henry Jones officiating. Interment, West View. The pallbearers will be Dr. J. M. Fabian, Mr. Sid Tiller, Mr. Cliff Harris, Mr. W. E. England, Mr. Candler Meadors, Mr. John Stephens, Mr. Paul White, Mr. J. H. Stone. H. M. Patterson & Son.

PURCELL, Mr. Lacy—The friends and relatives of Mr. Lacy Purcell, Mrs. J. B. Crawford, Mr. and Mrs. Ralph Purcell, Mr. and Mrs. H. M. Crawford, Mr. and Mrs. C. T. Banister and Mr. and Mrs. H. S. Walton are invited to attend the funeral of Mr. Lacy Purcell this (Friday) afternoon at 3 o'clock from Center Hill Baptist church, Rev. L. D. Kimberley officiating. Pallbearers selected will assemble at the residence, 15 Alta place, N. W., at 2:30. Interment Hollywood cemetery. Awtry & Lowndes.

BAILEY, Mr. Edward F.—The relatives and friends of Mr. and Mrs. Edward F. Bailey, Mr. and Mrs. E. P. Bailey, Mr. and Mrs. Ralph S. Bailey, Mr. and Mrs. James M. Bailey and Mrs. Gladys Duke are invited to attend the funeral of Mr. Edward F. Bailey this (Friday) afernoon at 2:30 o'clock at Trinity Chapel. Rev. Charles F. Schwab will officiate. Interment in Decatur cemetery. The following gentlemen will serve as pallbearers: Mr. J. D. Tharpe, Mr. Grady Daniel, Mr. E. S. McGahee, Mr. Roy Pope, Mr. O. A. Rumbley and Mr. Carl Fowler. A. S. Turner & Sons.

SIKES, Mr. James M.—The relatives and friends of Mr. and Mrs. James M. Sikes, Mr. and Mrs. T. R. Perkerson, Atlanta; Mr. and Mrs. L. D. McCleskey, Savannah, Ga.; Mr. and Mrs. P. M. Sikes, and Mr. and Mrs. A. M. Sikes, Atlanta; Mr. and Mrs. A. W. Sikes, New York; Mrs. Ella Mashburn, Marietta, Ga.; Mr. and Mrs. Alex Strickland, Dallas, Ga., and the grandchildren are invited to attend the funeral of Mr. James M. Sikes Saturday morning at 10:30 o'clock from the chapel of Awtry & Lowndes, Rev. E. M. Altman officiating. Pallbearers selected will assemble at the chapel. Interment West View.

HOLBROOK—The friends and relatives of Miss Myrtice Holbrook, Mr. and Mrs. F. A. Holbrook, Mr. and Mrs. G. O. Lowry, Mr. and Mrs. Clyde Sullivan, Miss Nellie Holbrook, Mr. and Mrs. James I. Holbrook are invited to attend the funeral of Miss Myrtice Holbrook, Friday, Sept. 24, 1943, at 11 o'clock at the Cooper Street Baptist church, Rev. Paul M. Gillam, Rev. C. C. Buckalew, Rev. L. E. Smith officiating. Interment, Providence churchyard, Sandy Springs, Ga. The pallbearers will be Mr. G. O. Lowry, Mr. Clyde Sullivan, Mr. Reavis Lively, Mr. R. D. Adams, Mr. Sanford Adams, Mr. Lawrence Burdett. H. M. Patterson & Son.

MEEK, Rev. Harry—The friends of Rev. and Mrs. Harry Meek, Mr. and Mrs. J. R. Meek, Mr. and Mrs. Roy F. Meek, Mr. and Mrs. Kenneth M. Meek, Mr. John L. Meek, Mr. and Mrs. H. L. Dewell, Mr. and Mrs. Floyd Anglin, Mr. and Mrs. H. T. Kraft, Mr. and Mrs. J. M. Meek, Mr. and Mrs. W. H. Parsons, Mrs. M. M. Dorsey and Miss Grace Meek are invited to attend the funeral of Rev. Harry Meek this (Friday) morning at 11 o'clock at the Union Grove Baptist church, near Lithia Springs, Ga. Dr. Louie D. Newton will officiate. Interment in churchyard. The grandsons will serve as pallbearers and please assemble at the church at 10:45. The remains will lie in state at the church from 10 till 11 o'clock. A. C. Hemperley & Sons.

## Cemeteries

MAGNOLIA — WA. 0946

## Monuments

DON'T let your loved one's grave go unmarked. We have them in stock. BUY at plant and save salesman's commission. Call night or day. DE. 2321. DIXIE MARBLE & GRANITE CO. DeKalb and Mayson Aves., Atlanta, Ga.

(COLORED.)

EARL, Mr. Will—died at his residence September 23. Funeral announced later. Cox Bros.

TOLBERT, Mrs. Mary — of 478 Beard street, passed recently. Funeral announcement later. Hanley Co.

PERRY, Mrs. Luella—of 309 Trenholm street, passed at her residence September 23. Funeral will be announced by Ivey Bros., morticians.

JACKSON, Mr. E. J.—of 977 Westmoor Dr., N. W. passed in Brunswick, Ga., Sept. 20. The body arrived in Atlanta Sept. 23. Funeral announced later. Andrews Funeral Home.

GARDNER, Mr. Son—The relatives and friends of the family of Mr. Son Gardner are invited to attend his funeral Saturday, September 25, at 2 p. m. from our chapel. Interment Southview. Ivey Bros., morticians.

WARD, Mr. William Albert—The friends and relatives of Mrs. Lenora Ward, Mrs. Nannie Johnson, Mrs. Dilcie Johnson, Mr. and Mrs. W. J. Gilbert, all of 203 Sunset avenue, N. W.; Pfc. James H. Johnson, of Fort Huachuca, Ariz., are invited to attend the funeral of Mr. William Albert Ward Saturday, September 25, at 3 p. m. from our chapel. Interment Lincoln Park. Ivey Bros., morticians.

(COLORED.)

ATWATERS, Mrs. Carrie — of Washington street, passed recently. Funeral announced later. George W. Green Funeral Home, Thomaston, Ga.

BROWN, Mrs. Lula—of 554½ Decatur street, S. E. The many friends and relatives are invited to attend her funeral today (Friday) at 2 p. m. from our chapel. Interment in Lincoln cemetery. Hanley Co.

PONDS, Mr. Arthur—of 34 Troy street. The friends and relatives of Mr. and Mrs. Arthur Ponds, Misses Una Mae and Ozell Ponds, of Atlanta; Mr. and Mrs. Grantson O'Hara, of Norfolk, Va.; Pfc. Nelson Ponds, of Fort Lewis, Washington; Pfc. Erman, Corporal Vernice and Mr. Rivells Ponds, all in foreign U. S. service; Mr. and Mrs. Tom Brown and family, of Bessemer, Ala., are invited to attend the funeral of Mr. Arthur Ponds today (Friday) at 3 o'clock at our chapel, Rev. J. T. Singleton officiating. Interment in Lincoln cemetery. Sellers Bros.

*In Memoriam.*

In memory of our daughter and sister, Miss Catherine Epps, who departed this life September 24, 1942. The blow was hard, the shock severe; we little thought your death so near. Only those who have lost can tell the pain parting without farewell.

MRS. MINNIE EPPS, mother
MRS. GERTRUDE ARNOLD, MRS. MINNIE FORTUNE, sisters.
MR. THEODORE EPPS, MR. LOVETT EPPS, brothers.


*Savers of Your Precious #18 Coupon*

NON-RATION

"Ropester" Play Shoes

Formerly $3.95
NOW
$2.98

The latest example of American ingenuity . . . smart, wearable shoes of gabardine with soles of rubber and rope. Black or brown, sling-back and loafer styles. Medium width only, sizes 3½ to 9.

DOWNSTAIRS

J. P. ALLEN & CO.
Atlanta



Pimple Redness, Itching Curbed While You Sleep

Do ugly Pimples make you suffer embarrassment? Do those red bumpy blotches make you feel inferior? Time after time do those ugly Pimples beat you out of the "date" you want most of all? Some of the very worst cases of fiery red, itching, blemishing Pimples are of surface character and are not caused by a systemic disorder or bad blood. But it's up to you to fight that redness and pasty look or you can't blame people for thinking you do have bad blood.

Works While You Sleep

A doctor's prescription called Nixoderm has brought almost miracle-like help for embarrassment, fiery redness and itching of surface pimples to thousands. And Nixoderm is so easy and inexpensive to use that you can't afford to wait a single day. Just put it on your Pimples at night and let it work while you sleep. Nixoderm helps soften, smooth and clear the skin in 3 ways: 1. It fights germs on contact. 2. It soothes and cools. 3. It helps soften and lubricate dry scaly skin.

Guaranteed Trial Offer
Nixoderm is so outstandingly satisfactory

for so many cases of Pimples, and other skin irritations, such as Ringworm, Eczema-like rash and Athletes' Foot, of surface character, that it is sold under a guarantee of money back unless completely satisfactory. Under this guarantee you have everything to gain and nothing to lose, so get Nixoderm from your druggist today and let it start working for you tonight.

Nixoderm

Constitution Staff Photo—Kay Cain.

**QUINTUPLE TWINS**—Creating much confusion this year at Home Park school are five sets of twins, the biggest "double feature" in the school's history, according to Principal Miss May Taylor. Front row, left to right, are: Jeannette and Claudette Thomas, daughters of Mr. and Mrs. C. E. Thomas, of 1215 Atlantic drive; Harry and Bobbie Beaube, sons of the Rev. and Mrs. A. V. Beaube, of 1059 State street; Billy and Betty Spence—Betty peeks over his shoulder—children of Mr. and Mrs. E. L. Spence, of 1124 Hemphill avenue. On the back row, left to right, Leroy and Julian Mathews, sons of Mr. and Mrs. C. L. Mathews, of 1161 Mecaslin street, and Bette Mae and Sue Ann Colquehoun, daughters of Mr. and Mrs. J. D. Colquehoun, of 836 Cherry street.

# Actress Joins Constitution's Cotton Pickers

By JACK TROY.

DISPATCH FROM THE PATCH, NO. 3—There is a bit more ostentation and quite a bit more glamor attached to the third expedition of The Constitution cotton-picking group. There is, for instance, Miss June Preisser, of the movies, ready to tackle her first row of cotton near Lovejoy, Ga.

Miss Preisser, a New Orleans girl, wanted to do her bit for W. C. Wynn, head of The Constitution garage, who couldn't hire any professionals to get his cotton picked. It is a case here of The Constitution boys and girls aiding one of their own. Without this help, Wynn's cotton would drop to the ground and be ruined.

From The Constitution business office, A. J. Kaiser recruited the following cotton-pickers:

Muriel Griffin, Rufus Finley, Ed Robertson, Myrene Smith, Sarah Dunbar, Helen Purcell, Berta Mae Spinks and Eugenia Bridges.

Kenneth Rogers, the blond wizard of the camera, and Nell Johnson were recruited from the photographic department.

There is even a soldier in the group. He is Richard Greene. Perry Kitchens, Atlanta businessman, is trying his hand at cotton-picking, too.

For posterity, or something, Ken Stambaugh, who was Georgia's official cinematographer on the Rose Bowl trip, is taking newsreels of The Constitution gang and their allies in action. Ken came down from his home at Demorest to put it all on celluloid.

Manager Sam Kane, of the Roxy, a former University of Georgia athlete, agreed to spend half a day in Wynn's cotton fields. Miss Preisser also is doing half a day's work. She must be back on the Roxy stage by mid-afternoon.

It is quite a gang, and this is no publicity stunt. The boys and girls will pick a bale of cotton for Wynn . . . and that ain't hay, as they say.

## State Employes To Go Into Fields Today

The first group of state employes to join school boys, businessmen, newspapermen and others in helping gather farm crops, will go into the cotton fields today.

Labor Commissioner Ben T. Huiet announced about 100 employes of the labor department will spend the day on the farm of R. E. Mayo, five miles south of Fayetteville. They will donate their earnings to charity, while Mayo will provide them with a barbecue dinner. Huiet is offering a $25 War Bond to the employe picking the most cotton.

———v———

Hundreds are coming to town to work and live, need used furniture and have CASH to pay for it. Advertise in the Want Ads of The Constitution.

## Belgium, Holland Agree On Postwar Money Plan

LONDON, Sept. 23.—(AP)—The Belgian and Netherlands governments-in-exile announced today they had agreed on a postwar monetary stabilization plan.

Under the plan each government will place at the other's disposal their respective currencies and will establish a stable rate of exchange between the currencies.

"The agreement is the first concrete step toward realization of the international monetary plan now being prepared in Washington to which both governments are favorably inclined," the announcement said.

———v———

Whether you have a few suitcases or many items of furniture to be removed you can find somebody for the job by turning to Classification 84 — "Moving and Storage."

## Liner Gripsholm Sails From Uruguay

MONTEVIDEO, Uruguay, Sept. 23.—(AP)—The Swedish liner Gripsholm sailed today with more than 160 Japanese diplomats, businessmen and journalists from the United States and Chile en route to Goa, Portuguese India, where a diplomatic exchange will be made with North and South American residents of the Far East.

———v———

The most inexpensive form of advertising is the kind that brings results; you can sell or rent almost anything through low-cost Constitution Want Ads. Phone WA. 6565.

DENTIST
DR. I. G. LOCKETT
Hours: 8 to 6. Sunday by appointment only.
113½ Alabama St. WA. 1612

# Wheeler Draft Fight Meeting More Odds

WASHINGTON, Sept. 23.—(AP)—Charges that some war plant officials made foremen of their sons to keep them out of the Army were placed before the Senate Military Committee today by Senator Wheeler, Democrat, Montana, as he fought against increasing odds to head off the drafting of fathers.

Wheeler interrupted his cross-examination of Bernard M. Baruch, war mobilization adviser, to introduce several critical letters from labor organizations shortly after the counsel for a house subcommittee declared 300,000 non-fathers of draft age are working for the government.

The statement brought congressional demands for a broad investigation of manpower, but Speaker Sam Rayburn, Democrat, Texas, told reporters he did not believe congress would block the father draft, set for October.

**Union Makes Charge.**

Wheeler produced a letter he attributed to a united automobile, aircraft and agricultural implement workers' union in Flint, Mich., which declared the sons of superintendents and other officials of one automobile plant now converted to war contracts had been made foremen "for the sole purpose of enabling them to evade being inducted into the armed service."

Appearing before the senate committee for the second day, Baruch reiterated his plea that the Army get all the manpower it requests, while spectators applauded his remarks.

Under cross-examination by Senator Wheeler, Baruch told the committee newspaper reports indicate General George C. Marshall is "going to lead some new offensive" and he's "entitled to our trust." The spectators applauded the remark.

**Baruch to Wheeler.**

When Wheeler asked whether he would feel the same way should Marshall request 15 million men Baruch replied:

"That's absurd. If he was that kind of man I wouldn't follow him."

Demands for a manpower investigation in congress developed behind a statement by Ralph Burton, counsel for a House Military Subcommittee, that an estimated 300,000 draft-age non-fathers are on federal pay rolls now, although less than half of them have been deferred.

"The time has come for us to take a look at this federal pay roll and see if we can't find a substantial part of our manpower from that source," declared Representative Dirksen, Republican, Illinois. "The chances are there are literally hundreds of thousands available."

**"Labor Hoarding."**

He said a congressional investigation should look not only at government pay rolls but should check possible labor hoarding by industry.

With manpower developments holding center stage, there were these other Washington developments:

A senate foreign relations subcommittee deferred action on proposals for a congressional expression on postwar collaboration. Senator Gillette, Democrat, Iowa, said some senate members felt the house overstepped itself with the Fulbright "lasting peace" resolution, and predicted the subcommittee would bring in its own postwar policy proposal in "three or four weeks."

The Office of Price Administration announced that the rationing program would allow only one pair of shoes in the six months beginning November 1.

**Food Production Plan.**

It was disclosed that a plan has been submitted to President Roosevelt for boosting food production abroad so that the United States will not have to be the world's breadbasket. The plan, product of the War Mobilization Board, calls for a survey of fertile fields abroad, guaranteeing markets for their produce and giving foreign growers the assistance of agriculture experts, machinery and seed.

The United Mine Workers and the Illinois Coal Operators' Association announced a pay-hiking agreement for miners through a new system of reckoning bituminous mine wages.

The agreement—subject to an increase in ceiling prices and the approval of the War Labor Board—would raise mine wages $1.75 a day for a five-day week by taking into account the time a miner travels to and from his job.

———v———

**CLUB OFFICERS.**

ALBANY, Ga., Sept. 23.—The Art Service Club of the Albany High school, devoted to "service for others," has elected officers for the year as follows: Byrd Holland, manager; Ann Barbre, assistant manager; Doris Melton, secretary; Catherine Rakeh, treasurer; Hulda Jones, press reporter. A committee for achievement is made up of Evelyn Stanton, Joanne Ellis, L. A. Prince, Joyce Metts and June Rachals.

# *General Gets Silver Star For Gallantry*

COLORADO SPRINGS, Colo., Sept. 23.—(INS)—Brigadier General Robert L. Spragins, 53-year-old hard-fighting general from Alabama, wore the Silver Star for gallantry in action tonight.

General Spragins, commanding general of the newly activated 71st Division, was decorated by Major General Thomas D. Finley, commanding general of the 89th Division, for an exploit in which he personally led a front-line attack aimed at rolling up the enemy left flank.

Enemy fire pinned Spragins and his detachment between a Jap outpost and the Jap main line. To ascertain the Jap's position, Spragins kept popping his head from a gravel pit and drew fire from Japs 75 to 100 yards away.

General Spragins' only comment after the award was made was: "The Jap is a poor rifleman."

MANGEL'S
Feminine Apparel
185 Peachtree Street—60 Whitehall Street

Asthma Mucus Fought Easy Way

Choking, gasping, wheezing, recurring attacks of Bronchial Asthma ruin your sleep and rob your blood of vitally important oxygen because you can't get air in and out of your lungs properly. But now it is no longer necessary to suffer from these terrible attacks without the benefit you may receive from a physician's prescription called Mendaco. Within a very short time after the first dose, Mendaco ingredients start circulating thru the blood, thus reaching the smallest as well as the largest Bronchial tubes where they usually quickly help liquefy, loosen and remove thick strangling mucus (phlegm), thereby promoting freer breathing and more restful sleep. In fact, Mendaco has proved so successful in helping thousands of sufferers from recurring spasms of Bronchial Asthma that it is sold under a guarantee of money back unless completely satisfactory. So get Mendaco from your druggist today for only 60c.

Mendaco

UP TO A WHOLE YEAR to Pay!

PAYMENTS AS LOW AS $1.25 A WEEK!

*Of course you want your home to be cheerful and comfortable and attractive these days, when you must stay there more and more. Take advantage of STERCHI'S liberal credit plan to get the furniture you need, NOW!*

CLEARANCE Bargains

VENETIAN BLINDS
$1.00
28 Blinds as is. Cash and carry.

SLIP COVERS
$1.95
For wing, Cogswell chairs. Glove-fit style.

WINDOW SHADES
32" and Larger
44c
26" and Smaller
22c

THROW RUGS
½ Price
27x54 size. Prewar 100% wool. Over 200 to select from.

Modern Bedroom Suite . . . 3 Pieces and All Extras!
$98.50
The handsome, modern bedroom suite consisting of Bed, Chest, Vanity or Dresser, plus the Spring, Mattress, Pr. of Pillows and Boudoir Chair.

INCLUDED

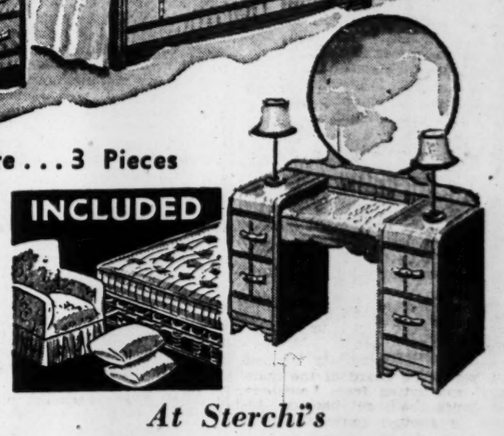

You Can BET YOUR BOOTS you can Buy for Less At Sterchi's

3 Delightful Pieces In Genuine Maple
Includes the Settee and the two matching chairs. A positive sensation at this low price.
$49.95

Sturdy Drop-Side Crib
$11

Platform Rocker
$16.50

At Sterchi's
Warm Fleecy Blankets

Large size part wool with sateen border in lovely colors.
$4.50

Comforts
100% wool-filled in pretty paisley patterned cover.
$9.95

It doesn't matter what you need in floor coverings . . . rugs, carpet, felt base or linoleum, you'll serve yourself best by coming here.

Modernize Your Kitchen
Cabinets from $29.95

Bright, New Felt Base Rugs
9x12-foot size. Heavy weight for longer wear. Flint-hard surface, highly polished.
$4.44
Felt base floor covering in 6-foot widths. Excellent quality. Beautiful patterns. Per sq. yd.
50c

FREE!

Included with each Kitchen Cabinet or Dinette Suite sold this week we give a 32-piece Dinner Set, Extension Table and 4 Chairs in oak or enamel finishes. Prices begin at . . . . . $24.50

Sterchi's
116 Whitehall Street
The South's Largest Dept. Store of Homefurnishings

*Ernie Pyle Recalls:*

# Mother's Fondness For Driving Horses

*(Editor's Note: This is another of the favorite Ernie Pyle columns from past years that are being reprinted while Ernie takes a rest from his duties as war correspondent. This one is about his mother, now dead.)*

By ERNIE PYLE.

DANA, Ind.—My mother would rather drive a team of horses in the field than cook a dinner. She has done very little of the first, and too much of the latter, in her lifetime.

My mother is living proof that happiness is within yourself, because she has done nothing for a whole long lifetime but work too hard, and yet I'm sure she has been happy.

She loves the farm. She wouldn't think of moving to town, as the other "retired" farmers do. She would rather stay home now and milk the cows than go to the state fair.

**Chicken Raiser.**

She is the best chicken raiser and cake baker in the neighborhood She loves to raise chickens and hates to bake cakes.

She and my father took a trip east, and saw Niagara Falls, after they had been married 30 years. She didn't want to go, and was glad to get home, but did admit she enjoyed the trip. The highlight of the journey (which included Washington and New York) was a night in a tourist cabin near Wheeling, W. Va. It was fixed up so nicely inside, she said, just like home. She talks about it yet.

My mother probably knows as little about world affairs as any woman in our neighborhood. Yet she is the broadest-minded and most liberal of the lot.

I don't remember her ever telling me I couldn't do something. She always told me what she thought was right, and what was wrong, and then it was up to me.

**Pipe Incident.**

When I was about 16 I forgot and left my corncob pipe lying on the window-sill one day when I went to school. When I got home that night, she handed me the pipe and said, "I see you're smoking now." I said "Yes." And that was all there was to that.

She thinks it's awful for women to smoke, but I imagine if she had a daughter who smoked, she'd think it was all right.

My mother is a devout Methodist and a prohibitionist. Yet she and my father voted for Al Smith in 1928, because they thought he was a better man than Hoover. Some of their neighbors wouldn't speak to them for months because they voted for a Catholic and a wet. But they didn't care. They are always doing things they think are right.

My mother never can get her big words straight. She calls the quintuplets the "quintriplets."

**3 Interests in Life.**

My mother has had only three real interests in her whole life—my father, myself, and her farm work. Nothing else makes much difference to her. And yet, when I left home 17 years ago, to be gone forever except for brief visits, she was content for me to go, because she knew I was not happy on the farm.

My mother has quite a temper. I remember once when the liniment man came, and said we hadn't paid him for a bottle of liniment. My mother said we had. The man said we hadn't. So my mother went and got the money, opened the screen door, and threw it in his face. He never came back again.

She always tells people just what she thinks. A good many of our neighbors have deservedly felt the whip of her tongue, and they pout over it awhile, but whenever they're in trouble they always thaw out and come asking for help. And of course get it.

**Helped Neighbors.**

My mother is the one the neighbors always call on when somebody gets sick, or dies, or needs help of any kind. She has practically raised a couple of kids, besides myself. She has always been the confidant of the young people around here.

I started driving a team of horses in the fields when I was nine. I remember that first day perfectly. My mother had gone to a club meeting, but she came home in the middle of the afternoon, and brought me a lunch of bread and butter and sugar out to the field. And also, I suppose, she wanted to make sure I hadn't been dragged to death under the harrow.

My mother played the violin when she was younger, but she gave it up after I took one term of lessons. I gave it up too. You should have heard me.

**Life of Pioneer.**

My mother doesn't realize it, but her life has been the life of a real prairie pioneer. You could use her in a book, or paint her picture, as one of the sturdy stock of the ages who have always done the carrying-on when the going was tough.

She isn't so well any more, but she seems to work harder than ever. We try to get her to rest. But she says, "Oh, the work has to be done." We say, "Yes, but you don't have to do it. Supposing you were gone, the work would still be here, but you wouldn't have to do it." But she doesn't understand what we mean.

## Oxford Glee Club Officers Named

Special to THE CONSTITUTION.

OXFORD, Ga., Sept. 23.—At an organization meeting today of the Emory at Oxford Glee club, Charles Fruit, of Commerce, was elected president, and Willard Cash, of Hartwell, vice president.

Other glee club officers named were Charles Boland, of Atlanta, secretary-treasurer; Dan Bynum, also of Atlanta, business manager; Raymond Beck, of Jacksonville, Fla., associate business manager; Emory Smith, of College Park, librarian, and Harold Mann, of Dawson, pianist and assistant to the club director.

## Around Atlanta

*with* THE CONSTITUTION STAFF

**The will** of William A. Hansell, assistant chief of construction of the city department of works who died September 9, filed for probate yesterday with the Fulton county ordinary, left his estate to his widow and six children.

**Allan Pope,** a professor at the Daniel Guggenheim School of Aeronautics, will address the College Park Thirty club at its regular meeting tomorrow night.

**A class** in airplane instrument repairing will open at the Fulton County Aircraft Training Center, 165 Central avenue, S. W., Monday night. The class, to be held three hours a night, five nights a week, trains workers for vital war jobs.

**W. Carey Hansard,** professor of ceramic engineering at Georgia Tech, will address the Georgia Engineering Society at 12:45 p. m. Monday in Davison-Paxon's tearoom.

**Lieutenant L. N. Perkerson,** on leave from the Pacific war theater, will address members of Atlanta Post No. 1, American Legion, at 12:30 p. m. today.

**A talk** by Dr. J. Wallace Hamilton, St. Petersburg (Fla.) minister, will feature the luncheon meeting of the Lions club at 12:15 p. m. today.

# Bill Crow Wins Sheriff's Post In Hall County

Special to THE CONSTITUTION.

GAINESVILLE, Ga., Sept. 23. W. A. (Bill) Crow, former deputy sheriff of Hall county and federal officer, was chosen sheriff in yesterday's election by a plurality of 702 votes over his nearest opponent, R. Glenn McConnell, former county commissioner. Marvin E. Lawson, also a former deputy sheriff, was third in the nine-man race.

Roy W. Parks, well-known businessman and until recently a member of the local selective service board, was named as commissioner in a close race, having 117 plurality over E. Hulsey in a contest that involved 11 men.

Crow is a son of the late Sheriff W. A. Crow, of this county, who served several terms before his death several years ago. The special election was called following the death of Sheriff A. W. Bell last month, and the subsequent resignation of McConnell as commissioner. A total of 4,403 votes, largest in years, was cast.

Hundreds are coming to town to work and live. need used furniture and have CASH to pay for it. Advertise in the Want Ads of The Constitution.

UNTIL YOU COME HOME, Seaman Harry Bradshaw, this V-Mail picture of baby Beverly Earline and mommie, the former Miss Ovie Lee Wilburn, of 1292 Eubanks avenue, Egan, Ga., will make home seem near.

Constitution Staff Photo.

These bonds were issued for public improvements such as city hall and jail, sewage plant, streets and electric cables.

# Elinor Glyn Succumbs at 78—Put Sex Appeal in Parlor Talk

By E. C. DANIEL.

LONDON, Sept. 23.—(AP)—Elinor Glyn, who put sex appeal into parlor conversation under the name of "It," died today, but the legend of her life, which was as exciting as the plots of her novels, is still alive after half a century.

Mrs. Glyn would have been 79 on October 17. She had been in a nursing home three weeks. For the past two days she had been unconscious.

In the midst of a war which has substituted utility for glamor in everything, London looked nostalgically back to the Glyn legend for a moment.

Elinor Glyn emerged from the overstuffed Victorian era into the gay setting of Edwardian England, freshly red-haired and green eyed, smartly gowned, clever and witty. She knew everyone.

In 1892 she married wealthy Clayton Glyn, and on their honeymoon in Brighton he rented the public baths at the Metropole for two days in order, he said, that he might appreciate the beauty of the mermaid he had married.

They settled in a 300-year-old farmhouse in Essex near Eastion Lodge, home of Mrs. Glyn's friend Frances, Lady Warwick, where the aristocracy of England, including the then Prince of Wales, gathered in the nineties.

In 1900 she wrote her first novel, "The Visits of Elizabeth." Seven years later she published "Three Weeks," which was publicly denounced as immoral but which heralded the advent of jazz 10 years before its time.

"She wrote frankly of love when the world was squeamish," said the Evening News. She produced 31 books and nine movies.

In later years, her legs still trim, her hair still startingly red and her face chalk white in the fashion of the day, she occupied a vast apartment in London decorated in the style of the Edwardian era which was her heyday.

Carpets were thick and soft and Mrs. Glyn greeted guests from a leopard-skin divan.

No matter what "it" meant to the public, Mrs. Glyn always said, "when I wrote about it the word meant personal magnetism; charm."

However, the Evening News said that, although she is supposed to have invented "it," a character in Kipling's "Mistress Barthhurst" already had said, "It isn't beauty, so to speak, nor good talk necessarily. It's just it." it."

An empty house is more expensive than a Want Ad in The Constitution that will rent it.


WARD'S Week-End Sale! Women's and Children's

GALOSHES

NON-RATIONED!

★ FLAT OR CUBAN HEELS
★ CHILD'S SIZES 8 TO BIG 3
★ WOMEN'S SIZES 4 TO 9

WARD'S OUTLET SHOE STORES
103 WHITEHALL ST.



# MAKE YOUR HOUSE A HOME

## With Attractive, Well Built Furniture From Peoples!

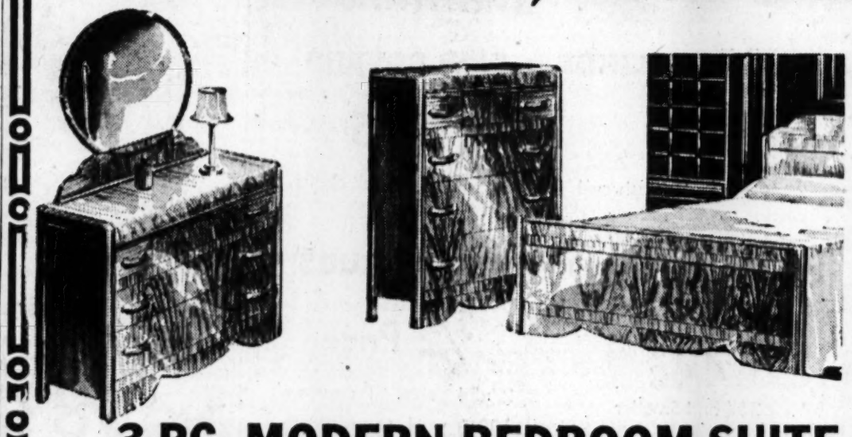

3-PC. MODERN BEDROOM SUITE

$59.50

20% Cash—$1.25 Week

Add beauty to your bedroom with this walnut finished suite consisting of panel bed, roomy chest of drawers, and large round-mirrored dreser with three drawers! See it now at Peoples!

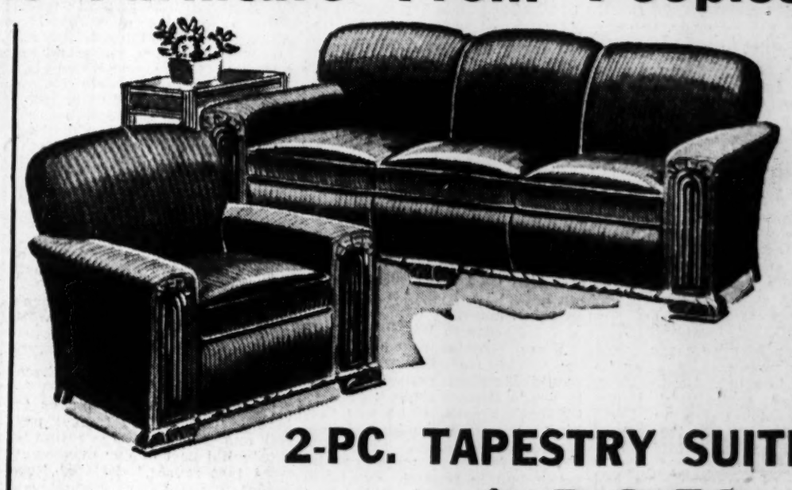

2-PC. TAPESTRY SUITE

$49.50

20% Cash—$1.25 Week

Comfortable sofa and matching chair, upholstered in colorful, durable tapestry! Proof that you can buy that new living room suite you need and have money left for an extra War Bond!

SIZE 9x12 MARVAL RUGS

$14.95

On Easy Terms!

Soft rayon face rugs in clear, fast colors, and all sorts of good-looking patterns suitable for almost any room!

2-PIECE SOFA BED SUITE

$59.50

20% Cash—$1.25 Week

Helps in planning a practical 2-in-1 room! Tapestry sofa that opens into a double bed, plus an occasional chair chosen to harmonize with it!

CHAIR AND OTTOMAN

$17.95

On Easy Terms!

Solid comfort and extra good looks for your living room! Every member of the family will enjoy this luxury chair!

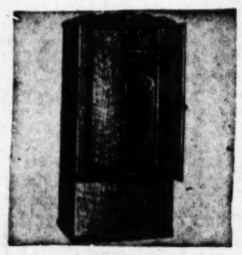

*Double-Door*

STORAGE CLOSET

$4.95

Just Charge It!

*Comfortable*

BOX SPRINGS

$19.95

On Easy Terms!

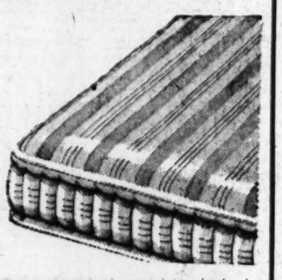

IVORY FINISH BABY BEDS

$9.95

On Easy Terms!

PLATFORM ROCKERS

$12.95

On Easy Terms!

*Serviceable*

CARD TABLES

$3.95

Just Charge It!

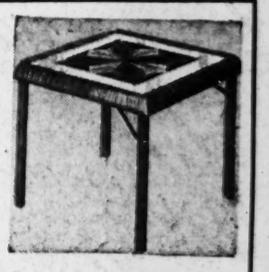

*Service for 6!*

31-PIECE DINNER SET

$3.95

Just Charge It!

Back The Attack!

BUY AN EXTRA BOND NOW!

PEOPLES FURNITURE COMPANY

89 BROAD ST. & 78 FORSYTH ST.

A RHODES STORE

Back The Attack!

BUY AN EXTRA BOND NOW!



# Whiskey Prices Established

THESE OPA WHISKEY CEILING PRICES NOW IN EFFECT IN ATLANTA

SHOWN BELOW ARE the official OPA ceiling prices for Four Roses and Paul Jones.

It is now illegal for any retailer to charge you more than these prices for these two whiskies.

For patriotic reasons—as well as for the sake of your own pocketbook—we urge you not to pay more than the ceiling price.

NOTE: Our prices have not been increased at the distillery since the War began, except for additional Government taxes.

FRANKFORT DISTILLERIES, INC.
LOUISVILLE & BALTIMORE

FOUR ROSES $3.75 4/5 qt. $2.35 pt.

PAUL JONES $3.00 4/5 qt. $1.90 pt.

*Four Roses and Paul Jones are blends of straight whiskies—90 proof.*

# -:- Just Ramblin' -:-

By MARY HARRIS ROWSEY.

A DELIGHTFUL characteristic of Atlantans is their enthusiasm over the comings and goings of those with claim to fame, reflected or otherwise. This is the secret of the city's charm and one of the reasons for its unfailing hospitality. There is a total lack of blase coldness often felt in large cities, and this always appeals to visitors. Not one has ever failed to respond warmly to Atlanta's "brass band reception" attitude.

All this is leading up to the interest being stirred by the pending arrival of handsome Ensign Martin Arrouge, whose name is a household word to movie fans, for he is the husband of glamorous Norma Shearer. Being the husband of a famous star, however, isn't his only claim to fame. His name is one well known in the world of sports.

He is a skiier of some note and prior to entering the Navy was instructor of this sport at Sun Valley, Idaho, favorite vacation playground among Hollywood topnotchers. It was here that he met Miss Shearer, an expert skiier herself, whom he married in 1942.

Ensign Arrouge is expected to arrive next Tuesday and will stay at the Biltmore hotel while here, Miss Shearer, with true wifely concern, herself having wired for the reservation. Although he isn't yet aware of the fact, he will be installed in the handsome suite which had for its very first occupant Movie Star Annabella (Mrs. Tyrone Power in private life), who entranced everyone during her recent visit here for the purpose of assisting at the opening of the Third War Bond drive.

Judging from photographs, Ensign Arrouge is "tall, dark and handsome," so much so that it's a wonder how he escaped the film world. Even so, he hasn't escaped his share of fans, for, according to movie gossip columnists, never was skiing on the west coast so popular as while he was instructing at Sun Valley!

IT PROBABLY won't be long before Atlanta shines up its brass band for talented Edna Screven, who is studying voice in New York. She writes home that she has been enjoying a number of interesting and memorable experiences, especially while assisting in the Third War Bond drive. Her lovely voice has been heard on a number of rally programs, and she recently appeared on one with Eileen Farrell and Victor Mature in Waterbury, Conn. This was an especially exciting day for her, she says.

Another thrilling experience was sitting close to such glittering personages as Carol Landis, Whispering Jack Smith, Constance Bennett, Lowell Thomas, Babe Ruth and Anne Rutherford at the opening of "Stars on Ice" at Madison Square Garden.

Edna was seated in the box reserved for a special group, of which she is one, who have entertained the boys in the armed forces with their various talents. Edna's contribution in this direction included entertaining the service men at the port of embarkation and at Providence, Rhode Island.

The pretty Atlantan, who is the daughter of Mr. and Mrs. T. F. Screven, was a popular figure on the campus at the University of Georgia last year. Among other honors, she was voted the outstanding Alpha Chi Omega pledge of the year. Her vocal talents did not escape notice, either, for she was chosen to sing the leading role in "The Firefly," presented at the university just before she departed for New York.

SOMETIMES that snappy walk and alert look that all WAVES seem to have is only a pose when they know they are being observed. Donning a uniform doesn't make them superwomen, by any means. There still are occasions when they know the ache of tired feet and wilt easily, even as you and I.

If you had been at the Y. W. C. A. at 37 Auburn avenue one day last week, you would have seen a dozen or more wilted WAVES—exhausted and travel-stained after countless hours aboard trains. They had been sent to the "Y" to rest during a stopover of an hour or so.

With their comfort and refreshment in mind, someone asked what they would like the most. In answer, they shouted in unison: "A shower!"

So they were escorted to the spic and span shower room, one of the many delightful features of the "Y," where they soon revived. Cool and crisp once more, they had just time enough to scan the newest magazines, or to stretch out for a moment on one of the numerous lounges, before they were off again on another stretch of their journey.

Sarah (Mrs. George) Beatie, vice president of the "Y" board, says with reason: "Many a wilted WAVE comes in our doors, but never OUT." The "Y" is doing a marvelous job in the way of providing comforts for the women in uniform. Scarcely a day goes by that Marines, WACS and SPARS, Army and Navy nurses, besides WAVES, do not take advantage of the hospitality offered them there.

## Mrs. Cliff Carson Gives Portrait-Tea At Home Today

Mrs. Cliff Carson entertains at a portrait-tea this afternoon at her home on Seventeenth street. The tea revolves around the portrait of her distinguished father, the late Dr. Clarence W. Daugette. The painting is the work of Lewis Gregg, Atlanta's well-known artist.

The portrait pictures Dr. Daugette in the robes he wore to receive his L.S.D. degree from the University of Alabama. Mrs. Daugette will present it to the Alabama State Teachers' College at Jacksonville, Ala., of which he was president for 42 years. The portrait will hang in the room he occupied as the president of the educational institution: Dr. Daugette received his master's degree from Alabama Polytechnic Institute in Auburn, Ala.

Mrs. Carson, who is the former Miss Kathleen Daugette, will be assisted by Mesdames Sam Carson, William L. Dennis, Howard Moffett, C. F. Johansen, Stacy Earnest Hill, M. S. C. Noble, Misses Lundye Sharp and Sarah Dean West. Among the important guests will be Lee Ashcraft, who went to school with Dr. Daugette at Auburn, Ala.

## Head Here Today.

Mrs. C. P. Kildahl, national commander of the Navy Mothers' Clubs of America, will be the guest of the Atlanta Mothers' organization at 7:30 o'clock this evening. Mrs. Kildahl was expected to arrive here yesterday, but transportation difficulties prevented this, according to Mrs. Gabe Cohen, commander of the Atlanta club.

Mrs. Kildahl, who lives in Omaha, Neb., will stop here en route to Savannah, where she will be present at the christening of a ship by Mrs. J. E. Poythress, commander of the Savannah Mothers' Club.

Further information may be had by contacting Mrs. Cohen at VE. 5080.

## Fowler-Whitehurst Marriage Solemnized in Annapolis, Md.

ANNAPOLIS, Md., Sept. 23.—The marriage of Miss Julia Jane Fowler, of Douglasville, daughter of Senator and Mrs. Alpha Fowler, to Lieutenant Robert E. Whitehurst Jr., United States Navy, of New Bern, N. C., was solemnized at 6 p. m. on August 25 in the chapel of the United States Naval Academy here.

Officiating at the ceremony was Lieutenant Commander W. J. Kukn, Chaplain Corps, United States Navy. A program of music was presented by J. W. Crosley, organist.

Mrs. Fowler, her daughter's matron of honor and only attendant, wore fuchsia crepe with black accessories and carried an old-fashioned bouquet of yellow roses and blue delphinium.

The bride entered the chapel with her father, by whom she was given in marriage, and they were met at the altar by the groom and his best man, Lieutenant James D. Small, United States Navy, of Rochester, N. Y. She was lovely in an afternoon dress of blue crepe with brown accessories and she carried a bouquet of bride's roses, orchids and gypsophilia.

Mrs. Whitehurst, mother of the groom, was becomingly gowned in a black crepe model trimmed in white, with black accessories and a shoulder cluster of red and white roses.

Mrs. Whitehurst is the only daughter of Senator and Mrs. Fowler, of Douglasville. She received her education at Douglas County High school and the University of Georgia. For the past year she has been employed in the personnel department of the Bell Aircraft Corporation of Atlanta.

Lieutenant Whitehurst is the son of Mr. and Mrs. Robert Emmett Whitehurst, of New Bern, N. C., and was a member of the class of 1942 of the United States Naval Academy. For the past year he has been in active service and is now an instructor at the Naval Academy.

MRS. ROBERT E. WHITEHURST JR.

After a wedding trip to the mountains of North Carolina, Lieutenant and Mrs. Whitehurst returned to Annapolis, where they are residing at 3 Randall court.

## American Grove To Hold Benefit.

The Epsilon Chi Chapter of the Tau Phi Lambda sorority of American Grove No. 217 will hold a benefit party at the home of Mrs. Betty Brady, 721 Hill street, this evening at 8 p. m. Miss Pauline Coleman and Mrs. Blanche Schofield will assist the hostess.

Boxes of everyday cards were given to be sold. The proceeds will go to buy War Stamps. October has been set aside as rush month. Plans for the initiation of the Epsilon Chi Chapter of the Tau Phi Lambda sorority of American Grove No. 217 is to be held at the Winecoff hotel in October. Mrs. Clara B. Cassidy, national secretary of Omaha, Neb., will preside at the initiation.

Mrs. Clara B. Cassidy Service Club of American Grove No. 217, Supreme Forest Woodman Circle, will meet at the Red Cross headquarters, 850 West Peachtree street, each Thursday to roll surgical dressings from 5:30 to 9:30 p. m.

The Epsilon Chi Chapter of American Grove No. 217 will meet at the Red Cross headquarters, 850 West Peachtree street on Tuesday to roll surgical dressings, from 5:30 to 9:30 p. m.

## Fidelis Class Plans Installation.

The new officers of the Fidelis Class of the Capitol View Baptist church will be installed on Sunday morning, September 26, in the classroom by Dr. W. Lee Cutts.

The officers include: Mrs. Van F. Fields, president; vice presidents: Mrs. A. T. Patterson, membership; Mrs. W. G. Williamson, social; Mrs. J. M. Chastain, class ministries; Mrs. G. W. London, stewardship; secretary, Mrs. C. E. Chapman; assistant secretary, Mrs. F. H. Camp; pianist, Mrs. J. C. Eppinger; chorister, Mrs. Leila Pursley; reporter, Mrs. E. W. Ethridge.

Group leaders are Mesdames Carl Maffett, L. P. Mote, W. M. Hall, T. R. Earnest, W. F. Bradberry, Essie Smith, P. M. Coleman, Elmer Adamson, J. R. Jenkins and J. H. Patrick.

Mrs. O. B. Garner is teacher of the class.

## T. E. L. Class Meets.

The T. E. L. Class of Park Avenue Baptist church will meet today at 3 p. m. with Mrs. J. G. Preston, 515 Cherokee avenue, S. E.

## Miss Jane Hailey Will Become the Bride Of Lieut. Montague Boyd Jr. at Early Date

Fashionable society's most cordial interest is centered today in the announcement made by Dr. and Mrs. Howard Hailey of the engagement of their daughter, Miss Jane Hailey, to Lieutenant Montague Laffitte Boyd, U. S. Army, son of Dr. and Mrs. Montague L. Boyd. Plans for the wedding will be announced later.

Miss Hailey is the elder daughter of her parents and is the sister of Miss Laura Hailey and Howard Hailey Jr. Her striking beauty is of the Irish type, combining dark hair and blue eyes.

The bride-elect is a graduate of Washington Seminary, where she was a popular member of the Phi Pi sorority and the Girls' Circle for Tallulah Falls School. She attended Byrn Mawr College in Byrn Mawr, Pa., and was invited to become a member of the 1943-44 Atlanta Debutante Club.

Lieutenant Boyd is the only son of his parents and bears the name of his father, prominent Atlanta surgeon, and his grandfather, also an eminent surgeon. He is the brother of Miss Margaret Boyd, a popular member of the senior class at Washington Seminary.

The groom-elect received his early education at Marist and at North Fulton High school. He spent one year at the Le Rosey School in Rolle, Switzerland, and graduated from Princeton University with an A. B. degree last May. While at Princeton, he was an outstanding member of the Dial Club.

Lieutenant Boyd has spent the past three months attending Officers' Candidate School at Fort Sill, Okla., where he received his commission as lieutenant in the U. S. Army yesterday.

MISS JANE HAILEY.

## B. and P. W. Club To Hold Forum

The international relations committee of the B. and P. W. Club will hold the monthly forum meeting this evening at 6:30 p. m. at tht Henry Grady hotel.

The subject for study will be "China—Her Struggle for Self-Preservation and Her Relation to the World Struggle for Democracy." The speakers and their subjects include: Mrs. Eunice Kilgore, on "The Chinese Republic;" Miss Rebecca Jerdine, on "The Religion and Philosophy of the Chinese;" Miss Mary Kilgore, on "China's Most Important Family, the Soong Sisters;" Mrs. Lucile Huffman on "The World Struggle for Democracy in the Far East."

The meeting is open to the public.

## Mrs. Dunn To Review Book at Silver Tea.

The book review and silver tea, sponsored by the Auxiliary of Our Lady of Perpetual Help Free Cancer Home, will be held as originally announced this afternoon at the Knights of Columbus Club, 1200 Peachtree street, N. E. Mrs. William Milas Dunn, president of the Woman's Auxiliary to the Fulton County Medical Society, will review "Sorrow Builds a Bridge," by Katherine Burton.

Arrangements are under the direction of Mrs. Robert F. Henry and Mrs. Bernard J. Kane. Miss Aimee Cloheny and Mrs. John B. McCallum will pour tea and assisting will be Mesdames Grover Heyser, W. A. Tadlock, Raymond Bowling, Norman S. Barnes, Jack Leamy and Fred Murphy and Miss Mary McQuire.

## Col. Avary Speaks To U. D. C. Today

The Crawford Long Chapter, U. D. C., will meet at the Confederate Soldiers' Home today at 3 p. m. for the final meeting of year. Annual reports on the year's work, election of delegates for state and general reunions; and the presentation of Cross of Service to Henry Wheeler Westbrook, World War I, veteran, will be important features of this meeting.

Colonel Robert Lee Avary, guest speaker, will talk on "Good Citizenship." The historical program will include a sketch on "National and International Recognition Given Raphael Semmes, Admiral of the Confederate Navy," and a history of the organization of the U. D. C. Mrs. A. H. Cochran, president, will preside, and Mrs. Mae Gillentine will be program chairman.

## Miss Miriam Rouse Honored at Shower.

Miss Ethel Hartwell was hostess recently at a linen shower in honor of Miss Miriam Rouse, bride-elect.

The guests included Misses Edith Stallings, Virginia Lee Brown, Betty Edge, Julia Thomas, Betty Richardson, Marcelle Rouse, Loraine Griffin, Charlen Miles, Gertrude Benning, Margaret Benning, Helen Drake, Sue Reese, Martha Shepherd, Betty Hartwell, Mrs. Roy Petway, Mrs. B. B. Dales and Mrs. J. A. Rouse.

## Garden Club Board.

A meeting of the executive board of Club Estates Garden Club will be held at the Capital City Club today at 11 a. m.

More and more mothers depend on Nabisco Graham Crackers as a delicious wartime "energy" food. And children everywhere love their *natural* graham flavor. So get a package today... you'll identify it by the Nabisco seal... the sign of tempting goodness in all crackers and cookies.

BAKED BY NABISCO • NATIONAL BISCUIT COMPANY



**In Your Off-Duty Hours, You Want**

A ROBE TO RELAX IN

*In busy days, better relaxation means better work! Select a finely tailored robe from Rich's! Colors maroon or blue! Sizes: Sm., Med. and Large!*

*Botany, robe of pure wool! Expertly tailored to give you plenty of warmth without extra weight!* **12.50**

*Rayon robe for unexcelled satisfaction! Finely tailored for comfort!* **14.95**

RICH'S STORE FOR MEN



*You'll Find the Best in Rich's Store for Men!*

**For All-Weather Wear, Select a**

GABARDINE TOP COAT

**42.50**

*Your best buy for style, dependability, quality! A gabardine topcoat will see you through wind, rain and cold for years to come! Sketched, a coat of imported fabric by Michael Stern!*

*Alligator Topcoat* ——— **25.75**

*Clipper Craft* ——— **32.50**

*Jacob Seigel* ——— **50.00**

RICH'S STORE FOR MEN

# The Week's New Books:

## *True Democracy Will Be Achieved With Personalism, Not Individualism*

THE SURVIVAL OF WESTERN CULTURE by Ralph Tyler Flewelling. Harper & Brothers, New York. $3.

This book was written partly as an answer to Spengler's historic "Decline of the West" and partly as a plea for a survival of democracy. The greater value lies in the latter purpose since the main stress is the conflict between democracy, which elevates the individual, and authoritarianism, which places the state above all else. Both may be found in western culture.

Which way is western culture headed? Spengler's "sense of destiny" predicted the end would come when there were no new worlds to conquer. Professor Flewelling (head of the school of philosophy at the University of Southern California) places his faith in the west, providing the individual is supreme. But he goes even further than that. "If ever there shall come a day of true outstanding creative genius, of true democracy, of religion, pure and undefiled, of a world saved from disorder, and a golden age come into being, it will be the day which witnesses the advance from individualism with its self-seeking to personalism with it self-giving."

An interesting thesis is the author's comparison of geometry's influence upon Oriental culture with arithmetic's contributions to democracy. Arithmetic, he says, is the mathematics of the lowly in that all the integers of a given whole must either be exactly like every other, or the qualities which would differentiate them must be neglected as unessential.

Many will prefer the sociologist's angle (as Harry Elmer Barnes' Society in Transition) to the philosopher's, but few who will read this book through will deny that it offers a powerful challenge to the survival of western culture. Nor does Flewelling infer the west will win out at the expense of the east because "east and west must come together in mutual understanding and helpfulness if civilization is not to perish."

CLEAR THE TRACKS! By Joseph Bromley. (Whittlesey House. $2.75.)

An appealing and humorous story of an old-time locomotive engineer who started railroading as a "call-boy" in the days when every rail was a thrill and adventure lay around every curve. When you could pull a freight into a siding and go fishing with the crew in the summer . . . when highballing home was ticklish business for the hand brakes didn't always work to perfection . . . "wildcatting" through a blizzard was a chance to take . . . and the engine yards held more attraction than a circus.

To Joe Bromley, a call-boy of 17, engineers were lords of the rails, and at 20 he became the youngest engineer on the road, after two years of chucking timber into the wood-burning engine and firing a high-steamed coal engine.

The glamor of the hard seat-box on the right-hand side of the cab never faded for him, who was bewitched by the music of iron wheels. However, after 20 years in the cab, a bad ear necessitated his beginning 27 years of riding the plush as an investigator of wrecks.

Besides his own personal story of the rails, Mr. Bromley shows the growth and progress of railroading from the early wood-burning days to the present in this highly entertaining book which recaptures these days with all their humorous robust charm.

—MARIE SMITH.

MARY DARLIN', by Evelyn Voss Wise. (D. Appleton Century, $2.)

The courageous life story of Mary Agnes Grady, who, orphaned at 16, was left with a baby sister to care for; she joined a convent, took up nursing and finally, in spite of tragic circumstances, becomes the head of her own hospital.

# MY DAY

*By Eleanor Roosevelt.*

GUADALCANAL, Sept. 16.—(Delayed)—There is an island in the Pacific which symbolizes for many people the type of living and working and, above all, the fighting our boys have done in this field of war. It is first associated with the Marines and their feats and the achievements of the Army units which followed and supported them. When history is written, it will rank with the greatest and proudest battles and victories from the past. That island is Guadalcanal.

On the island there is a cemetery and, as you look at the crosses row on row, you think of the women's hearts buried here as well and are grateful for signs everywhere that show the boys are surrounded by affection. On their mess kits their buddies engrave inscriptions, such as "A Swell Pal, a Good Guy, Rest in Peace." Then they have made drawings which, with the rough tools at hand, represent hours of work done so that the particular boy should lie there with all the love and respect one could give him.

I have seen many a boy hospitalized because he went back for a buddy who was wounded. When you try to tell them of your admiration for their courage, they seem embarrassed. One boy said, "Shucks, you would do the same, wouldn't you?" All you can say is, "I hope so."

On Guadalcanal many boys are not yet buried in that cemetery and perhaps never will be, since the fighting was in swamps and jungles such as few of us at home know anything about. They were buried when the fighting was on and where they fell. The grave was marked, but then the fight had to go forward. Though they still search constantly, they are not sure all the temporary graves can be found. Wherever they lie, however, is consecrated ground, since they gave their lives so others might live in peace and freedom.

The natives of Guadalcanal completed a week ago the chapel which stands near the graves and it is a labor of love. The design of the matting on the sides and roof is intricate and beautiful. They have made candlesticks for the altar from young bamboo stalks; the cross carved of wood inlaid with mother-of-pearl is reversible, in order to be usable for Protestants or Catholics, since all faiths use this chapel. Many Jewish boys lie side by side with those of other faiths. As you read what their buddies have written, it brings home forcibly that the important thing is neither your nationality nor the religion you professed, But how your faith translated itself in your life.

A flag waves over the cemetery. Some day grass will grow, palms will wave in the breeze and cast their shade over the white crosses and it will be peaceful here. I think, however, the real memorial to show the love we bore for those who lie here must be built where we live by the way in which we make our lives count. We must build up the kind of world for which these men died. They may never have put it into words, but I think they wanted a world where no one is hungry or in want for the necessities of life as they saw them.

I am sure they wanted freedom and opportunity, but I question whether for many of them the results of opportunity would have been measured only by the success in acquiring this world's goods. Too many soldiers have discovered that the things which bring them happiness cannot always be bought with money. Long ago a man told me the big thing men got out of a war was the sense of shared comradeship and loyalty to each other. Perhaps that is what we must develop at home to build the world for which our men are dying.

This dark brown felt, made with a small rolled brim and medium tucked-in crown, has gray and brown feathers reaching high in front. A bird-cage veil completes this smart chapeau. The hat bears a design label and is priced at $22.50. Miss Helen Taulman is the model.

WINIFRED WARE, Fashion Editor.

# Mary Pickford to Play Mother In "Life With Father," On Screen

*By Louella O. Parsons.*

HOLLYWOOD, Sept. 23.—(INS) If "Life With Father" is ever to be made into a movie I don't see how Oscar Serlin can turn down the offer made him by Arthur Lyons and David Loew of producing Artists. The deal long distanced Serlin is a $600,000 flat price for the movie rights, Serlin to produce, writers, Howard Lindsay and Russell Crouse to write the screen movie offers ever made for a stage play and Mary Pickford, if she is willing, to play the mother.

This, as far as I know, tops all property.

Quite a story back of "Voice in the Wind," the movie starring Francis Lederer which United Artists will release. Several months ago two men named Arthur Ripley and Rudolph Monter rented space at one of the independent studios, signed Lederer and Sigrid Gurie for the leads and poured their money into the movie. It was a big gamble because they had no releasing contract with a major company. Here's the happy ending; the finishing product is so good U. A. grabbed it after the biggies had seen the first screening. Reminds me of the way Josef Von Sternberg got his start in Hollywood. He made "Salvation Hunters" on a shoe string and then sold it to Charlie Chaplin.

It's far from set for Joseph Cotten to play the "Wilson" role. Leading candidates at this writing is Raymond Massey, but there is a hurdle here, too. Massey has signed to do the Katharine Cornell show, "Friends and Lovers," this winter. If Darryl Zanuck is able to snag him for the part of the first World War president they will have to "buy" him out of the show. Meanwhile he has agreed to make an extensive test in the makeup and character of Wilson. Today Charles Coburn put his "X" on a contract to play the part of Professor Poindexter Holmes in "Wilson."

Television is more than just around the corner. It is practically with us. As soon as the war is over and it is possible to get the necessary materials, you'll find that all major companies will be ready. Every studio is preparing so that when television time comes they won't be caught napping as they were when sound arrived. The latest evidence of television is the new Scophony Corporation of America, which has patented a large screen television for motion picture theaters, homes, schools and churches, both in black and white and natural color. According to Arthur Levey, president of Scophony Company, his firm is working on a plan to make three-dimensional television a reality.

**Snapshots of Hollywood Collected at Random:** Sally Haines, former wife of Bert Wheeler, sends word from San Antonio she is the bride of Sergeant Marion Wolfe Jr., of the Signal Corps; Helen Forrest and Eddie Hall, the actor, are pricing diamond rings. She's the pretty warbler with Harry James; Joan Crawford and Phil Terry, who have been married almost a year, have finally slipped away for a five-day honeymoon; Twentieth has sent two scripts to Gene Tierney, who is in Washington awaiting arrival of the stork; the Johnny Burkes (he is the Para song writer) welcomed a six-pound boy Wednesday. They have twin daughters; Manager Lambert O'Neill, of the Beverly Wilshire hotel, is plenty proud of his daughter, Peggy, who has landed a role in "Mr. Co-Ed" with Red Skelton; Gail Russell was 19 years old today and the boy friend, Bill Edwards, gave her a gold ring engraved "Forever and Forever." That's all for today. See you tomorrow!

# *Change of Exercises Helpful, Obtains Better Results*

*By Ida Jean Kain.*

Any exercise can be good, bad, or waste motion, depending on how you do it. So when you take your fling at streamlining, go scientific. If you do, you are bound to get the results you are after.

There are several exercises almost every woman could use to advantage. One is to straighten out the posture and another is to firm the muscular girdle and flatten the abdominal curve. You get at some of the same muscles in each. Let's start off with these and go into the more streamlining movements tomorrow.

To improve posture:

Position: Sit against a wall with legs crossed in front, tailor fashion, hands down on floor at sides with thumbs and arms touching wall.

Movement: Flatten the entire back against the wall and stretch the neck up, chin level. Pull up and in with the lower abdominal muscles as you flatten the small of the back. Now, hold everything, and slowly circle arms, without removing thumbs or elbows from wall, until they are straight up overhead. See if you can't stretch a fraction more, then lower arms in line with shoulders and place hands on shoulder tips. Relax. Repeat three times.

Chance to go wrong: Letting arms and back come off the wall does away with the value of the exercise. Go through the movement very slowly and think about what you are doing. Even when you get it down pat, do not repeat more than 10 times.

To firm musclar girdle:

Position: Lie on back on floor with feet elevated to chair seats, legs straight, arms down at sides and small of back pressed against floor.

Movement: Bend right knee up to chest, return to position, and repeat with left knee. Repeat 12 times to begin with, later 25.

Chance to go wrong: Letting the small of the back come off the floor and forgetting to pull up and in with the lower abdominal muscles. The reason for bending knee to chest is to intensify this up-and-in pull.

In those two exercises you tone the arm and shoulder muscles and strengthen your anti-gravity muscles forming the abdominal girdle. They are easy—but don't let that deceive you! They're easy to do wrong, too.

Tomorrow we'll work on waistlines and hiplines.

When you get stale on an exercise, you don't get as good results. After a few days, change over to some of those contained in "Posture Makes the Figure" and "Exercises to Discipline a Protruding Abdomen." Please enclose large stamped return envelope with your request for the leaflets, and three cents in stamps or coin to cover cost of handling.

—IDA JEAN KAIN.

# Your Horoscope

**By ALICE DENTON JENNINGS, Noted Atlanta Chirologist.**

March 21-April 19 (ARIES)—Previous to noon it will be well to use caution and moderation in matters concerning your personal welfare. Afternoon and evening hours favor travel, legal matters, intellectual interests.

April 20-May 20 (TAURUS)—Take aggressive action in business with friends and social matters, for you can advance your interests. After 7:24 p. m. is especially auspicious for contacts and public activities.

May 21-June 20 (GEMINI)—If you want to seek a favor from someone with influence, attend to it before 11:04 a. m. You may feel like hesitating. After 11:04 a. m. and until 6:18 p. m. contact friends, promote business finances, and then relax, and be cautious in such matters.

June 21-July 22 (CANCER)—Attend to unfinished matters today. You should be able to solve some problems in this connection.

July 23-August 22 (LEO)—Your business contacts should prove more beneficial than your personal relationships with others. It may be easy to have a misunderstanding.

August 23-September 22 (VIRGO)—Activity in connection with mental activities, interviews, journeys, may bring to light more than you expected.

September 23-October 22 (LIBRA)—Business and professional lines along conservative lines may be advanced today. Pleasure, recreation and children's interests or works that involve the good of children may bring some new opportunities.

October 23-November 21 (SCORPIO)—Someone may give you a good idea about business or finances today. Use care in writing, speech, communications, or travel, after 4:25 p. m.

November 22-December 21 (SAGITTARIUS)—Tendencies towards recklessness, speed and quarreling should be avoided previous to 7:28 a. m. Between 7:28 a. m. and 4:13 p. m. harmonious relations should be easy. After 4:13 p. m. again be cautious in travel, and working hurriedly.

December 22-January 19 (CAPRICORN)—Your attempts towards accomplishments may be slow, but sure today. This is an auspicious time for real estate, metals, liquids, and for getting work done that is hard.

January 20-February 18 (AQUARIUS)—If you want to be over something that is unusual, try to do so before 2:26 p. m. After that hour, you may have a let-down feeling, or just plain laziness.

February 19-March 20 (PISCES)—You may want to rush things too quickly to their ultimate conclusion. If you will control such feelings and turn your energies towards matters already begun, you will be the gainer.

# Brady's Health Quiz

*By Dr. William Brady.*

**Insurance That Doesn't Insure**

Eighteen months ago when examined for selective service I was found o. k. Now I have a hernia on the left side. Don't know how I got it. The ——— with whom I am insured will pay only $24 towards the cost of injection treatment which my doctor advises.

(P. H. R.)

Answer—Either they hope to get off cheaply or perhaps their medical department is a bit antiquated. Industrial commissions in most of the states permit the workman to select the method of treatment he wants. The U. S. Army accepts men cured of hernia no matter whether they have been cured by injection treatment or by operation.

## *Basic Two-Piecer*

*By Lillian Mae.*

This beautifully designed two-piece frock, Pattern 4558, is not only a subtle flatterer with its smooth-hipped, pencil-slim lines . . . it's a good, dependable "backbone" to any busy woman's wardrobe. Bodice top to skirt adds comfort.

Pattern 4558 is available in women's sizes 16, 18, 20, 34, 36, 38, 40, 42 and 44. Size 16 takes 3 3-8 yards 39-inch fabric, 3-4 yard contrast.

Send 16 cents in coins for this pattern. Write plainly size, name, address, style number.

Add 10 cents for the New Fall and Winter Pattern Book. Free glove and handbag pattern printed right in the book.

Send your order to The Atlanta Constitution Pattern Department, 243 West 17th St., New York, 11, N. Y.

*Today* at Rich's

You Find a Winter Wardrobe

in a Woman's Tailored Suit

**AND YOU CHOOSE THE RICH'S LABEL for the time-honored dependability and guaranteed satisfaction it means to you.**

*Beautiful Forstmann Wool—woven close and firm, and tailored with meticulous detail. A veritable wardrobe in itself—to dress up or down with blouses, jabots, dickeys—to go everywhere. In black, brown, or slate blue—33½ to 39½. Typical of collections that give a woman dignity as well as perfect fit*———**59.98**

*Rich's Coat and Suit Shop* *Fashion Third Floor*

Atlanta Born, Atlanta Owned, Atlanta Managed . . . Rich's

Regensteins Peachtree

SUIT **wonder**

**in town and country tweed woolen—and such a wonder-price**

*—it gives you a pair of beautifully set shoulders —a skillfully cut fit and the kind of tailoring that grows old gracefully—and smartly—and something rather wonderful happens to your appearance when you put it on. In beige and brown plaided mixture—sizes 10 to 20.*

**17.98**

**you'll find this suit in the sport bar, street floor**

# Woman's Club Life Members Now Total 100 in Number

Mrs. Olin S. Cofer, new life member of the Atlanta Woman's Club, brings the list of life members up to 100.

Mrs. Cofer is the wife of Dr. Cofer, well-known Atlanta surgeon. She is president of the Woman's Auxiliary to the Medical Association of Georgia. She is a past president of the Fulton County Medical Auxiliary, past president of the Fifth District Medical Auxiliary, and also holds office in the Southern Medical Auxiliary. She is a member of the South Carolina Club and was the second president of this organization.

Mrs. Cofer has traveled extensively in the United States and other countries. She is the daughter of the late Mr. and Mrs. Robert Andrew Bonner and great-granddaughter of General Beauregard Bonner, who came from Virginia and was a pioneer citizen of Spartanburg county, South Carolina.

MRS. OLIN S. COFER.

The life members of the club held a business meeting and luncheon recently and made plans for the tea which will be given Friday, October 1, from 3 to 6 p. m.

The officers of the life membership group are: Chairman, Mrs. John F. MacDougald; co-chairman, Mrs. O. J. Willoughby, and secretary, Mrs. William S. Taylor. Other new members are: Mesdames W. H. Halliburton, John Winston Smith, J. Bonner Dunlap, E. L. Gunn Jr., W. Stuart Hazzard, Lee Beverly Hebert, Paul A. Johns, R. Kreiling, S. E. Lemcke, Byron Mathews, J. D. Nall, A. H. Neeson Sr., Roland Neeson, W. H. Owen, W. D. Siewert, J. C. Mellichamp, Lucile Huffman, Charles H. Hucke, B. Leo Wilson, Misses Emma Scott, Josephine Harrison and Lamar Jeter.


FUR SCARFS

that you can afford!

DOWNSTAIRS AT ALLEN'S

Mink and Sable Dyed

SQUIRREL

$4.98* per skin

Four, five and six-skin groups. Fine deep Russian pelts, beautifully arranged.

KOLINSKY

6 skin groups

$54.88* and up

Mink-dyed Russian pelts. Priced unusually low.

BASSARIK

$9.98* per skin

Beautiful silky pelt similar to Marten; durable, large, and silky. Four skins make a large scarf.

*Plus 10% Federal Tax

DOWNSTAIRS

J.P. ALLEN & CO. Atlanta


## K. A. D. Sorority Honors Rushees

The Alpha chapter of the Kappa Alpha Delta sorority entertained its rushees last weekend at a number of parties. The rush week invitations were in the form of ration books with each page a stamp. Stamp one was good for luncheon at the Paradise Room Saturday afternoon, and Stamp Two entitled the rushee to a "Canteen Party" at the West End Woman's Club that evening.

Stamp three was collected by Sarah Ann Garvey at her home Sunday afternoon at a sport tea.

Rushees included Patricia Spears, Sara Low, Carolyn Snelson, Jane Cockran, Jo Barrow, Marilyn Watt, Virginia Aiola, Betty Telford, Dot Walters, Beverlie Burton, Jimmie Knight, Norma Glazier, Virginia Smith, Joreen Curlee, Beverly Howard, Hope Coates, Martha Williamson, Patsy Schriner, Shirley Larmore, Billie Larmore, Lucy Ann Funderburk, Peggy Morris, Lillian Henshall, Martha Lee Bird, Patricia Medlock, Betty Ann Wood, Peggy Ball, Joy Smith, Pat Burgess, Dot Crawford, Mildred Varner, Mary Ruth Lovett, Laura Jenkins, Martha Veal, Barbara McLarin, Patty Rossele, Nellie McAfee, Nell Lucas, Betty Jane Kent, Maxine McDaniel, Emily Pope, Jane Arnold, Barbara Tanner, Fay Ball, Peggy Hysell, Silma Parks, Olga Warlick, Betty Miller and Ann Magruder.

The officers of the sorority are Mary Clyde Chapman, president; Pat Tucker, vice president; Marianna Ferlita, secretary; Jackie Colsson, treasurer; Theo Holbrook, scribe, and Dot Daniel, sergeant-at-arms.

## Grant Park Club Holds Meeting.

The Grant Park Woman's Club met recently at the clubhouse with Mesdames P. V. Gardner, Kate Lewis, W. O. Coogle and C. R. Gluck as hostesses and the president, Mrs. W. H. Lee, presiding. Mrs. Ed L. Almand, war chairman, urged each member to buy an extra war bond during the Third War Loan drive, and it was announced that Mesdames J. Y. Wilson, Ed Almand and W. H. Lee would participate in a bond program over radio station WGST. Mrs. Emma Wallace, an honorary club member, gave $2 toward the purchase of a bond by the club. Mrs. W. O. Coogle has taken over the work of the all-drives chairman, Mrs. Robert Giles, due to the latter's illness, and is now making plans for the forget-me-not drive.

Mrs. Harold Shell gave the amount to cover a club note and now becomes an honorary member of the club. It was announced that Mesdames C. F. McDonald, W. H. Lee and J. Y. Hays spent a day picking cotton in co-operation with the district movement to help the farmer. A moving picture, "Wings Up," was presented by G. I. McCurdy.

# Miss Walker Wed To Sgt. Oakley

Miss Annie Mae Walker, daughter of Mr. and Mrs. Willie Matthew Walker, of Hapeville, became the bride of Technical Sergeant Herman Ray Oakley on September 8, at the Post chapel, Fort McPherson. Chaplain Robert C. Schaub performed the ceremony.

Mrs. Charles W. Walker, sister of the bride, who served as matron of honor and only attendant, wore smoke-blue, trimmed in crystal beading. Her accessories were black, and she wore a cluster of pink rosebuds.

The bride was given in marriage by her brother, Captain Charles Walker. She was gowned in coffee-brown worn with a small brown hat and alligator accessories. She carried a white prayer book topped with a purple orchid. Andrew Oakley was his brother's best man.

Mrs. Oakley is a graduate of Fulton High school and the Georgia State College for Women. For a number of years she held a secretarial position with the Travelers' Insurance Company in Atlanta. She is the granddaughter of the late Mr. and Mrs. Matt Walker, of College Park. Her maternal grandparents were the late Mr. and Mrs. Moses H. Roberts, of Screven county.

Sergeant Oakley is the son of the late Mr. and Mrs. William Brewer Oakley, of Fairburn. He is the grandson of the late Mr. and Mrs. Madison Oakley, of Campbell county, and the late Mr. and Mrs. Jerry McGarity, of McDonough. He is a gradute of Fairburn High school and the Greenleaf Secretarial school, Atlanta.

Sergeant Oakley is stationed at Camp Haan, Cal. He and his bride are now residing in Riverside, Cal.

## Personals

Mrs. John MacDonald, who recently arrived in New York from her home in Scotland, arrives tomorrow to spend the weekend with her cousin, Mrs. S. Whitman McGonigal, at her home on Twenty-sixth street.

Mrs. William H. Glenn has returned from Cleveland, Ohio.

Mrs. Carroll Payne Jones, her son, Marshall, and her mother, Mrs. Fred Gould, have returned from Highlands, N. C., where they spent several weeks.

Mr. and Mrs. John M. Cooper have moved into their new apartment at The Villa at 200 Montgomery Ferry drive.

Mrs. Eugene V. Haynes is spending two weeks at the St. Regis in New York city.

Mr. and Mrs. Joseph Regenstein have returned from Bradford, Mass., where they entered their daughter, Miss Barbara Anderson, in Bradford Junior College. En route home they spent some time in New York.

Miss Mary Cecile Brown left last week for Memphis, Tenn., where she entered Siena College.

Miss Sally Spencer has returned from New Haven, Conn., where she was the guest of Lieutenant Charles K. Spencer.

Miss Hazel Smith is recuperating from a recent operation at the Ponce de Leon Eye and Ear Infirmary.

John C. Jones has returned to his home in Macon after a tenday visit with relatives in Decatur. Mr. Jones, who is one of Macon's pioneer citizens, will celebrate his 86th birth anniversary in October.

Mrs. L. D. Wallis arrives today in West Point, N. Y., where she will spend several days with her son, Cadet L. D. Wallis, who is a firstclassman at the United Military Academy. From there she will go to Chicago to visit Mrs. Kenneth Sapp before returning to Atlanta.

Mrs. Paul Jones Sr. and her daughters, Misses Katherine and Anne Jones, are residing with Mr. and Mrs. Paul Jones Jr. at their home at 962 Rosedale road.

# Miss Estes Becomes Bride Of Capt. Burton in Nashville

NASHVILLE, Tenn., Sept. 23. The First Baptist church formed the setting on September 21, at 6:30 p. m. for the marriage of Miss Joyce Estes, daughter of Mr. and Mrs. Joseph Lawton Estes, of Winder, Ga., formerly of Atlanta, to Captain Ernest Word Burton, son of the late Mr. and Mrs. Eugene Cotter Burton. Dr. W. L. Powell performed the ceremony before an altar banked with palms and ferns and decorated with arrangements of white gladioli interspersed with candelabra holding tall white tapers.

Joseph Lawton Estes Jr., of Atlanta, brother of the bride, was Captain Burton's best man, and the usher-groomsmen were W. C. Harris, of Winder, Ga.; Lieutenant Michael Ferrara, Captain Fred Hooker, Lieutenant O. H. Nellen, Lieutenant John Rieley, all of Nashville.

der, Ga., was maid of honor. She der, Ga., was maid-of-honor. She wore a gown of ice blue satin which featured a sweetheart neckline, three-quarter length sleeves and a full skirt. She carried a cascade bouquet of fuchsia gladioli and delphinium. The other attendants wore gowns like that of the maid of honor and carried similar bouquets. Mrs. John Holden Beckwith, of Atlanta, was matron of honor and Miss Dorothy Jones, of Winder, was bridesmaid.

The lovely bride, who was given in marriage by her father, Joseph Lawton Estes, wore a lustrous ivory satin gown which featured a fitted bodice and a heart-shaped neckline with a ruffle of rosepoint lace which extended to form a deep V-shaped bertha. The shirred skirt extended to form a graceful train. Her veil of illusion was caught to a scroll of satin and lace and she carried a prayer book showered with white orchids and stephanotis.

Following the ceremony, Mr. and Mrs. Estes entertained at a reception at the Officers' Club in honor of their daughter and Captain Burton. The bride's table was centered with a tiered wedding cake, embossed with flowers and surrounded with tuberoses and snapdragons. Fern edged the table and was caught at intervals with sprays of tuberoses.

Mrs. Estes greeted her guests wearing an aquamarine crepe gown with gold accessories. Her flowers were bronze orchids.

After their wedding trip, the bridal couple will reside in Nashville. The bride chose for traveling a dressmaker suit of soft fuchsia wool. Her accessories were brown and she wore a shoulder cluster of orchids.

The out-of-town guests who attended the wedding included Mr. and Mrs. W. C. Harris, Miss Lucy Clair Harris, Miss Dorothy Jones, Mrs. G. W. Woodruff, all of Winder, Ga.; Mrs. J. J. Lawless, Mrs. J. H. Beckwith, of Atlanta, and Mrs. Lewis S. Kunkel, of Harrisburg, Pa.

# Rhodes-Matthews Wedding Set for Saturday, October 9

Miss Eleanor Adele Rhodes and her fiance, Dr. Thomas Virgil Matthews, have chosen Saturday, October 9, as the date for their marriage, the ceremony to take place at 6:30 p. m. at the Cathedral of St. Philip, with Dean Raimundo De Ovies officiating. Mrs. Allen Green will present a musical program.

The bride-elect will be given in marriage by her father, A. Lee Proctor, and she has chosen as her matron of honor Mrs. Charles K. Howard, sister of the groom-elect. Her bridesmaids will include her cousin, Miss Judy Stephenson, of New York; Miss Marge Baum, Mrs. G. Alston Hanes and Mrs. Anthony J. Martin.

Dr. Matthews has chosen his father, Al Matthews, for his best man, and the ushers will include Dr. Charles K. Howard, Dr. Major Fowler, Dr. Herbert Varn, of Denmark, S. C.; and Lieutenant Colonel Stuart A. Morgan, A.A.C., of Orlando, Fla.

Following the ceremony, the future bride's parents, Mr. and Mrs. A. Lee Proctor, will give a reception at the Capital City Club, the guests to include the bridal party, the guests from a distance, and a few close friends.

Miss Rhodes will be central figure at the dinner party to be given Saturday evening by Dr. and Mrs. Charles K. Howard at the Atlanta Athletic Club. On Tuesday, October 5, Mrs. Cecil W. Royer will entertain at luncheon and a miscellaneous shower at her home on Peachtree Memorial drive in her honor.

Mrs. C. H. Wessman and her daughter, Miss Marge Baum, have planned a luncheon and linen shower to be given at the Henry Grady hotel on October 9, and Mrs. Anthony J. Martin will give a luncheon for the bride-elect at her home on Lenox road on October 2.

Miss Rhodes will entertain at luncheon for her bridesmaids on October 7, the affair to be followed by a trousseau to be given by her mother, Mrs. Proctor, at their home on West Pace's Ferry road.

Last Tuesday, Mrs. J. Harry Somers entertained at luncheon and a handkerchief shower in the Mirador Room of the Capital City Club for Miss Rhodes.

# Founders and Patriots Plan Quarterly Meeting on Oct. 1

The quarterly meeting of the Georgia chapter, Society of Founders and Patriots of America will be held at 3 p. m. on Friday, October 1, with Mrs. Thomas H. Morgan, at 947 Peachtree street, with the president, Mrs. Howard H. McCall Sr., presiding. The speaker will be Miss Katharine Hinton Wootten, who has recently returned to make her home in Atlanta, having been for many years librarian of the War College, Washington, D. C. "Our Founders" will be the subject of her address.

As chairman of music, Mrs. DeLos L. Hill will present Mrs. Roland Tomlinson, contralto, a member of the choir, and Mrs. Walter Spivey, pianist and director of the choir of the North Avenue Presbyterian church. They will give a group of patriotic songs. Mrs. Hill will give a paper on the history of the religious song, "Faith of Our Fathers."

Special reports will be given by Mrs. Catherine Hillyer Connerat, chairman of war work service of the chapter, and Mrs. Frank Tucker Mason, chairman of chapter and sponsor of Bundles for America, will speak on the day room at Fort McPherson, furnished by the chapter under the direction of the former president, Mrs. E. R. Kirk.

Mrs. Thomas Coke Mell, national president of the D. F. P. A., will give an outline of the plans for war work in the national society, which has created a fund for the purchase of Berman locators, to be placed in the Army, Navy and Marine hospitals. This fund is supported by chapter and individual donations.

The preservation and restoration of records will be continued by the society, Mrs. Charles F. Rice, chapter chairman. This work has an added significance now that so many valuable records are being destroyed in the warn-torn countries.

Hostesses for the meeting will be Mrs. Thomas H. Morgan, chairman; Mrs. George Breitenbucher, co-chairman; Mrs. Frank Tucker Mason, Mrs. Thomas H. Buttrill, Jackson; Mrs. Harold Nicholson, Madison; Mrs. Ben Hill Hines, Mrs. S. A. Cartledge, Decatur; Mrs. Thomas C. Mell; Misses Lilien Tidwell and Julia Britt Hoyt.

Mr. and Mrs. Benjamin Franklin Noble Jr. announce the birth of a daughter, Carol Wakefield, on September 22, at Emory University hospital. Mrs. Noble is the former Miss Helen Roberts, daughter of Mr. and Mrs. W. Roy Roberts. Mr and Mrs. Benjamin F. Noble Sr. are the baby's paternal grandparents.

Lieutenant and Mrs. Robert Q. Cassels announce the birth of a daughter, Donata Eileen, at Piedmont hospital on September 21. Mrs. Cassels is the former Miss Donata Horne, daughter of Mr. and Mrs. W. A. Horne. The baby's paternal grandparents are Mr. and Mrs. L. J. Cassels. Lieutenant Cassels is on duty in the Pacific with the U. S. Navy.

Lieutenant and Mrs. Charles O. Gibson announce the arrival of a son, Ronald Alan, September 9, at the Piedmont hospital, Atlanta. Mrs. Gibson was formerly Miss Lavonia Cranford, daughter of Mr. and Mrs. C. A. Cranford, of Newnan.

Mr. and Mrs. Robert L. Hook announce the birth of a daughter, Terry Woodfin Adams, on September 10, at the Providence hospital in Columbia, S. C. Mrs. Hook is the former Miss Shirley Woodfin Adams The baby's paternal grandparents are Mr. and Mrs. Elton Ross Hook, of Columbia, and her maternal grandparents are Mr. and Mrs. Charles Mason Adams, of Dawson. Mr. and Mrs. Hook lived in Dawson for a period of two years.

## Colonial Garden Club.

The September meeting of the Colonial Garden Club has been postponed until October 1 at 12 noon. Mrs. Gordon B. Evans, 1809 Flagler avenue, N. E., will be hostess, with Mrs. R. Brooks Brown and Mrs. T. I. Willingham co-hostesses. Mrs. John Knox, editor of "Garden Gateways," will speak.

## Mrs. White Elected.

The election of officers was held at the recent business-meeting of the Ladies' Guild of the Central Congregational church. Mrs. Ralph A. White was elected president; Mrs. Claude M. Swinney, vice president; Miss Louise Paine, treasurer; Mrs. John Ruggles, recording secretary; Mrs. Jay E. Rice, corresponding secretary.

Memorial resolutions on the death of a valued member, Mrs. Thomas Cobb Whitner, will be read by the chaplain, Mrs. James D. Cromer. A board meeting will precede the meeting at 2:30 o'clock.

The officers of the Georgia chapter include Mesdames Howard H. McCall Sr., president; George Breitenbucher, vice president; James D. Cromer, chaplain; S. A. Cartledge, recording secretary; George Hillyer Jr., corresponding secretary; J. Harold Nicholson, treasurer; Elijah Brown, registrar; Max Lorenz, historian, and Ben Hill Hines, color-bearer. Councillors, Mesdames Frank Tucker Mason, Frances Brown Chase, John P. Womble, George M. Hill, Miss Lilien Tidwell, Mesdames Thomas H. Morgan, Elmer R. Kirk and Mrs. J. Osgood Wynn.

## Board Meets Today.

The executive board of North High School P.-T. A. will meet today at 10 a. m. in the home economic room at the school. All officers and chairmen are requested to attend.

## Sunev Sorority.

The Sunev sorority will meet Sunday at the home of Miss Barbara Holleran, 2652 Dellwood drive, N. W.

## Quota Club To Meet.

Atlanta Quota Club will hold a dinner-meeting Monday at 6 p. m. at Davison-Paxon's tearoom.


CHILD'S COLDS

Relieve misery direct —without "dosing."

RUB ON → VICKS VAPORUB

J.P. ALLEN & CO. Atlanta

CAREER-WISE . . .

Anne Mitchell ORIGINAL

Every wardrobe demands at least one really good basic black dress . . . to wear to the office with its own white faille dickey or on dates with a sparkling piece of jewelry. Of wool top jersey it buttons down the front. Sizes 12 to 40. Sizes 16½ to 22½. $29.98

Casual Dress Shop Second Floor

THIS GRAND MEDICINE made especially to relieve 'PERIODIC'

FEMALE PAIN

And its Weak, Cranky, Nervous Feelings—

Take heed if you, like so many women and girls on such days suffer from cramps, headaches, backache, weak, nervous feelings, distress of "irregularities"—due to functional monthly disturbances.

Start at once—try Lydia E. Pinkham's Vegetable Compound to relieve such symptoms because this famous medicine has a soothing effect on ONE OF WOMAN'S MOST IMPORTANT ORGANS. Taken regularly thruout the month—it helps build up resistance against such symptoms. Thousands upon thousands of women report benefits!

There are no harmful opiates in Pinkham's Compound—it is made from nature's own roots and herbs (plus Vitamin B₁). IT HELPS NATURE. Also a fine stomachic tonic! Follow label directions. Worth trying!

Lydia E. Pinkham's VEGETABLE COMPOUND

A Pretty Scarf—

DOES A DOUBLE DUTY

It softly flatters while it holds your locks in place . . . or perhaps you'll wear it fluffed at your throat, or dramatically over your shoulders.

Right, ICE MIST, lacy open mesh, all wool, in your choice of many lovely colors. $1.98

Left, close-work lacy all-wool scarf. Many exciting high shades and soft pastels. $1.98

Street Floor J.P. ALLEN & CO. Atlanta

TWO REASONS WHY

Juniors love our new Sport Shop!

J.P. ALLEN & CO. Atlanta "219" SHOP

Those wonderful Huddlespun sweaters. This one is a lovely long sleeve pullover of 100% wool, in tempting shades of cherry, pink, blue, yellow, green, navy and lavender. Sizes 34 to 40. $4.50

All-wool gabardine suit, tailored like a dream, with hand-picked detail on the jacket. A suit any Junior size will wear and love for many seasons. Powder blue. Sizes 9-17. $45.00

"219" Shop, Adjacent to and Definitely Allen's

## Bugs Baer Says:

Adolf claims to have Mussolini and acts like he hit the jackpot. If Benito is the first prize, I'd hate to look at second.

The real prize in the Italian invasion was the fleet. Mussolini said the Mediterranean was an Italian lake but now he is willing to settle for Como.

If Benito ever sticks his chin over a balcony again he has more nerve than a war contractor making paper shoes.

He has lost his boats, he has lost his planes, he has lost his Army and he has lost his country. But like any other busted gambler, he's still shaking the dice.

# Volunteer Life Buys Property For $430,000

For a consideration of approximately $430,000 the downtown site of the Volunteer building, which stands at Broad, Luckie and Forsyth streets, N. W., has just been sold from the executors of the estate of Mrs. May Inman Gray to the Volunteer State Life Insurance Company, of Chattanooga, Tennessee.

Some ten years ago the building on the site, which is 182 feet on Luckie, with a width of 50 feet on both Broad and Forsyth streets, was leased to United Corporation, a subsidiary of the Volunteer State Life Company, the latter maintaining branch offices in the building, with the lease yet to run for 37 years.

In 1922 the land was leased to Sig. Samuels & Associates, and the Metropolitan theater erected on the site. In later years the United Corporation acquired the leasehold, demolished the theater and erected the present office building.

The property is practically in the heart of Atlanta's business section and the deal just completed is one of the largest downtown real estate transfers in several years.

Ward Wight, of Ward Wight & Company, realtors, represented the purchasers in the current sale, while Forrest Adair Jr., of Forrest Adair Company, represented the seller. Everett Strupper is the general agent for the Volunteer State Life, maintaining branch offices in the building.

## AUNT HET

By ROBERT QUILLEN

"I don't believe in liquor, especially for church members, but I can't blame anybody for takin' a little snifter to have a tooth pulled."

## ★ THEY'LL DO IT EVERY TIME ★

# *Your Ration Dates With Uncle Sam*

**September 26**—Brown Stamp C in Ration Book 3 becomes valid for rationing of meats, fats and cheeses and expires October 30.

**September 30**—Deadline for tire inspection for holders of A gasoline rations.

**October 3**—Brown stamp D for rationing of meats, fats and cheeses becomes valid and expires October 30.

**October 10**—Brown Stamp E for rationing for meats, fats and cheeses becomes valid and expires October 30.

**October 17**—Brown Stamp F becomes valid for rationing of meats, fats and cheeses and expires October 30.

**October 31**—Coupons 15 and 16 in Ration Book 1 expires; sugar stamp No. 14 expires; deadline for tire inspection for holders of B gasoline rations.

**November 21**—No. 6 coupon in A gas ration book expires.

**For further** ration information telephone WAlnut 4121, extension 299.

## JUST NUTS

## SMITTY

### HEADS CLUB COUNCIL.

MONTEZUMA, Ga., Sept. 23.—Mary Rasberry, of Oglethorpe, has been elected to the presidency of the 4-H Club Council, from which Laura Simmons resigned this week as she prepared to enter Abraham Baldwin College at Tifton. The organization has been helping in the bond drive and is now making plans for active participation in the fall salvage campaign.

### FSA SUPERVISOR.

MONTEZUMA, Ga., Sept. 23.—Mrs. Rachel M. Harrell has taken over the position of home supervisor for the FSA of Taylor and Macon counties; vacancy caused when Mrs. Frances Knowlton Williamson resigned to join her husband in Washington state. Mrs. Harrell comes to Montezuma from Pine Mountain Valley, where she was employed in a similar capacity.

## POLLY PIPPEN

## DICK TRACY

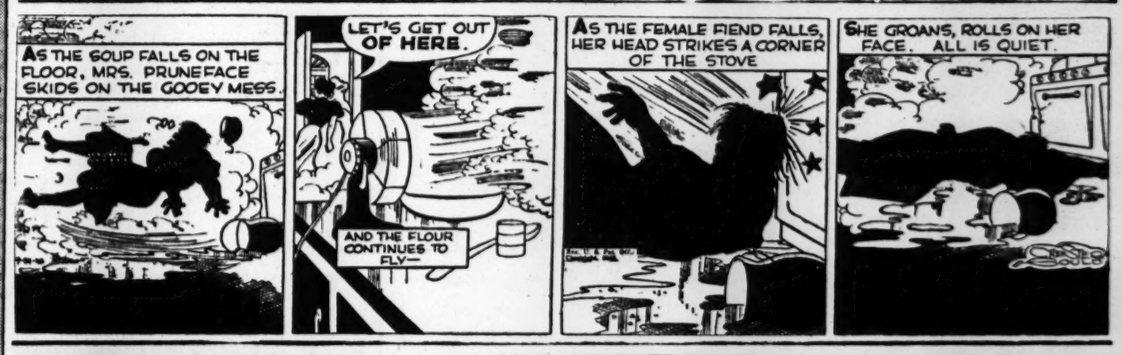


## ORPHAN ANNIE

## MOON MULLINS

## SMILIN' JACK

## TERRY

## SUPERMAN

## KAY'S


Remember— GOOD VISION IS VITAL TO VICTORY

SEE DR. GEO. BOHNE at Kay's Jewelry for examination

IT'S O.K. TO OWE KAY — KAY — KAY JEWELRY CO. 3 PEACHTREE ST. Opposite Peachtree Arcade

Eyes Examined — Glasses on Credit

★ IT'S OK TO OWE KAY ★

KAY'S PORTRAIT STUDIO

Photos for Fighting Men

Must be mailed soon!

IT'S O.K. TO OWE KAY — KAY — KAY JEWELRY CO. 3 PEACHTREE ST. Opposite Peachtree Arcade

5 Beautiful Portraits for only $5

★ IT'S OK TO OWE KAY ★


## THE GUMPS

THE FAIR'S FALL FASHION Features

MEN'S SUITS $19.95 Newest styles, all the new Fall patterns and colors, both in single and double-breasted. Others $29.50 to $42.50

3 BEST WAYS TO BUY
★ LAY-AWAY PLAN $1 Will Hold Your Purchase
★ Open Account NO MONEY DOWN
★ Budget Plan Pay Only $1.25 Weekly

LADIES' SPORT COATS $18.00 A variety of colors and patterns for Fall.

Colorful New Fall DRESSES $6.95 Up-to-the-minute in style and color.

THE FAIR

107 Whitehall St., S. W. "Credit With a Smile"

Alluring Loveliness

A GLORIOUS 10-DIAMOND DUETTE

The beautifully cut solitaire is set in an exquisitely sculptured mounting, with four flashing side diamonds. The lovely matching wedding band displays five diamonds too.

The Engagement Ring . . . $75.00

$100 TAKE A YEAR TO PAY

OTHER STYLES AS LOW AS $29.75

SCHNEER'S

HOME OF PERFECT BONDED DIAMONDS

48 WHITEHALL ST.

"BACK THE ATTACK"—BUY MORE BONDS

OPEN SATURDAY EVENING

# Food Parade

THE ATLANTA CONSTITUTION

*Edited by SALLY SAVER*

ATLANTA, GA., FRIDAY, SEPTEMBER 24, 1943.

Boost nutrition with the popular family of dried beans.

## *Dried Beans Are Nutritious and Thrifty*

Dried beans, economical in points and in pennies, are a boon to the wartime meal planner. Beans belong to the protein group of foods and are one of the cheapest and best of the meat alternatives. Add to these facts, still another, that beans are liked by almost everyone and make good family or party fare, you see why the bean pot should be highly appreciated these days of shortages and rationing. Home baked beans baked in a large or in individual pots are a grand supper dish, for buffets or Sunday nights.. Served with a large bowlful of green salad, crispy French or rye bread and plenty of coffee you have a menu that easily pleases everyone. A fruit pie makes a perfect finish. Here are good bean dishes, beginning with baked beans, Boston style:

**Baked Beans, Serving 12.**

Wash 2 pounds navy beans, cover with cold water and let soak overnight. Put on to cook in the same water and boil gently 45 minutes. Mix 2 cups of water from the beans with 2-3 cup dark molasses, 2 tablespoons salt, 1 tablespoon dry mustard and 2 tablespoons brown sugar. Mix well. If you like, you may add a small can of tomato puree or sauce. Drain the beans, saving the water, and put them in 2 bean pots, filling the pots three-fourths full. Cut 1-2 pound salt pork into cubes and put half in each pot. Pour half the seasonings over the beans in each pot and then add enough of the water drained from beans to cover them. Cover the pots and bake in a slow oven, 250 degrees from 4 to 6 hours, adding a little more water if necessary to keep beans moist. These may be cooked one day and reheated the next. To serve 6, divide recipe in half.

**Casserole of Dried Lima Beans With Bacon.**

Soak 1 pound small dried lima beans overnight. Drain, cover with fresh cold water and heat to boiling point, and boil gently for 45 minutes. Chop onions to make 1-2 cup and mix with 1 1-2 cups finely chopped celery. Melt 1-4 cup bacon drippings, add onions and celery and 2 tablespoons chopped parsley and simmer 10 minutes without browning. Drain cooked beans, mix with the vegetables, add salt, pepper and paprika to taste and pour into a deep baking dish. Melt two more tablespoons bacon fat, blend in 2 tablespoons flour and add 1 1-2 cups water drained from the beans. Cook until thickened and pour over the beans. Place strips of bacon close together over the top of beans and bake in a moderate oven 350 degrees, 1 hour, or until beans are very tender and bacon crisp. Several slices of tomato may be added to the beans, if desired.

**Kidney Bean Loaf.**

Soak 1 pound kidney beans overnight. Cook in same water until beans are tender, about 1 1-2 hours. When done, the water should be practically absorbed. Mash beans, and mix with 1 1-2 teaspoons salt, and 1-2 teaspoon pepper. Melt 1-2 cup meat drippings, add 1-2 cup chopped onion and stir until onion begins to brown. Stir in 4 cups coarse bread crumbs, then mix with the beans. Add 1-4 pound grated cheese and 1-2 cup tomato catsup. Mix well and pack into a greased baking pan and bake in a slow oven, 325 degrees, for 1 1-4 hours. Mix 1 tablespoon margarine with 1-4 cup hot water and baste loaf during baking. Turn out on hot platter and serve with left-over meat gravy or with this brown sauce: Melt 2 tablespoons margarine, add 1 teaspoon minced onion, and 1 tablespoon minced parsley and stir until beginning to brown. Stir in 3 tablespoons flour, and brown. Add 1 cup hot water, and stir until slightly thickened. Add 2 tablespoons sliced stuffed or ripe olives, if desired, and serve hot with bean loaf.

**Bean Soup.**

Soak 1-2 pound navy beans overnight. Drain, cover with fresh water and heat slowly to boiling point. Add a small onion, a small piece of bayleaf, 1 teaspoon salt and ½ teaspoon sugar. Boil gently until beans are soft enough to mash. Rub beans through a sieve; there should be enough beans and moisture to make 2 to 2 1-2 cups. Dice 2 slices bacon and fry until crisp. Stir 2 tablespoons flour into bacon fat and blend. Add 2 chopped fresh tomatoes, and 1 cup water. Simmer 5 minutes then add to bean puree. Add ½ teaspoon worcestershire sauce and enough water to make 6 cups of soup in all. Heat to boiling point and boil gently 5 minutes. Serve hot with toasted croutons.

Mix a little curry powder with the mashed yolks of hard cooked eggs and moisten with a little top milk. Stuff the egg whites with this, place in a hot dish and surround with hot tomato sauce. Serve for supper or luncheon.

## Stuffed Avocado

Avocados are a fruit, but they are richer in protein than any other fruit and supply an extraordinary amount of unrationed fat. They also contain a goodly amount of the vitamins A and B and minerals. While we still have plenty of large Florida avocados why not try this recipe which produces an excellent main dish, serving four. Ripe avocados have a soft, springy feel when pressed with the cushion part of the fingers.

**Baked Avocados in Sour Cream**

**2 cups cooked or canned corn**
**4 slices bacon**
**4 tablespoons green pepper**
**2 medium tomatoes**
**1-4 teaspoon salt**
**1-8 teaspoon pepper**
**2 large avocados**
**1 cup sour cream**

Fry bacon until crisp. Pour off fat, leaving 1 tablespoon in skillet. Chop green pepper and saute 5 minutes in bacon fat. Add tomato and cook until soft. Add corn, crumbled bacon and seasonings. Remove from heat. Cut avocados in half lengthwise, peel and arrange in a baking dish. Fill cavities with corn mixture, then pour sour cream over. Bake in hot oven, 450 degrees, 25 minutes.

# Keep Baked Apples Juicy

Apples add a great deal of fine food value and interest to our fall and winter meals. Apple pie, apple dumplings, applesauce, fried apple rings, are some of the ways this popular and healthful fruit comes to the table. Baked apples are a simple but excellent dessert or breakfast fruit and are especially liked if the apples are baked to a soft, juicy goodness. There are a number of recipes for baking apples; stuffed with marmalade, brown sugar, raisins, nut meats and such. But whatever recipe you use be sure to bake the apples until they're very soft and keep them juicy. Here is a simple recipe using syrup for sweetening:

**6 apples, tart**
**1 cup corn syrup (or honey)**
**¼ cup water**
**1 tablespoon lemon juice**

Core apples and remove peeling from around the top of each. Do not peel all the way down. Arrange apples in deep baking pan and pour syrup, made by boiling syrup and water together. Add lemon juice and pour over apples. Bake in moderate oven, 375 degrees, basting often with syrup around apples.

Baked apples are a special treat when served with peanut drop cookies made this way:

**Peanut Drop Cookies.**

**1-2 cup shortening**
**1 cup sugar**
**2 eggs**
**2 cups enriched sifted flour**
**2 teaspoons baking powder**
**1-2 teaspoon salt**
**1-4 cup milk**
**1 1-2 cups chopped peanuts**

Cream shortening and sugar together. Add beaten eggs. Blend thoroughly. Sift dry ingredients together. Add alternately with milk to creamed mixture. Add nuts. Mix only enough to blend. Drop by spoonfuls on greased baking sheet. Bake in moderately hot oven, 400 degrees, about 10 minutes. Makes 8 dozen 1 1-2-inch cookies.

**Baked Apple Dumpling.**

Mix and sift 1 1-2 cups flour, 2 1-2 teaspoons baking powder, 1-2 teaspoon salt and 1 tablespoon sugar. Rub in 5 tablespoons shortening and when blended, mix to a soft dough with about 1-2 cup milk. Turn out on a floured board and roll to 1-4-inch thickness. Cut in 4 squares. Peel and core 4 medium apples and place an apple in the center of each square. Put 1 tablespoon sugar in the apple cavity, sprinkle lightly with cinnamon or nutmeg, and dot with margarine. Fold dough over apple, envelop fashion. Moisten edges and press firmly together. Place the dumplings in a greased baking pan. Mix 2 tablespoons sugar with ¼ cup boiling water and pour in the pan around dumplings. Bake in moderate oven about 40 minutes, basting several times with the syrup in the pan. Test apples to be sure they are soft. Serve warm with milk or cream or a fruit sauce.

Baked apples with peanut cookies.

# IDEAS FROM A COOK'S NOTEBOOK

**RATION-POINTERS.**

Make a thick vegetable soup with a beef or veal shank bone for stock. Have the bone well cracked, and buy one with a little meat on it. (Should be about 4 points for the bone with meat.) Use rice or spaghetti for thickening and a good variety of vegetables. Just before serving time drop dumpings on the top of the soup and serve a steaming plateful of soup with a dumping on each. Add a little of the well cooked meat. Serve with whole wheat bread or hot corn muffins.

An excellent luncheon dish is hot cole slaw with bologna slices. To make the slaw, shred 1 pound cabbage quite fine, put in a heavy frying pan and sprinkle lightly with salt. Add 1-2 cup hot water, cover and cook slowly for 10 minutes. Beat 1 egg with 1 tablespoon sugar, 1-4 cup vinegar and pepper to taste. Stir into the hot cabbage. Serve cabbage heaped upon a hot platter surrounded by thin slices of bologna. Fresh rye bread is an excellent accompaniment.

**SHRIMP CHOP SUEY:** Wash and clean a large bunch of celery and cut the stalks across in slanting slices a scant eighth-inch thick. Chop or cut the smaller leaves and measure 2 cups in all. Peel 2 medium onions, cut in half and then in thin slices. Put 1-4 cup margarine in a saucepan, add the celery and onions, cover and cook slowly for 10 minutes but do not brown. Shell and clean 1 pound fresh cooked shrimp and break each shrimp in two pieces. Add 2 1-2 cups water to the cooked vegetables, 1 teaspoon salt, a little pepper and 2 tablespoons soy sauce. Simmer for 5 minutes, then stir in 2 tablespoons cornstarch mixed with 1-2 cup cold water. Boil for 5 minutes, add the shrimp, reheat and serve over mounds of boiled rice or macaroni cooked after being broken into small pieces.

**To Cook Fresh Shrimp.**

To cook fresh, raw shrimp, have ready about 1 1-2 quarts of boiling water for each pound of shrimp. To the water add 1 tablespoon salt, a small bayleaf and 1-4 teaspoon chili powder or 1-8 teaspoon cayenne pepper. When the water is boiling vigorously, drop in the shrimp, reduce the heat and let the shrimp simmer for 25 minutes. Drain, cool, remove the shells and the small black intestinal vein. They may then be used for salad, for creaming, served as curried shrimp, etc. If you are not going to use them at once, keep them covered in the refrigerator as they will spoil quickly.

**BEET SOUP:** But 3-4 cup chopped cooked beets and any beet juice in a saucepan with 1 cup finely diced raw potato, 1-2 cup sliced celery and celery leaves, a thick slice of onion and a small piece of bayleaf. Add 4 cups hot water, cover and boil gently for 25 minutes. Then rub through a coarse strainer. Mix the strained soup with 2 cups milk, 2 tablespoons margarine, salt and pepper to season and reheat to boiling point. Thicken with 2 tablespoons flour mixed smooth with a little cold water and cook 1 minute. Serve hot with toasted croutons.

**Hot Deviled Eggs With Cheese Sauce.**

Cook 6 fresh eggs in hot water just below the boiling point for 30 minutes. Cover with cold water and cool slightly. Then peel and cut in half lengthwise. Remove the yolks and mash them with 1 teaspoon dry mustard ½ teaspoon salt, 1 teaspoon grated horseradish, 1 tablespoon minced olives and 1 to 2 tablespoons top milk, or enough to make a thick, creamy paste. Fill the egg whites rounding full with the mixture and sprinkle thickly with very fine dry bread crumbs that have been fried until crisp and brown in a little bacon grease. Put the eggs on slices of thin toast, allowing 3 halves to a serving and cover with hot cream sauce mixed with ½ cup grated American cheese. Serve as a meat substitute.

Try cream cheese well mashed and mixed with mayonnaise as a dressing for jellied tomato salad. Add a few chopped chives for seasoning.

For another good topping for gingerbread, whip corn or cane sirup into peanut butter until the mixture spreads easily.

Thin cream cheese sandwiches, French toast and served with jelly, make thrifty and unusual desserts.

## Prize-Winning Recipes

### Point-Saving Griddleburgers

*Submitted by Mrs. D. B. Dixon Jr., Starrsville, Ga.*

Add 1 tablespoon flour, 1-2 teaspoon Worcestershire sauce, 1-2 teaspoon salt, 1-2 small onion, chopped, and a pinch of thyme or marjoram to 1-2 pound ground beef. Add 2 beaten eggs, then 3-4 cup milk, gradually. Put 1 1-2 tablespoons shortening on griddle. When well heated drop meat mixture by spoonsful on griddle and brown on both sides. Makes 16 small or 8 large meat cakes. Can be made ahead and kept in refrigerator until serving time.

### Rolled Oats Gems

*Submitted by Miss Lavinia Fuller, 411 East Rollins Ave., Orlando, Fla.*

**1 egg**
**1 tablespoon oil**
**Milk**
**1-2 teaspoon salt**
**1-3 cup, pressed down, quick cooking rolled oats**
**1 cup sifted flour**

Place oil in measuring cup and fill cup with milk. Beat together milk, ol, egg and salt. Add rolled oats and flour and beat about 1 minute. Fill hot, slightly greased gem pans level and bake in hot oven 35 or 40 minutes.

### Eggplant With Cheese and Tomatoes

*Submitted by Mrs. J. W. Andrews, Robinson, Ga.*

**1 eggplant**
**3 tablespoons bacon fat**
**2 tablespoons butter**
**2 tablespoons flour**
**1-2 cup cooked tomatoes**
**1 cup water or stock**
**1-2 teaspoon salt**
**1-6 teaspoon pepper.**
**1 cup grated cheese**

Peel eggplant and cut into large dice. Dust with flour and saute in bacon fat until golden brown. Make a sauce by blending butter with flour; add tomatoes, stock or water and seasonings. Fill a greased baking dish with alternate layers of eggplant, sauce and cheese. Top with buttered crumbs and bake 20 minutes in 375 degree oven.

*A prize of $1 each is awarded for recipes printed in this column every Friday. Address recipes to The Constitution or to Sally Saver, with your name and address written plainly on each sheet.*

WILSON'S WEEKLY

*Bulletin*

By George Rector

Food and Nutrition Consultant to Wilson & Co.

**PORK IS ACE HIGH IN THIAMINE**

How times change—and with it ideas. We're grateful that many of these newer ideas are based on scientific facts, not on "hear-say." Time was when pork, which was so highly prized as food for courageous fighters, was considered in a less favorable light for the home folks. But now, science has proven pork to be the richest known food in thiamine (Vitamin $B_1$), popularly known as the nerve vitamin. And so nutritionists are suggesting that home-makers serve pork as frequently as it is available, to supply this important vitamin.

*Thiamine Rich Dinner*

Braised Pork Steak (shoulder cuts)
Cream Gravy
Mashed Potatoes
Frenched Beans
Cinnamon Apple Sauce (molded)
Lemon Chiffon Pie
Milk Hot B-V

**POINT-THRIFTY TOO**

If thrift means getting good value for the amount spent, then pork shoulder steak is "point-thrifty"—only 7 points per pound.

And speaking of thrift, just look at the nutrition jewels you get served up with a pork steak (see chart below).

A good way to judge nutritive value of any food is to compare the mineral and vitamin values against the caloric value. If the mineral and vitamin bars are just even with the calories, it is just holding its own—but when the length of the mineral and vitamin bars exceeds the calorie bar, then it can be considered a particularly nutritious food, the longer the bars the more valuable. Pork is especially valuable for its thiamine and, since surveys have shown that thiamine is one of the vitamins most likely to be lacking in the American diet, pork should be eaten often.

***Vitamin $B_1$ a Real Ally***

If it's a feeling of well-being you're craving, thiamine or Vitamin $B_1$ will be a true ally. Thiamine helps keep the nerves in good condition too. (Britishers capitalized on this during the days of incessant bombing and found that large doses of thiamine decreased the resultant nervous effects.)

The health of the digestive tract is also aided by having sufficient Vitamin $B_1$ in the diet. Unless thiamine is present, carbohydrate cannot be used by the body. For that reason, the more carbohydrate we eat, the more thiamine we need. So, when you're tempted to eat lots of candy (sugar is 100% carbohydrate) or starchy foods, be sure to eat more thiamine or in time you may show symptoms of thiamine deficiency, among which may be nervousness, tiredness, lack of pep, neuritis and impaired digestion.

*Sincerely,* George Rector

**Two weeks gone, one to go—on the Third War Loan Drive. An extra 15 billion dollars are needed to adequately back our boys in service. That means doubling our purchase. Have you done your share?**

**NUTRITIVE VALUE OF ONE PORK STEAK**
(based on 3 steaks per pound with ⅓ bone)

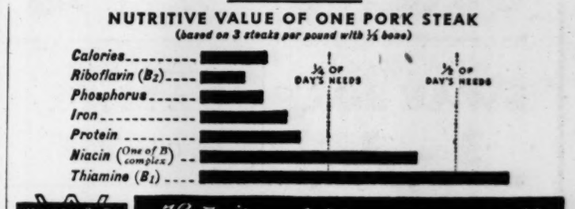


The Wilson label protects your table

BAILEY'S SUPREME COFFEE
"LEAVES NO GROUNDS for Complaint"

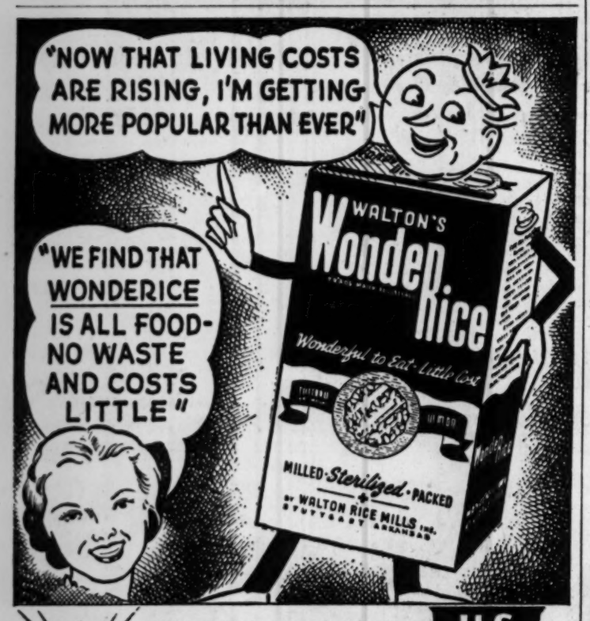


WondeRice is wonderful
To serve on meatless days;
Buy the blue and yellow box
And win your family's praise.

U.S. NEEDS US STRONG

A SMART WAY TO CUT FOOD COSTS

**Not Ammonia . . . Not a Bleach!**

Zero is the new liquid "all-purpose household cleaner" for painted walls, woodwork, tile, porcelain, floors—even rugs and upholstery! No soap! No bucket! No odor! *Safe as water on hands.* At your grocer's.

**Your Guarantee**

If Zero fails to do any cleaning job listed on the Zero label, you'll get double the purchase price refunded. Just send unused portion in bottle to Beacon Chemical Corp., Phila. 48.

JUST A CLOTH AND
ZERO
All-purpose household cleaner
*Less than 20c per qt. at most stores*

for BREAKFAST, LUNCH and SUPPER...

America's favorite ready-to-eat cereal will save you time, work, fuel and other foods. Enjoy Kellogg's Corn Flakes often . . . a delicious, nutritious wartime meal!

Kellogg's Corn Flakes are restored to WHOLE GRAIN NUTRITIVE VALUES of Thiamin (Vitamin $B_1$), Niacin and Iron.

**Fountain dainties** are more wholesome and delicious when made with *Moore's Guarded Quality* ice cream. Only the finest dairy products are used; the purest flavorings, the choicest nuts and fruits. Dealers who serve Moore's ice cream are sticklers for QUALITY.

GUARDED QUALITY MOORE'S TRADE MARK ICE CREAM

## Ceylon Strengthened By East African Force

COLOMBO, Ceylon, Sept. 23.—(AP)—A large and powerful force of East African troops has arrived to reinforce troops stationed at this British naval base since early last year, it was announced today.

The soldiers, some of them veterans of the East African campaign against the Italians in 1941, will serve under Lieutenant General Harry Edward Wetherall, governor of this island stronghold south of India.

FOR QUALITY AND ECONOMY USE
NAMPA'S BEST FLOUR
On Sale At All Leading Grocers
—DISTRIBUTED BY—
FULTON FEED & GROCERY CO.
WAlnut 9827
Back The Attack!
Buy War Bonds — 3RD WAR LOAN — Buy War Bonds

## Liquor Imports Set New Peak During August

WASHINGTON, Sept. 23.—(AP) Liquor is flowing into this country at an unprecedented rate, a Treasury report disclosed today, and importers said the current whisky shortage is proving a bonaza to Latin-American countries.

During August such imports, reflected by sales of internal revenue stamps, reached a record high of 3,785,000 gallons, contrasted to 967,000 gallons in the corresponding month a year ago and a prewar monthly average of less than 1,000,000 gallons.

The report said the stamp sales covered 1,453,000 gallons from Puerto Rico alone, compared with 151,000 gallons a year ago.

Source of the other liquor is not shown, but importers declared the bulk of such shipments in recent months has consisted of Mexican and Cuban rum and gin, together with some tequila and a quantity of neutral spirits for use in blending stocks of American whisky.

Whether you have a few suitcases or many items of furniture to be removed, you can find somebody for the job by turning to Classification 84 — "Moving and Storage."

A MEAL IN ITSELF
RONCO MACARONI SPAGHETTI PURE EGG NOODLES

## PRIVATE BUCK

"Turn off that war news!"

**BOND RALLY.**

ALBANY, Ga., Sept. 23.—Negroes of Albany will stage a rally next Tuesday night in the municipal auditorium, for the purpose of selling bonds in the Third War Loan campaign. Entertainment for the rally will be furnished by personnel of Turner Field, officials announced.

**AIR CRASH KILLS SIX.**

DALHART, Texas, Sept. 23.—(AP)—Dalhart Army Air Base officials today reported that among six men killed last night by the crash of a heavy bomber eight miles south of the field was Second Lieutenant Roy M. Chase, of Holcut, Miss. Three others were injured in the crash.

## WITH THE Army-Navy and Marines

**PROMOTED**—To major: Emanuel Solomons, of 1015 Piedmont avenue, N. E.; Paul Althene Spangler, of 422 Hopkins street, S. W.; George Perry Atkinson, of College Park; to captain: Walter Henry Finch, of 180 Thirteenth street, N. E.; Henry Joseph Heffernan, of Augusta, Ga.; John Joseph Ennis, of Blue Ridge, Ga.; William Edgar Penefield, of Cedartown, Ga.; Stansell Edward Strickland, of Columbus, Ga.; Alfred Levi Pullen, of Cuthbert, Ga.; James Spottswood Graves, of Dublin, Ga.; Chandler Balkcom Gladen, of East Point, Ga.; Joyce Ferdinand Mixon Jr., of Valdosta, Ga.; to sergeant: George W. Lipp, of Hamilton, Ga.; A. ?. Johnson, of Tucker, Ga; to lieutenant colonel: John Slaughter Candler, of Atlanta.

**BROTHERS IN SERVICE**—Three sons of Mrs. J. B. Dabney, of Route 1, Decatur, Ga., in Navy are Walter C. Barfield, aviation machinist mate, of the Naval Air Corps, overseas; Donald B. Barfield, electrician's mate, stationed in Hawaii; Lewis B. Barfield, seaman first class, stationed in North Africa.

**OVER THERE**—In Hawaii with the Seabees: Charles W. Bowen, husband of Mrs. Dorothy Green Bowen, of 66 Douglas street, S. E.; in the Navy at sea: Ensign George H. Carswell, son of the late George Carswell, of Irwinton, Ga., who was assigned as assistant to the commander of a cruiser; in North Africa: Private Rufus Wofford, son of Mrs. Ophelia Wofford, of Experiment, Ga.

**GRADUATED**—From Checker School, Transportation Corps Replacement Center, New Orleans, La.: Private James P. Johnson, of Lilburn, Ga.; from Roswell Army Air Field, Roswell, N. M.: William C. Wallace, son of Mr. and Mrs. T. L. Wallace, of Dalton, Ga.; from Marine Corps School, Quantico, Va.: Lieutenant James C. Laxson, son of Mrs. Minta Laxson, of 617 Parkway drive, N. E.; Lieutenant Bernard Fishman, son of Mr. and Mrs. Sam Fishman, of 841 Oakdale road, N. E.; from United States Naval Air Training Center, Pensacola, Fla., and commissioned a lieutenant in the Marine Corps: Hollis F. Hope, son of Dr. and Mrs. Horris F. Hope, of 3193 Roswell road, N. E.; from Harlingen Army Air Field, Texas: Gunner Sergeant Thomas W. May, of 809 Pulliam street, S. W.

**THREE SONS**—Of Mrs. Venie G. Howard, of 127 Merritts avenue, N. E., in service are: Private Dean B. Howard, engineer in the Army Air Corps, in the European area; Private First Class Ernest V. Howard of the supply battalion in North Africa; Private Mercer J. Howard, stationed at Fort McPherson, Ga.

**TRAINING**—At Army Air Forces School, Sioux Falls, S. D.: Private James E. Barker, son of Mr. and Mrs. G. W. Barker, of Franklin, Ga.; at Tennessee Polytechnic Institute: William C. Womble, of 44 Tenth street, N. W.; at Kirtland Field, Albuquerque, N. M.: Aviation Cadets James W. Childress, of 1018 Katherwood drive, and Robert P. Cravey, of 1689 Johnson road, N. E.; at Camp Cook, Cal.: Eugene Cobb, son of Mrs. F. B. Cobb, of Brooks, Ga., and brother of Miss Eunice Cobb, of 458 Boulevard, N. E.; at Gulfport Air Field, Miss.: Private Ervin N. Yawn, of Hazlehurst, Ga.

**VISITING:** Home for his first furlough after more than a year in the Army at Drew Field, Tampa, Fla.: Technician Fifth Grade Charles J. Manning, son of Mr. and Mrs. L. A. Manning, of 574 Hansell street, S. E.; from the Tunisian campaign: Corporal John T. Rice, of Tampa, Fla., who is visiting his sister, Mrs. Charles Converse, of Valdosta, Ga.

## Inhabitants of Formosa, Korea Called to Service

NEW YORK, Sept. 23.—(AP)—Inhabitants of Formosa, Japanese island off the coast of China, and Japanese-occupied Korea have been made liable to compulsory military service, the Domei news agency said today in a broadcast recorded by United States government monitors.

The dispatch quoted President Eiji Amau, of the government information board, as saying, "both the people of Korea and the people of Taiwan (Formosa) will assume the honor of military service and be accorded the privilege to serve as a shield for his majesty, the emperor, in the defense of our country.

## Mother Dies of Polio; Baby, Born Later, Lives

DALLAS, Texas, September 23. (AP)—Physicians at Parkland hospital reported today that a girl born three minutes after her mother died of infantile paralysis showed no ill effects from the disease. The child, daughter of Mrs. Freida Miller, weighed six pounds and 10 ounces.

A disease as serious as the fatal type of polio usually will kill the child before the mother, the physicians explained.

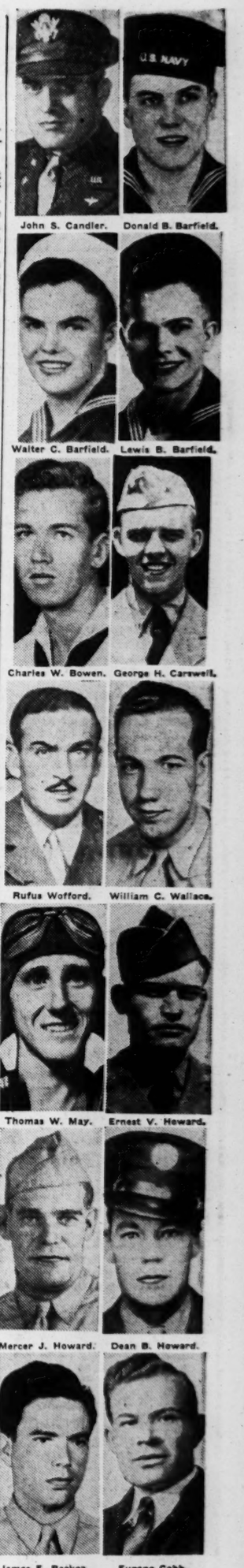
John S. Candler. Donald B. Barfield.
Walter C. Barfield. Lewis B. Barfield.
Charles W. Bowen. George H. Carswell.
Rufus Wofford. William C. Wallace.
Thomas W. May. Ernest V. Howard.
Mercer J. Howard. Dean B. Howard.
James E. Barker. Eugene Cobb.

The most inexpensive form of advertising is the kind that brings results; you can sell or rent almost anything through low-cost Constitution Want Ads. Phone WA. 6565.

Balance Your BUDGET with these Values

A&P Quality MEATS

WE HAVE ADEQUATE STOCKS OF BEEF, VEAL, AND LAMB THIS WEEK-END.

| Points | | | Grade AA | Grade A |
|---|---|---|---|---|
| | CHUCK ARM OR BLADE | | | |
| (9) | Beef Roast | Lb. | 28c | 26c |
| | BLADE AND ARM | | | |
| (6) | Veal Roast | Lb. | 28c | 27c |

| Points | | | Grade AA | Grade A |
|---|---|---|---|---|
| | SIRLOIN | | | |
| (9) | VEAL STEAK | Lb. | 36c | 34c |
| | CHUCK OR SHOULDER—CROSS CUT | | | |
| (3) | LAMB ROAST | Lb. | 27c | 27c |
| (7) | GROUND BEEF | Lb. | 27c | 27c |
| (6) | LAMB LEGS | Lb. | 39c | 36c |

SAUSAGE Brookfield Pure Pork Visking Bags (6 Points) Lb. 40c

A&P ESTABLISHED 1859 SUPER MARKETS
OWNED AND OPERATED BY THE GREAT ATLANTIC & PACIFIC TEA COMPANY

RICH AND FULL-BODIED Coffee RED CIRCLE 2 1-Lb. Bags 47c
SUNNYFIELD Bran Flakes 8-Oz. Pkg. 7c
SUNNYFIELD Wheat Flakes 8-Oz. Pkg. 8c
SUNNYFIELD WHEAT PUFFS 4-Oz. Pkg. 5c

Flour SUNNYFIELD ENRICHED SELF-RISING 5-Lb. Bag 30c 10-Lb. Bag 60c
Durkee's MARGARINE (Point Value 4) 1-Lb. Ctn. 22c
Noodles ANN PAGE BROAD OR FINE 3 5-Oz. Pkgs. 17c
Mello-Wheat ANN PAGE 28-Oz. Pkg. 14c
Donuts JANE PARKER Doz.—12-Oz. Pkg. 15c
Evap. Milk WHITE HOUSE (Point Value 1) 4 Tall Cans 35c
Salad Dressing ANN PAGE 2 8-Oz. Jars 23c
Grated Tuna CALIFORNIA (Point Value 5) 6-Oz. Can 25c
Iona Peas LARGE SIZE SWEET No. 2 Can (Point Value 18) 12c
Knox Fruit Jars PINTS—Doz. 59c
V-8 Cocktail VEGETABLE JUICE (Pt. Value 2) 18-Oz. Can 14c
Macaroni ANN PAGE 3 7-Oz. Pkgs. 14c

GRANULATED SOAP OCTAGON 24-Oz. Pkg. 23c
TOILET SOAP LIFEBUOY 3 Cakes 20c

ANN PAGE Mayonnaise 8-Oz. Jar 16c
A REAL BLEACH AND LIQUID CLEANER Hy-Pro Quart Bottle 19c
NABISCO Ritz Crackers 1-Lb. Pkg. 23c

| | | | |
|---|---|---|---|
| MARGARET FIELD PEAS (With Snaps) | (Point Value 10) 19-Oz. Can | 14c |
| JEWEL SHORTENING | (Pt. Val. 4) 1-Lb. Ctn. | 19c |
| SULTANA STUFFED OLIVES | | 28c |
| A-PENN SPOT REMOVER | 4-Oz. Bot. | 17c |
| A-PENN LIQUID WAX | 2 Pint Cans | 43c |
| NUCOA MARGARINE | (Pt. Value 4) 1-Lb. Ctn. | 25c |
| IDEAL DOG FOOD | 8-Oz. Pkg. | 8c |

A&P NATURAL ASPARAGUS (Point Value 14) No. 2 Tall Can 33c

STRAINED OR JUNIOR FOODS Gerber's (Point Value 1) Can 7c
GERBER'S PRE-COOKED Dry Cereal 2 8-Oz. Pkgs. 25c
GERBER'S STRAINED Oatmeal 2 8-Oz. Pkgs. 25c

WHITE FLOATING SWAN SOAP 3 Large Cakes 29c
TOILET SOAP CAMAY 3 Cakes 20c

Fresh Fruits and Vegetables

FRESH CLIPPED Turnip Salad Lb. 9c
Potatoes 5 Lbs. 22c
Potatoes NEW WHITE 5 Lbs. 19c
Avocado PEARS 2 For 23c
Carrots COLORADO Bunch 9c
FRESH Cocoanuts Each 19c
MICHIGAN CELERY 2 Stalks 25c
YELLOW ONIONS 3 Lbs. 16c

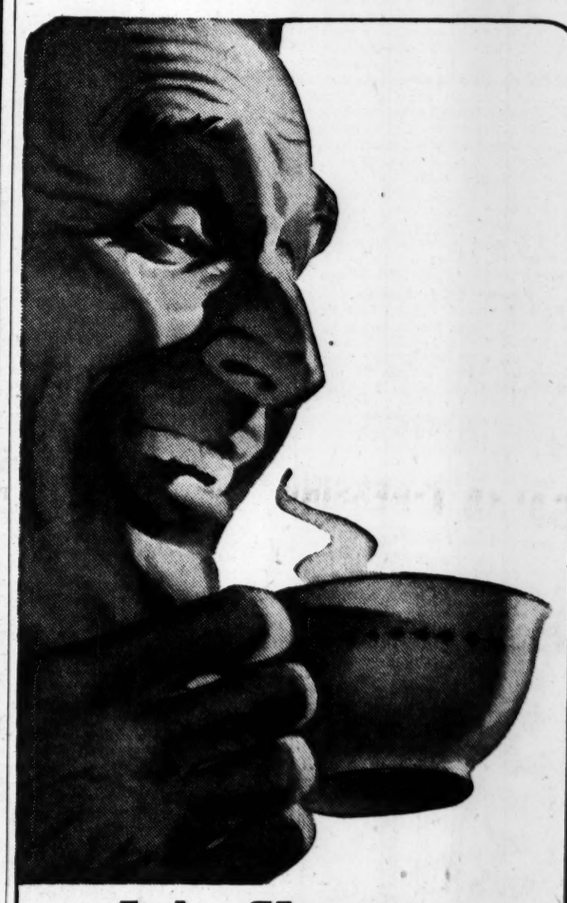

It's flavor

Fresh coffee tastes better. Remember this, now that you can have all the coffee you want — for freshness is the secret of coffee flavor. Buy fresh A&P Coffee!

in your cup

Fresh A&P Coffee is never preground days before you buy it. You get it in the roaster-fresh bean—then at the minute you buy, it's Custom Ground to "fit" your coffeepot. Buy A&P Coffee now!

that counts

Serve plenty of coffee these days, and serve coffee that sings with flavor. Choose really fresh A&P Coffee—America's favorite.

Change to really fresh A&P COFFEE
NO BETTER COFFEE IN ANY PACKAGE AT ANY PRICE
FOR VICTORY BUY UNITED STATES WAR BONDS AND STAMPS
HAVE ANOTHER CUP
AT ALL A&P SUPER MARKETS · FOOD STORES
THE GREAT ATLANTIC AND PACIFIC TEA COMPANY

GA. FEED & GRO.
—SERVING ATLANTA 27 YEARS—
267 PETERS ST. MA. 5800

| | |
|---|---|
| 48 LBS. Milky Way Flour | $2.25 |
| 50 LBS. Nampa's Best Flour | $2.60 |
| 20-LB. BUCKET PURE HOG LARD | $3.85 |
| 5-LB. SACK SWIFT'S DOG MEAL | 45c |
| 100 LBS. CHICKEN FEED | $3.25 |
| 100 LBS. LAYING MASH | $3.75 |
| 100 LBS. HOG FEED | $3.25 |
| LARGE Octagon Soap, BAR | 5c |
| Octagon Powder, BOX | 5c |
| Super Suds, BOX | 10c |
| Octagon Toilet Soap, BAR | 5c |

We Recommend LUZIANNE FOR CHEERFUL MELLOW FLAVOR AND EXTRA SATISFYING STRENGTH

TRADE AT THE BIG STORE

# National Head of Navy Mothers To Be Honored by Atlanta Unit

Mrs. C. P. Kildahl, national commander of the Navy Mothers' Clubs of America, will be entertained here today at a luncheon which high-ranking Navy, Marine and Army officers will attend.

The luncheon, to be given by members of the Atlanta Navy Mothers' Club, of which Mrs. Gabe Cohen is commander, will be held at the Ansley hotel at 1:30 p. m. Members of the clubs at Macon, Albany, Thomaston, Griffin and Sandersville have been invite .

Mrs. Kildahl, whose home is in Omaha, Neb., is en route to Savannah where she will be honored at the christening of a ship by Mrs. J. E. Poythress, club commander there. Mrs. Poythress lost a son on Guadalcanal.

Special guests at the luncheon include:

Rear Admiral William H. Allen, director of Naval Officer Procurement in the Sixth and Seventh Naval Districts; Commander Harry F. Dobbs, executive officer of Naval Officer Procurement office in Atlanta; Lieutenant P. D. Whelchel, prospect officer of the procurement office; Commander S. M. Nordhouse, commanding officer of the Naval Aviation Cadet Selection Board; Lieutenant John D. Topping, assistant district public relations officer; Commander E. G. Scarlett, commanding officer of the Atlanta Naval Air Station; Captain J. V. Babcock, commanding officer of the Navy college training program in Atlanta; Lieutenant Walter Klein, Navy chaplain in the Atlanta area, and Lieutenant Florrie Sisson, senior WAVE officer of the procurement office.

Major General William Bryden, commanding officer of the Fourth Service Command; Colonel J. M. Tildsley, commanding officer of the Marine Corps detachment in the Atlanta area; Major Meigs Frost, public relations officer of the Marine Corps; Lieutenant Clare Frederick, of the U. S. Women's Marines; Ensign Sybil Grant, WAVE representative of the Atlanta Naval Air Station; R. M. Cobb Jr., executive director of the Service Men's Center, and Commander T. L. McCann, commanding officer of the Navy V-12 college program at Emory University.

Captain D. G. Payzant, commanding officer of the Marine Corps detachment, Navy college program in Atlanta; Mrs. B. C. Settle, president of the Atlanta Women's Club; Mrs. Ralph Butler, state chairman of the women's division, war savings staff; Mrs. John W. Meyer, founder and president of the Silver Wings Club, and Mrs. C. R. McQuown, national executive committeewoman of the American Legion.

## Births

Births in the following Atlanta families were registered yesterday with the city health department:

S. E. Palmer, 151 Hale street, N. E., son; W. L. Whatley, 682 Cumberland circle, N. E., daughter; E. H. De Borde Jr., 1000 Washington street, S. W., son; H. P. Myrick, 259 Clark Howell place, daughter; A. L. Colvin, 350 Sixth street, N. W., daughter; J. R. Cabell Jr., 2265 Sutton street, S. E., daughter; L. R. Stansell, 724 Central avenue, S. W., son; T. A. Lifsey, 324 Sinclair avenue, N. E., daughter; O. M. Poole, 715 Plum street, N. W., son; E. W. Moore, 291 Crumley street, S. W., daughter; R. R. Garvin, 1366 Division place, S. W., son.

## Longest Mail Stage Travels Alcan Route

DAWSON CREEK, B. C., Sept. 23.—(AP)—U. S. Army trucks opened today what is described as the longest stage mail route in the world—the 1,000-mile overland route from Dawson Creek to Whitehorse, Yukon Territory, along the Alaska highway.

The 72-hour trip includes two mountain ranges. A daily northbound and southbound schedule is planned.

# Grim Battle Months Ahead, Says Marshall

WASHINGTON, Sept. 23.—(AP)—General George C. Marshall asserted tonight that "we face grim months of fighting on all fronts all over the globe" and admonished the nation against being lulled by initial successes "into a false sense of easy victory."

The chief of staff, in an address prepared for the Army "back-the-attack" exhibit of war weapons here, referred to recent actions on far-flung fronts, and then said "We are, for the first time since the war started ready to deploy the tremendous American Army which the purchase of War Bonds has financed."

Reporting that Allied advances in the southwest Pacific and Solomons areas have been greatly accelerated, Marshall added that "in the China-Burma theater we are getting into a position to carry heavy fighting to the Japanese."

The present war, Marshall said, surpasses any in history in the wastage of military equipment.

"No previous war," he said, "has approached such requirements as the present awful struggle. Tanks, jeeps, trucks, airplanes and artillery are inevitably destroyed by the hundreds on the battlefield even when the going is good.

"So far we have been extraordinarily fortunate, but even so the losses present a serious problem. The weapons and equipment must be replaced immediately without delay, if the advance is to continue and if we are to give the soldiers who depend on these weapons a fair break on the battlefield.

"There will be no end to these requirements for weapons until the last battle is victoriously completed."

### BONDS VOTED.

PELHAM, Ga., Sept. 23.—(AP)—Voters in a bond election here were unanimous in approving issuance of $13,000 in bonds for sewer extension work. The election was held during a terrific downpour.

## Macon Has Highest U. S. Rise in Living Cost

NEW YORK, Sept. 23.—(AP)—For the 12-month period August, 1942, through August, 1943, Macon, Ga., reported the largest increase in the nation in the cost of living, 8.2 per cent, and New Haven, Conn., the smallest, 2.1 per cent, the National Industrial Conference Board said today.

On a national scale it cost 4.8 per cent more to live last month than it did in August, 1942, and 19.5 per cent more than in January, 1941, the board said.

The cost of living for wage and low-salary workers was reported less than in July in 48 of 49 industrial cities surveyed, more in 18, and unchanged in three.

Average for the nation was a decline in cost of 0.3 per cent.

## Surrender of Italian Fleet Denied by Briton

LONDON, Sept. 23.—(AP)—Viscount Cranborne, colonial secretary, told the house of lords today that the Italian fleet did not surrender to the Allies but "moved to designated points under the terms of the armistice."

"The future of the fleet," he added, "is under consideration."

His assertion caused surprise since previously the admiralty, in a message to Admiral Sir Andrew Browne Cunningham, Mediterranean commander in chief, said "on the occasion of the surrender of the Italian battle fleet their lordships send . . . their warmest congratulations."

BLUE RIDGE COFFEE
"TOPS IN TASTE"

MUNICIPAL MARKET
1924 — 209 Edgewood Avenue at Bell and Butler Streets. "19 Years of Service to the Georgia Farmer." — 1943
The 3rd War Loan Drive Is On!
Let Your Dollars Fight for and With Our Boys in Uniform
Buy Your Limit Now!
FRESH DAILY
Sweet Potatoes—Corn—Tomatoes
Greens—String Beans
Poultry, Live, Dressed, Cut-Up. Country Meat and Country Butter. Eggs. Native and Western Meat Markets. Seafoods. Independent Grocers, Super Markets, Cafes, Bakeries and Ice Cream.
Plenty of Free Parking Space!
"Largest Retail Center for Farm Products in Georgia"
LITTLE STAR FOOD STORE
Brings BIG STAR Super Prices
To Municipal Market Shoppers

GARDEN FRESH FRUITS & VEGETABLES
BIG APPLE SUPER MARKETS
LARGE, FANCY SLICING TOMATOES LB. 10c
LARGE, FANCY SUNKIST LEMONS DOZ. 25c
NEW CROP SWEET POTATOES 3 LBS. 25c
FRESH STRING BEANS LB. 15c
GREEN CABBAGE LB. 5c
YELLOW SQUASH LB. 10c
U. S. NO. 1 IRISH POTATOES 5 LBS. 18c
LARGE FRESH COCOANUTS EACH 25c
CANADIAN RUTABAGAS 3 LBS. 13c
CALIFORNIA CARROTS BUNCH 9c
CELERY 2 STALKS 25c
LARGE FIRM HEAD LETTUCE HEAD 12c

CHOICE WESTERN MEATS
ROUND STEAK GRADE B LB. 35c GRADE A LB. 39c
CHUCK BEEF ROAST GRADE B LB. 25c GRADE A LB. 27c
T-BONE STEAK GRADE B LB. 42c GRADE A LB. 49c
SLICED BREAKFAST BACON GRADE B LB. 38c GRADE A LB. 41c
SHORT RIBS OF BEEF GRADE B LB. 19c GRADE A LB. 21c

CLO-WHITE BLEACHING QUART BOTTLE 10c
MORRELL'S E-Z LOAF 2 Points 12-OZ. CAN 29c

Week-End Specials—Not Rationed
LARGE, FRESH GRADE A EGGS In Cartons Doz. 63c
MASHED SWEET POTATOES No. 2 Can 19c
GREENWICH INN CITRUS MARMALADE 2-Lb. Jar 30c
BREAKFAST CEREAL OF CHAMPIONS WHEATIES Pkg. 10c
BLUE PLATE SALAD DRESSING Pint Jar 29c
WHITE (RED LABEL) KARO SYRUP 1½-Lb. Bottle 15c
REGULAR 10c BOX CAREY SALT 2-Lb. Round Box 5c
NATIONAL 3-MINUTE GRITS . . . 1½-Lb. Box 9c
GOLD MEDAL MACARONI OR SPAGHETTI 12-Oz. Pkg. 3 for 25c
PEANUT BUTTER 1-Lb. Jar 27c 2-Lb. Jar 49c
SCOT TISSUE . . . . . Roll 7c
SCOT TOWELS . . . . Roll 9c

GRAPEFRUIT JUICE 2 Pts. No. 2 Can 2 for 25c
PRUNE JUICE 2 Pts. Pint Bottle 15c
STANDARD Blueberries 8 Pts. No. 2 Can 25c
ROSEDALE ROYAL ANN CHERRIES 19 PTS. No. 2½ Can 31c
VEG-ALL MIXED VEGETABLES 12 Pts. No 303 Jar 13c
RATH'S SPICED Luncheon Meat 7 Pts. 12-Oz. Can 20c

MORRELL'S PICKLED PIGS FEET 1 Pt. 14-Oz. Jar 20c
JEWEL OIL 4 Pts. Pint Jar 25c
JEWEL SHORTENING 4 Pts. Per Lb. 4-Lb. Carton 71c
Phillips' Early June PEAS 18 Pts. No. 2 Can 2 for 25c
Borden's, Carnation or PET MILK 1 Pt. 3 Tall Cans 27c
FANCY ARGO TOMATOES 21 Pts. No. 2½ Can 17c

2 BOX TOPS of WHEATIES Plus 5c Tax (Children Under 15) Admission to S. E. Fair

GOOD? I'll Say It Is! DUKE'S MAYONNAISE
From the kitchen of a gentlewoman long famed for the excellence of her family table . . . came the prized recipes which underwrite the delicious, unmatched flavor of Mrs. Duke's Mayonnaise and Relish preparations! Favorite of Southern housewives for more than a generation, it is a ready answer to the customer who demands the best!

8-Oz. JAR 19c

SWEETHEART TOILET SOAP 2 FOR 13c
WESSON OIL PINT JAR 29c
SNOWDRIFT 3 LBS. 67c
DURKEE'S MARGARINE Vitamin "A" Added Only 4 Points PER LB. 23c

Bailey's Supreme COFFEE 1-Lb. Bag 29c
VAN CAMP'S TENDERONI Served with Cheese
Try the old favorite with a new kind of macaroni product. TENDERONI, made with egg white, is light, fluffy and cooks quickly.
2 PKGS. 17c
Tenderoni Is Not Rationed

BLUE PLATE MAYONNAISE 16-OZ. JAR 31c

Use Half as Much! LUZIANNE GOES TWICE AS FAR AS STRAIGHT COFFEE WITH CHICORY LB. 29c
New Keyko THE ALL PURPOSE VEGETABLE OLEOMARGARINE 4 Points Lb. 23c

V-8 VEGETABLE JUICES 18-Oz. Can DELICIOUS NUTRITIOUS 13c
LIBBY'S Homogenized BABY FOODS 3 FOR 20c
PALMOLIVE 3 BARS 20c
SUPER SUDS SM. 9½c LG. 23c
NEW KLEK SM. 10c LG. 20c
OCTAGON SOAP 3 LG. 14c 2 SM. 5c
OCTAGON Toilet Soap 2 FOR 9c
OCTAGON POWDER 2 LG. 9c 3 SM. 8c
OCTAGON CLEANSER 2 FOR 9c
OCTAGON GRANULATED 9c

794 Marietta St. 968 Gordon St. 25 Memorial Dr.

PIGGLY WIGGLY
THIS may make a real difference in how YOU feel!

18 OZ. LOAF 9c
Your best bread buy!
Too tired at day's end? Nerves frazzled? Listless, under par? You may not be getting enough vitamins? Try SUNSET GOLD WHITE BREAD and see if it doesn't make a real difference. It's fully enriched with two B vitamins and iron . . . helps rebuild body tissues, restore energy. Always fresh and priced to save.

Every Piggly Wiggly is loaded with beef and the best beef obtainable, and best of all at the lowest prices

CHUCK ROAST U. S. Good Beef Lb. 26c
U. S. GOOD STD. RIB ROAST Lb. 29c
U. S. GOOD BONELESS ROUND STEAK Lb. 39c
Fresh Dressed—Ready for the Pan BAKING HENS Lb. 52c
Pure HOG LARD Lb. 18c
Fillet MACKEREL Lb. 28c
U. S. GOOD SIRLOIN STEAK Lb. 39c
U. S. GOOD BEEF BRISKET Lb. 25c
U. S. "GOOD" VEAL Shoulder ROAST SQUARE CUT Lb. 26c
Veal BREAST Lb. 19c
PLATE BEEF U. S. GOOD BOILING Lb. 20c

POTATOES U. S. No. 1 White Cobbler 5 Lbs. 18c
Red Ripe TOMATOES 2 Lbs. 19c
Sweet Juicy Calif. ORANGES Lb. 10c
Finest Baking and Cooking APPLES 2 Lbs. 19c
U. S. No. 1 Yellow ONIONS 2 Lbs. 13c
Calif. Red or White GRAPES . . Lb. 15c
Solid Firm Green CABBAGE Lb. 5c
New Crop Sweet POTATOES 2 Lbs. 13c
Medium Size RUTABAGAS Lb. 3c

French Brand, Hot Dated FRESH COFFEE . . . . . Lb. 29c
Spotlight, Hot Dated FRESH COFFEE . . . . . Lb. 21c
Standard Cut, Green BEANS . . . . . No. 2 Can 11c
Big K, Green PEAS . . . . . No. 2 Can 12c
Popular Brands CIGARETTES . . . . . Carton $1.54
Country Club EVAP. MILK . . . . . Tall Can 9c
Eatmore MARGARINE . . . . . Lb. Pkg. 18c
Mary Lou SPINACH . . . No. 2½ Can 16c
Van Camp's TENDERONI . . 6-Oz. Pkg. 9c
Nabisco 100% BRAN . . 8-Oz. Pkg. 9c

As Long as They Last
CRACKERS Country Club Sodas, 16-Oz. Pkg. . . . . 15c; Graham, 16-Oz. Pkg. . . . . 15c; Country Club Sodas, 2 8-OZ. PKGS 15c

CEREAL AND OATMEAL CLAPP'S Regular Size 15c
WHEAT PUFFS KROGER'S 4-Oz. Package 5c

SUNSHINE RIPPLED WHEAT 10-Oz. Pkg. 10c
TOILET SOAP OCTAGON 3 Regular BARS 14c
CLEANSER OCTAGON 3 PKGS. REGULAR 14c
FLOUR—PLAIN BALLARD'S OBELISK 10 Lb. Bag 73c
VITA MIX BEVERAGE HAPPY JACK Pkg. 21c
SOAP PALMOLIVE 2 Large Bars 19c
SUPER SUDS Large Pkg. 23c
SHORTENING SNOWDRIFT 3-Lb. JAR 67c
WESSON OIL PINT 29c
NORTHERN TISSUE 3 Rolls 15c

PIGGLY WIGGLY
QUALITY CONTROLLED BY THE KROGER FOOD FOUNDATION 100% GUARANTEED
ACCEPT THIS AMAZING GUARANTEE: "Buy any Kroger brand item. Like it as well as or better than any other, or return unused portion in original container, and we will replace it, absolutely FREE, with the same item in any brand we sell, regardless of price."

The man who can lay a roof without "laying down" on the job is advertising in the Business Service column on the Want Ad pages of The Constitution.

"Herd up" that used stove, heater, fur coat, radio, gun, etc., and "corral" cash by advertising them in the Want Ads of The Constitution.


BUEHLER BROS.

90 BROAD ST., S. W. | 855 GORDON ST., S. W.

—BUY WAR BONDS NOW—

12 COMMERCIAL Grade B T-Bone STEAK 39c Lb.

2 MEATY PORK SPARE RIBS 23c Lb.

9 COMMERCIAL GRADE B CHUCK ROAST 25c Lb.

6 1-LB. PACKAGE PURE PORK SAUSAGE 33c Lb.

4 PARKAY OR NUCOA 25c Lb.

GRADE A SLICED BACON 6 41c Lb.

GRADE B SLICED BACON 6 37c Lb.

4-LB. CTN. PURE HOG LARD 12 72c

SLICED PORK LIVER 3 22c Lb.

FRESH PORK PICNICS 6 28c Lb.

SMOKED HAMS SHANK ENDS 5 34c Lb.

Coffee BAILEY'S SUPREME OR LUZIANNE 29c Lb.


# 'Betrayal' of Rome Blamed on Higher-Ups

By FRANK BRUTTO.

ON THE SWISS-ITALIAN FRONTIER, Sept. 23.—(AP)—Rome was betryed into German hands almost without a fight by "generals unwilling to resist and traitorous high officials," a Milan dispatch to the newspaper Libera Stampa at Lugano said tonight.

Sharp sporadic fighting flared in the Italian capital—a fact demonstrated by pictures appearing in Swiss newspapers showing blazing tanks in the background and smoke billowing up from the streets—but it was isolated, almost without direction. The bitterest fighting was between Ostia and Rome, the Milan dispatch said. Defending Italian grenadiers lost more than 1,400 dead, it stated.

The Milan account of the events said:

1—The problem of resisting the Nazis was not military but political. Rome had arms. Weeks before the armistice, military authorities prepared for defense of the city. Fifteen days before the armistice on September 8 three army corps totaling about 180,000 men, of which nearly 100,000 were first-line fighting troops, had been concentrated about Rome.

The dispatch did not bring out how such concentrations could have been gathered about the capital in this period, when the Italian government was reporting Rome was demilitarized and seeking to have it declared an open city.

2—The forces had been gathered around Rome for defense in case of an Allied landing in central Italy, the dispatch related, and included an armored division and strong antiaircraft units.

3—A week before the armistice, plans for defending the city had been drawn and included five defense zones, each under a general. The generals never appared at the scene of fighting and the plans remained on paper.

4—The day after the announcement of the armistice, it was learned that Italian military headquarters in Rome had been dissolved and that Premier Badoglio had left the city. Fighting broke out immediately but it was isolated.

5—The Fascists also took a hand in the deliverance of Rome to the Nazis. Blackshirted Fascists sided with the Germans and fired on Italian troops.

The Milan dispatch said there were similar occurrences at Turin, Genoa, Milan and Bologna. In each instance, a relatively small German force was aided in defeating Italian troops by "generals who were unwilling to resist, commanders who sabotaged and high officials who betrayed."

## TODAY'S CROSSWORD PUZZLE

ACROSS.
1 Mended.
8 Surf shiner.
15 Poisonous crystaline substance.
16 Brightly colored bird.
17 Flexes anew.
18 Twist together.
19 Confidence.
20 Aspect.
22 Add up.
23 Dagger handle.
24 Frothy.
25 Egyptian queen of the gods.
26 Department in Peru.
27 Subtly.
28 Shallow plate.
29 Hyena-like African animal.
31 City in Ohio.
32 Aural appendages.
33 Large packages.
34 Genus of sandpipers.
37 Impudent.
41 Knot again.
42 Medicine giver.
43 Meadow.
44 Epochs.
45 Enticements.
46 Historical parchment record.
47 Fasten.
48 Mediterranean tree.
49 Emulate.
50 Mean.
52 Enliven.
54 Denies.
55 Envoys.
56 Stationary mechanical parts.
57 Slenderest.

DOWN.
1 Country conquered by Alexander the Great.
2 Yankeeland.
3 Tablelike.
4 Apex of a helmet.
5 Insinuate.
6 Conclude.
7 Plunders.
8 Vaporous.
9 Garden flower.
10 Poker stake.
11 Crude.
12 Instigate.
13 Indicated.
14 Italian satirist.
21 Moiety.
24 Roman goddess of flowers.
25 Oriental tapioca-like fruit.
27 Wedgelike tool.
28 Relating to the end of an axis.
30 Patron saint of France.
31 Stories.
33 American national pastime.
34 Surgical saws.
35 Bolt again.
36 Luzon native: var.
37 Warlike Philippine native
38 Raise.
39 Tells.
40 Highest.
42 Compulsion.
45 Beer.
46 Pertaining to an Indian tribe of Arizona.
48 Roman patriot
49 Capital of Latvia.
51 Rodent.
53 Born.

Solution to Yesterday's Puzzle.

| | | | | | | | | | | | | | | |
|---|---|---|---|---|---|---|---|---|---|---|---|---|---|---|
| J | E | E | P | | P | R | A | T | E | | P | A | C | T |
| A | X | I | L | | R | U | L | E | S | | O | H | I | O |
| M | I | R | E | | E | C | L | A | T | | M | O | T | E |
| S | T | E | A | L | T | H | Y | | O | B | E | Y | E | D |
| | | | S | I | T | E | | O | P | A | L | | | |
| L | I | T | A | N | Y | | D | I | P | L | O | M | A | T |
| A | N | E | N | T | | S | O | L | E | D | | O | L | A |
| P | U | N | T | | C | A | M | E | L | | G | R | I | N |
| P | R | O | | D | O | L | E | D | | S | O | A | K | S |
| S | E | R | V | A | N | T | S | | P | A | R | L | E | Y |
| | | | A | R | T | Y | | P | A | N | G | | | |
| D | A | N | C | E | R | | S | E | R | G | E | A | N | T |
| O | L | E | A | | A | W | A | K | E | | O | B | O | E |
| T | O | W | N | | S | A | T | I | N | | U | L | N | A |
| H | E | S | T | | T | R | E | N | T | | S | E | E | R |

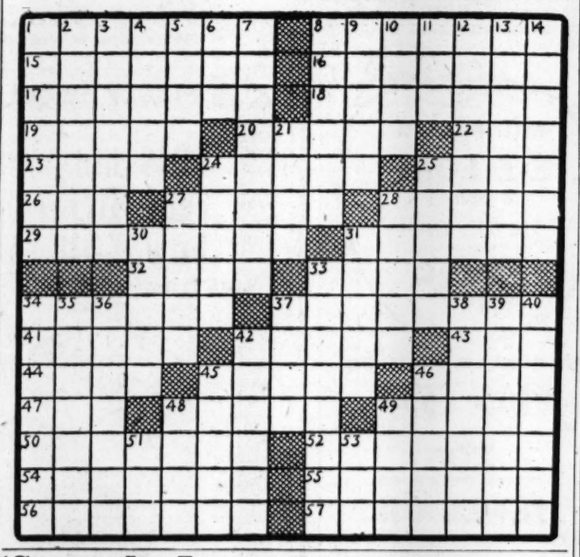

## Senate Group Defers Action on Poll Tax Bill

WASHINGTON, Sept. 23.—(AP) The Senate Judiciary Committee today deferred action on an anti-poll tax measure until Monday, Chairman Van Nuys, Democrat, Indiana, said today.

The delay was due to the absence of Senator Murdock, Democrat, Utah, member of a subcommittee scheduled to present its views on the bill, Van Nuys said. He expressed belief the question would be disposed of at the Monday meeting. The bill would bar the poll tax as a requirement for voting in elections for President and members of congress.

KNOX SEES KING.

LONDON, Sept. 23.—(AP)—U. S. Navy Secretary Frank Knox was received at Buckingham Palace by King George VI today. Another palace caller was Prime Minister Churchill, who stayed for lunch.

ATTEND SYNOD SESSION.

ACWORTH, Ga., Sept. 23.—The Rev. Marshall B. Dendy, pastor of the Acworth, Mars Hill and Midway Presbyterian churches, is in Dalton attending the Synod of Georgia session there. He was accompanied by L. M. Awtrey, of the Acworth church, and Ed Kemp.

CAUGHT IN BRITISH DRAFT.

LONDON, Sept. 23.—(AP)—Americans in Britain, who have not joined United States armed forces or who have not been exempted by their own government, are to be called up by the British, Labor Minister Ernest Bevin said today.


NU-WAY MARKET
100 SO. BROAD ST.
NEXT TO SILVER'S 5c & 10c STORE

PURE LARD 4-LB. CTN. 69c

VEAL
STEAK 25c LB.
CUTLETS 41c LB.
CHOPS 29c LB.

BEEF
ROAST 25c LB.
RIB-STEW 22c LB.
ROUND STEAK 45c LB.

MUTTON SALE
Loin Chops 29c LB. | Roast 17½c LB. | Legs 22c LB.

FRESH SPARERIBS 25c LB.

HORMEL'S MINN. SLICED BACON 38c LB.

BACON SLICES 5-Lb. Box 69c


## 'Smash Japs, Keep Hirohito,' Dr. Myers Says

DALTON, Ga., Sept. 23.—(AP)—Allied nations, after smashing the Japanese military machine, should encourage formation of a peaceable government in Japan without impairing authority of Emperor Hirohito, Dr. Harry Myers, former missionary, said in an interview here.

Dr. Myers, former head of a theological school in Japan and a missionary in that country 45 years, said the Emperor "holds a place of reverence in the hearts of the Japanese" and any harm done to him would stimulate opposition and bitterness among Japanese who would give most aid to the Allies when the country's military leaders are overthrown.

"General Doolittle," he said, "received specific orders to stay away from the imperial palace on the raid to Tokyo. This was a wise move of our leaders."

The former missionary said he knew from "confidences" that Hirohito was not in favor of war with America, adding "he advocated peace instead of conquest but the military machine in Japan rules and from all indications the Emperor is bitterly opposed to war."

Dr. Myers, now employed in a censorship post as a reader and translator of Japanese, came here to address the Georgia Presbyterian synod. In his talk to the ministers he told of work already accomplished in foreign fields and plans for the postwar period.

PENICILLIN PLANT.

NEW YORK, Sept. 23.—(AP)—Charles Pfizer & Co., Brooklyn manufacturing chemists, today announced it will spend $150,000 for new facilities for the production of penicillin. The company, already an important producer of the wonder drug, will establish a new plant for which, according to officials, highest priorities of needed equipment have been obtained.

## Weather

ATLANTA—One year ago today (Friday, September 25, 1942): High, 80; low, 54.

SUN AND MOON FOR TODAY.
Sun rises, 6:28 a. m.; sets, 6:32 p. m.
Moon rises, 3:00 a. m.; sets, 5:00 p. m.

GEORGIA—Slightly cooler in northern portion. Continued mild temperature in southern portion.

LOCAL WEATHER REPORT.

| | |
|---|---|
| Highest temperature | 85 |
| Lowest temperature | 60 |
| Mean temperature | 72 |
| Rainfall in past 24 hours | .00 |
| Rainfall since first of month | 1.42 |
| Deficiency since first of month | .80 |
| Rainfall since January 1 | 37.98 |
| Deficiency since January 1 | .36 |

WASHINGTON, Sept. 23.—(AP)—The Weather Bureau report of temperature for the 24 hours ending 8 p. m. in the principal cotton-growing areas and elsewhere:

| Station— | High | Low |
|---|---|---|
| Asheville | 78 | 53 |
| Atlantic City | 83 | 58 |
| Birmingham | 82 | 57 |
| Boston | 80 | 58 |
| Cleveland | 63 | 50 |
| Denver | 71 | 41 |
| Detroit | 61 | 46 |
| El Paso | 63 | 59 |
| Fort Worth | 88 | 67 |
| Jacksonville | 85 | 62 |
| Kansas City | 66 | 51 |
| Louisville | 64 | 60 |
| Memphis | 76 | 59 |
| Meridian | 83 | 58 |
| Miami | 85 | 81 |
| Mobile | 85 | 65 |
| New Orleans | 80 | 69 |
| New York | 81 | 61 |
| Savannah | 88 | 61 |
| Washington | 80 | 60 |

## Milk Sales To Be Cut In New York City Area

NEW YORK, Sept. 23.—(AP)—Dr. Charles J. Blanford, regional director of the War Food Administration, announced today milk sales would be limited in the New York city area after October 1, and indicated belief the entire nation might be affected similarly.

Dr. Blanford told a group of milk dealers and inspectors that not only fluid milk but also cream, sour cream, skimmed milk, buttermilk, cottage cheese, pot cheese, baker's cheese and chocolate drinks containing milk would be limited in quantity to dealers.


I Can Recommend HAPPY JACK
AS A DELICIOUS FAMILY BEVERAGE
You get all the pleasant flavors of sun-ripened Golden grains
LB. 19c

F. & W. GRAND and SILVERS
WHITEHALL—HUNTER—BROAD
117 WHITEHALL—102 BROAD

BALLARD'S OBELISK FLOUR
PLAIN
2 lbs. 17c, 5 lbs. 38c, 10 lbs. 73c, 25 lbs. $1.75

We Recommend
LUZIANNE
FOR
CHEERFUL MELLOW FLAVOR AND EXTRA SATISFYING STRENGTH
Lb. 29c

20-oz. Hurff Tomato Soup, 15c
Maxwell House Coffee, 31c
Blue Plate Peanut Butter, lb. 31c
Blue Plate Mayonnaise, 8 oz. 20c
Damson Preserves, 1-lb. jar 28c
Plum, Pear Preserves, 2½-lb. jar 69c

DON'T FORGET YOUR RATION BOOKS!
Spend points wisely at Quality Service Stores
Spry 3 Lb. 75c 12 Points | 1 Lb. 26c 4 Points

OMEGA flour
10-LB. BAG 75c
25-LB. BAG $1.65

MEMBERS OF K.R.G. C.S. STORES THE WORLD'S LARGEST FOOD DISTRIBUTORS

BUSH'S OR SUNSHINE Green Beans NO. 2 CAN 12c 10 POINTS
3 BEES Strained Honey 16-OZ. JAR 33c
CREAMED STYLE WHITE Elmdale Corn 2 NO. 2 CANS 25c 14 POINTS PER CAN
TRAPPY'S—CUT Dehydrated Okra PKG. 10c
PHILLIPS DELICIOUS Tomato Juice 20-OZ. CAN 11c 4 POINTS
EXTRA LARGE Sunsweet Prunes LB. BOX 18c 4 POINTS

WINS THE FAMILY FROM THE START
Allsweet 4 POINTS 25¢ LB.

Bee BRAND Roach Killer
A McCormick Product
SM. SIZE 10c
LARGE SIZE 23c

FREE! Glass Refrigerator Dish With Cover
With Your Purchase of a 10-lb. or 25-lb. Bag of
MY-T-PURE FLOUR
10-LB. BAG 75c 25-LB. BAG $1.65

SPOTS AND STAINS?
Presto! They're Gone!
CLOROX
Pure, Safe, Dependable
Pints 10c Quarts 19c
Bleaches—Removes Stains—Destroys Odor—Kills Germs

NABISCO Graham Crackers LB. BOX 20c
SUNSHINE Hi Ho Crackers LB. BOX 19c

Blue Ridge COFFEE 25c A POUND

KLEENEX TISSUES 2 200 SHEET BOXES 25c

GRIMES GOLDEN APPLES 3 LBS. 25c
YELLOW ONIONS 3 LBS. 22c
GREEN TOP CARROTS BUNCH 9c
U. S. NO. 1 POTATOES 5 LBS. 23c
CANADIAN RUTABAGAS LB. 5c

LUX FLAKES Reg. 10c Lg. 25c
RINSO Reg. 10c Lg. 25c
LUX TOILET SOAP 2 Cakes 15c
LIFEBUOY 2 Cakes 15c
5 HOUSEHOLD FAVORITES
SWAN SOAP 2 LARGE BARS 21c 3 MED. BARS 21c

I Can Recommend HAPPY JACK
AS A DELICIOUS FAMILY BEVERAGE
You get all the pleasant flavors of sun-ripened Golden grains
LB. BOX 21c

IT'S ENRICHED ABOVE U.S. NUTRITION STANDARDS

EVERY LOAF of Southern Bread is enriched to standards approved by the U. S. Government. *But more than that*—at no extra cost—*over and above government requirements*—Southern Enriched Bread now gives you Vitamin D, the very important sunshine vitamin.

When you give your family plenty of Southern Enriched Bread you help keep them healthy and happy. You also make a patriotic contribution because the U. S. needs us strong, and Southern Enriched Bread is one of the basic victory foods that contributes to strength and health.

The recipe below shows you one of the many interesting ways in which you can use this low cost, plentiful, unrationed energy food. Save it for frequent reference.

BREAD RECIPES by FAMOUS COOKS — HOME TESTED

ENGLISH BREAD & BUTTER PUDDING

*A low-point dessert, credited to our English cousins who are famous for their puddings. Use any of your jams, jellies or marmalade, instead of sugar, and watch the family beam.*

1 loaf stale bread
Butter
2 cups milk
Sugar
Powdered cinnamon
2 eggs
Dash of salt

Butter slices of bread, and arrange a layer of overlapping slices to cover bottom of buttered shallow baking dish. Sprinkle with sugar to taste and dust a little cinnamon over. Repeat layers of buttered bread, sugar and cinnamon until dish is filled.

Beat eggs until very light, add milk and salt. Blend well and pour over bread. Top with sprinkling of sugar and cinnamon. Bake at 375 degrees for 20 or 25 minutes. The custard should be set and the top slightly browned. If not browned, place under hot broiler for a moment.

Lunching and Dining AT HOME by Jeanne Owen

The recipe for English Bread and Butter Pudding was contributed by Jeanne Owen, stage and radio star as well as author. Her book, LUNCHING AND DINING AT HOME is published by Alfred A. Knopf, Inc., of New York.

Always ask for SOUTHERN when you ask for BREAD

Vitamin D has been added to Southern Enriched Bread because of its importance to every member of your family. It's a great extra value—at no extra cost.

Southern Bread
TRADE MARK REG.
ENRICHED NOW Plus VITAMIN D

# Cotton

### *New Orleans Range.*

| | Open | High | Low | Close | Prev. Close |
|---|---|---|---|---|---|
| Oct. | 20.61 | 20.62 | 20.52 | 20.53 | 20.65b |
| Dec. | 20.43 | 20.43 | 20.36 | 20.38 | 20.44b |
| March | 20.22 | 20.22 | 20.17 | 20.20 | 20.24 |
| May | 20.00 | 20.00 | 19.97 | 19.99b | 20.02 |
| July | 19.78 | 19.80 | 19.76 | 19.71b | 19.80b |

Middling spot 20.18. b—Bid.

NEW ORLEANS, Sept. 23.—(AP)—Cotton futures were depressed here today under long liquidation and hedge selling. Closing prices were steady, 15 to 60 cents a bale lower.

### *Average Price.*

NEW ORLEANS, Sept. 24.—(AP)—The average price of middling 15-16ths-inch cotton today at 10 designated southern spot markets was 15 cents a bale lower at 20.44 cents a pound; average for the past 30 market days, 20.36; middling 7-8ths-inch average 19.42.

### *New York Range.*

| | Open | High | Low | Close | Prev. Close |
|---|---|---|---|---|---|
| Oct. | 20.48 | 20.50 | 20.40 | 20.44 | 20.51 |
| Dec. | 20.16 | 20.17 | 20.11 | 20.15 | 20.17 |
| March | 19.95 | 19.96 | 19.92 | 19.94 | •19.94 |
| May | 19.73 | 19.74 | 19.71 | 19.71 | 19.72 |
| July | 19.52 | 19.53 | 19.50 | 19.51 | 19.52 |

Middling spot 21.05n, off 10. n—Nominal.

NEW YORK, Sept. 23.—(AP)—The spot month in the cotton futures market erased half today's losses in closing 35 cents a bale lower while other positions were unchanged to 10 cents a bale lower.

The market was quiet except for liquidation of October contracts in preparation for first delivery notice day next Tuesday.

Unexpectedly large ginnings the first half of September and a letup in trade price-fixing activities made near positions sensitive to hedge selling.

### *Atlanta Spot.*

Atlanta spot cotton closed steady, middling, 20.90.

# Curb Sales

NEW YORK, Sept. 23.—Following is a partial list of transactions on the New York Curb Exchange:

| Sales (Hds.) | Div. | High | Low | Close | Net Chge. |
|---|---|---|---|---|---|
| 7.50 | AlumLtd h8a | 90½ | 88 | 89 | — 2 |
| 3.50 | AlumCoAm3g | 111¾ | 110½ | 110½ | — 1 |
| 5 | AmCyanB .60 | 44½ | 44¼ | 44¼ | — ¼ |
| 10 | AmG&El 1.60 | 27½ | 27⅛ | 27⅛ | — ⅝ |
| 8 | AmL&T 1.20 | 18⅞ | 18½ | 18⅝ | |
| 4 | AmMaracaibo | 1⅛ | 1 | 1⅛ | + ⅛ |
| 9 | AmRepub .10g | 11⅜ | 10⅞ | 10⅞ | — ⅞ |
| 13 | AmSuperpow | ½ | ½ | ½ | |
| 6 | ArkNatGasA | 4⅛ | 4⅛ | 4⅛ | — ⅛ |
| 3 | AshOil&R.40 | 6⅛ | 6 | 6 | — ⅛ |
| 14 | AtlanCFish¼g | 6¾ | 6⅝ | 6⅝ | — ⅛ |
| 15 | AtlasCorp war | 1⅞ | 1¾ | 1¾ | — ⅛ |
| 12 | Bab&Wil 1g | 23½ | 22¼ | 23½ | + 1½ |
| 4 | BaldLoco war | 4½ | 4½ | 4½ | — ⅛ |
| 49 | Bar Sta Stl | 2⅛ | 2 | 2⅛ | — ⅛ |
| 4 | Berk&GFurn | ⅞ | ⅞ | ⅞ | |
| 6 | BrazTL&Ph¾g | 22¾ | 22½ | 22½ | — ½ |
| 19 | BrownRub | 1⅝ | 1⅝ | 1⅝ | |
| 10 | BufN&EP pf | 14⅞ | 14¾ | 14¾ | — ⅛ |
| 4 | CallitеT .20g | 4⅞ | 4¾ | 4¾ | — ⅛ |
| 5 | CessnaAirc 1g | 7 | 7 | 7 | — ⅛ |
| 33 | CitiesServ | 15⅜ | 15⅛ | 15⅛ | — ⅛ |
| 2 | ColoF&I war | 3⅛ | 3⅛ | 3⅛ | + ⅛ |
| 99 | Cmwlth&S war | ⅛ | ⅛ | ⅛ | |
| 52 | CreolePet | 30⅛ | 29 | 29⅛ | — ⅝ |
| 27 | CubanASug1g | 17⅞ | 17¼ | 17½ | — ½ |
| 6 | EaglePLd .30g | 11¼ | 11 | 11¼ | — ⅛ |
| 58 | ElBond&Sh | 8⅝ | 8 | 8⅛ | — ⅛ |
| 17 | ElB&Sh pf 6 | 86 | 85⅞ | 85½ | — ½ |
| 4 | EsquireInc.40g | 4¾ | 4⅝ | 4⅝ | — ⅛ |
| 5 | GlenAldC1.20g | 16¼ | 16 | 16¼ | + ⅛ |
| 17 | HollCG h.65 | 10⅞ | 10½ | 10⅞ | — ⅛ |
| 5 | HumbleOil1⅜g | 76¾ | 76½ | 76½ | — ½ |
| 12 | IllowaP div ct | 8⅝ | 8¼ | 8⅛ | — ⅛ |
| 17 | ImpOLtd h½ | 14½ | 13¾ | 14 | — ½ |
| 15 | IntPetrol h1 | 20 | 20 | 20 | |
| 12 | JacobsFL | 6 | 5⅞ | 5⅞ | |
| 15 | LakeSrM h.80 | 14⅝ | 13½ | 14 | + ⅛ |
| 23 | LehighC&N.40g | 8 | 7⅝ | 8 | + ⅛ |
| 17 | LeonardODev | ½ | ½ | ½ | |
| 9 | LoneSGas .40g | 8⅛ | 8 | 8⅛ | — ⅛ |
| 9 | LouL&E 30g | 8⅛ | 8 | 8 | + ⅛ |
| 14 | Merr-C & S | 6¼ | 6 | 6 | |
| 5 | Molybdnm ¾g | 12 | 11⅝ | 11¾ | — ⅛ |
| 4 | Monogr Pict | 2⅜ | 2⅛ | 2⅜ | — ⅛ |
| 75 | NatBHess .05g | 2 | 1⅞ | 2 | |
| 36 | NatFuelG 1 | 11⅜ | 11⅝ | 11⅜ | |
| .40 | NatP&L pf6 | 100¾ | 100⅝ | 100⅝ | |
| 23 | Niag H Pow | 3 | 2⅞ | 2⅞ | — ⅛ |
| 7 | Niles-B-P 1½g | 10⅛ | 10 | 10⅛ | — ⅛ |
| 13 | Nor AmLt&P | ⅝ | ⅝ | ⅝ | |
| 5 | OgdenCorp ¾g | 3⅝ | 3⅜ | 3⅜ | — ⅛ |
| 118 | Pant Oil Ven | 9 | 8⅝ | 8⅞ | — ⅛ |
| 299 | Pennroad | 5⅜ | 4⅞ | 5⅛ | + ⅛ |
| 4 | Phoenix Sec | 27¼ | 27 | 27¼ | — ⅛ |
| 12 | Pioneer Gold | 2¼ | 2⅛ | 2¼ | + ⅛ |
| 4 | PittsPlGl 2¼g | 94½ | 93¾ | 94 | |
| 4 | Pot Sugar | 9⅝ | 9⅝ | 9⅝ | + ⅛ |
| 20 | RKO opt war | 1½ | 1⅜ | 1⅜ | — ⅛ |
| 4 | RepubAvia ¼g | 3⅛ | 3¼ | 3¼ | — ⅛ |
| 10 | St Regis Pap | 3⅜ | 3¼ | 3⅜ | |
| 12 | Salt D Oil | 8⅞ | 8⅝ | 8⅝ | — ⅛ |
| 12 | Schulte DA | 1⅝ | 1⅜ | 1⅝ | |
| 5 | Seg Lock&H | 1⅛ | 1 | 1 | — ⅛ |
| 5 | StdC&S ¼e | 6½ | 6¼ | 6⅜ | — ⅛ |
| 12 | StOilKy 1 | 18⅜ | 17⅜ | 18⅜ | + 1⅛ |
| 86 | SunrayOil .10g | 6⅛ | 5⅞ | 5⅞ | — ⅛ |
| 5 | Technicolor | 13¾ | 13½ | 13½ | — ⅛ |
| 12 | Trans-Lux | 3⅝ | 3⅛ | 3⅝ | — ⅛ |
| 10 | Tub Chat | 8⅜ | 8⅜ | 8⅜ | + ⅛ |
| 11 | UnCig-WhStrs | 1⅜ | 1⅜ | 1⅜ | |
| 11 | Unit Gas | 3⅛ | 3 | 3 | — ⅛ |
| 6 | Un Lt&P pf | 52⅞ | 52 | 52⅞ | + ⅝ |
| 12 | Venez Pet | 10 | 9⅞ | 10 | + ⅛ |
| 20 | WesVaC&C ½e | 5 | 4¾ | 4¾ | — ⅛ |
| 17 | WrtHarg h.30 | 3⅛ | 3 | 3⅛ | + ⅛ |

Total stock sales today, 219,700 shares; year ago, 118,445 shares.

**RICHARDSON JACKSON & CO.**
Certified Public Accountants
422-24 C. & S. Natl. Bk. Bldg
Tel. WA. 5493 Atlanta, Ga.

MUNICIPAL BONDS
CORPORATE BONDS, STOCKS
CLEMENT A. EVANS & COMPANY
INCORPORATED
FIRST NATIONAL BANK BUILDING
AUGUSTA ATLANTA MACON

STATE AND MUNCIPAL BONDS
CORPORATE BONDS
LOCAL STOCKS
**The Robinson-Humphrey Co.**
Established 1894
RHODES-HAVERTY BLDG. WAlnut 0316
ATLANTA, GEORGIA Long Distance 108

STATE AND MUNICIPAL BONDS
Courts & Co.
MEMBERS NEW YORK STOCK EXCHANGE
and other leading exchanges
WA. 0238 ATLANTA

# Stock Exchange

NEW YORK, Sept. 23.—(AP)—Aside from gold mines and scattered specialties which enjoyed a belated upswing, leading stocks generally kept to the downward path in today's market without being subjected to a great deal of pressure.

The list was mildly mixed at the start but offerings of mail orders, steels, motors and rails soon began to clip prices. Dealings, relatively active on the morning sell-off, tapered in the final hour as initial losses running to 3 or more points were reduced in most cases. Minus marks were well in the majority at the finish.

Some rail lines showed fractional gains near the final hour in the bond market today while a number of other carriers were off as much as a point or more.

Among curb stocks in the minus column were Aluminum Ltd., off 2 and Aluminum of America down 1. Lesser recessions were posted for American Gas, Cities Service, Electric Bond & Share and Sunray Oil. Pennroad edged forward, along with Glen Alden Coal and Pioneer Gold.

NEW YORK, Sept. 23.—Following is a partial tabulation of today's stock transactions on the New York Stock Exchange:

STOCKS.

| Sales (In 100s) | Div. | High | Low | Close | Net Chg. |
|---|---|---|---|---|---|
| 20 | AdamsEx .15g | 11¾ | 11⅝ | 11⅝ | — ⅛ |
| 3 | AirReduct 1a | 43½ | 43 | 43½ | — ¼ |
| 123 | Alaska Juneau | 7 | 6⅞ | 6⅞ | + ⅛ |
| 3 | AllegLStl 1.05g | 28 | 27½ | 27½ | — ½ |
| 3 | Al Ch&Dye 6 | 153½ | 153 | 153½ | — ⅛ |
| 43 | AlliedStrs .60 | 16⅛ | 15⅞ | 15⅞ | — ⅛ |
| 4 | AmAirlin 1½e | 67½ | 66¾ | 66¾ | — 1¾ |
| 111 | Am Ca&Rad | 8½ | 8⅛ | 8½ | + ⅛ |
| 3 | AmCan 3 | 87¾ | 87½ | 87½ | + ⅛ |
| 36 | AmC&F 4g | 36 | 35½ | 36 | — ½ |
| 18 | Am&For Pow | 6 | 5¾ | 5¾ | — ⅛ |
| 1 | A&FP$7pf3.32k | 76½ | 76½ | 76½ | — ¾ |
| 19 | Am&FP 2pf | 20¼ | 20 | 20¼ | — ⅛ |
| 3 | AmMetal 1 | 24 | 24 | 24 | + ⅛ |
| 25 | AmR&StS .30g | 10⅛ | 9⅞ | 10 | — ⅛ |
| 8 | AmRM .60g | 13⅞ | 13¾ | 13¾ | — ⅛ |
| 8 | AmSm&R 2 | 40⅞ | 40⅛ | 40⅛ | — ⅝ |
| 8 | AmStlFdr 1½g | 24⅞ | 24½ | 24⅝ | + ⅛ |
| 8 | AmT&T 9 | 156 | 155⅞ | 156 | |
| 6 | AmTobB 3a | 60¾ | 59½ | 60¼ | — ½ |
| 4 | AmTypeFd ½g | 10 | 10 | 10 | — ⅛ |
| 2 | AmVisc 1½g | 48¾ | 48½ | 48½ | — ⅛ |
| 12 | Am Wat Wks | 7¼ | 7⅛ | 7⅛ | — ⅛ |
| 4 | Am Z L&S | 5¼ | 5⅛ | 5¼ | — ⅛ |
| 29 | AnacCop 1½g | 26⅛ | 25¾ | 26 | — ⅛ |
| 11 | ArmstCrk ¾g | 39½ | 39 | 39½ | + ⅛ |
| 5 | AsDrGds ¾g | 14⅞ | 14⅝ | 14⅝ | — ⅛ |
| 15 | AtT&SF 4½g | 61¾ | 60½ | 60⅝ | — 1⅛ |
| 7 | AtlCLine 1½g | 29¾ | 29⅛ | 29¼ | — ⅝ |
| 4 | AtlRefin .55g | 26⅞ | 26⅝ | 26⅝ | — ¾ |
| 8 | AtlCorp ½g | 11⅜ | 11⅜ | 11⅜ | — ⅛ |
| 27 | Avia Corp .10g | 4¼ | 4⅛ | 4⅛ | |
| 13 | BaldLoc ct¾g | 17 | 16½ | 16½ | — ⅝ |
| 5 | Balt & Ohio | 7¼ | 7⅛ | 7⅛ | — ⅛ |
| 42 | Barber Asph | 25⅝ | 24¾ | 25¼ | + ⅛ |
| 4 | BarnsOil .60 | 17⅛ | 17½ | 17½ | — ⅝ |
| 7 | BathIrWks 3g | 16⅞ | 16¾ | 16¾ | |
| 4 | BellAirc 1g | 13⅝ | 13⅛ | 13½ | — ⅝ |
| 6 | BendAvia 2¼g | 36⅝ | 36 | 36¼ | |
| 27 | BethStl 4½g | 59⅞ | 57¾ | 58⅝ | — 1¼ |
| 8 | Bl-Knox .40g | 8⅞ | 8¾ | 8⅞ | |
| 9 | BoeingAirpl 1g | 15⅞ | 15⅝ | 15⅝ | — ½ |
| 11 | BordenCo .90g | 29⅞ | 29½ | 29⅝ | — ⅛ |
| 7 | Borg-War 1.60 | 35⅜ | 35 | 35⅛ | |
| 1 | BriggsMfg 2 | 27¾ | 27¾ | 27¾ | — ¼ |
| 1 | BuddMfg | 6⅞ | 6⅞ | 6⅞ | |
| 4 | BuddWhl ¼g | 8⅝ | 8⅛ | 8⅛ | — ⅛ |
| 11 | BurrAdMch .60 | 13⅝ | 13½ | 13⅝ | + ⅛ |
| 2 | CalPkng 1½ | 27⅜ | 27⅜ | 27⅜ | — ¼ |
| 5 | Cal&Hec .65g | 7⅛ | 7 | 7 | — ⅛ |
| 12 | Canad Pacific | 9½ | 9⅜ | 9½ | |
| 3 | CaseJICo 3g | 120 | 118 | 118 | — ½ |
| 1 | CaterpTrac 2 | 49 | 49 | 49 | |
| 4 | CelanCrp 1½g | 37½ | 37¼ | 37¼ | — ¼ |
| 3 | Cer de Pas 4 | 38¾ | 38⅝ | 38⅝ | — ⅝ |
| 20 | Ches&Ohio 3 | 47⅞ | 47⅛ | 47⅝ | — ⅛ |
| 7 | ChiGW pf2½k | 19⅛ | 19 | 19⅛ | + ⅛ |
| 21 | ChrysCrp 2¼g | 82¾ | 81½ | 82 | — ¾ |
| 4 | ClimMoly1.20a | 40¼ | 39½ | 39½ | — ½ |
| 9 | CluetPeab1½g | 37½ | 37 | 37½ | + ⅛ |
| 3 | ColgPalmP ½ | 23 | 23 | 23 | |
| 46 | Colum G&El | 4⅝ | 4⅜ | 4½ | — ⅛ |
| 2 | Coml Cred 3 | 40 | 40 | 40 | — ⅛ |
| 17 | ComlInvTr 3 | 42½ | 42 | 42½ | — ⅛ |
| 17 | ComlSolv .30g | 15⅛ | 14⅝ | 14¾ | — ⅛ |
| 48 | Com&South | ⅜ | ⅜ | ⅜ | |
| 15 | Com&Sopf3¾k | 67¾ | 67½ | 67½ | |
| 11 | Com Ed 1.40 | 26⅞ | 26½ | 26½ | — ¼ |
| 6 | ConCopmn .10g | 4⅜ | 4⅛ | 4¼ | — ⅛ |
| 23 | ConsEdis 1.60 | 23⅝ | 23½ | 23½ | — ¼ |
| 1 | ConFind ¾k | 16½ | 16½ | 16½ | — ½ |
| 4 | ContCorp 1½g | 21¼ | 20⅞ | 21¼ | + ⅛ |
| 8 | Cont Bak ½g | 9⅝ | 9½ | 9¼ | — ⅛ |
| 11 | Cont Can ¾g | 36⅛ | 35⅝ | 36 | — ⅝ |
| 32 | ContMot .45g | 5⅞ | 5¾ | 5¾ | — ⅛ |
| 10 | ContOilDel 1 | 34⅝ | 34¼ | 34¼ | — ⅛ |
| 4 | CornProd 2.60 | 60½ | 60⅛ | 60⅛ | — ⅛ |
| 14 | Crane Co 1e | 21¼ | 20⅞ | 20⅞ | — ⅛ |
| 14 | Cruc Stl 2e | 32¾ | 32¼ | 32¼ | — ⅛ |
| 12 | CubAmSg .40g | 11⅞ | 11¾ | 11¾ | — ⅛ |
| 2 | Cudahy Pack | 20⅛ | 19⅞ | 19⅞ | |
| 14 | Curtis Pub | 6⅝ | 6½ | 6½ | — ¼ |
| 44 | Curt-Wright 1e | 7¼ | 7⅛ | 7⅛ | — ⅛ |
| 12 | Deere&Co 2g | 40¼ | 39⅝ | 39⅝ | — ⅝ |
| 6 | Del&Hudson | 13¼ | 13 | 13 | — ⅛ |
| 5 | Del Lack&W | 7⅛ | 7 | 7 | — ⅛ |
| 6 | Det Edis 1.20 | 21¼ | 21 | 21¼ | + ⅛ |
| 1 | DistCpSg h2.22 | 29½ | 29½ | 29½ | — ⅛ |
| 25 | DomMin h1.60 | 25⅛ | 24 | 24¾ | + ⅛ |
| 3 | DougAirc 5e | 60¾ | 60¼ | 60⅜ | — ⅛ |
| 4 | duPontdeN 3g | 148¾ | 147¼ | 147¼ | — ¾ |
| 10 | Eastern Air L | 39¼ | 37¾ | 37¾ | — 1¼ |
| 5 | ElAutoL 1½g | 38⅝ | 38⅛ | 38¼ | — ⅛ |
| 12 | ElecBoat ½g | 10⅛ | 9⅞ | 10 | + ⅛ |
| 81 | Eng Pub Svc | 8½ | 8⅛ | 8¼ | |
| 3 | Erie RR | 12½ | 12¼ | 12⅜ | — ⅛ |
| 22 | ErieRR ct ½g | 12⅝ | 12⅜ | 12⅜ | — ⅛ |
| 4 | FirestT&R 1½ | 40½ | 40¼ | 40⅛ | — ⅛ |
| 1 | FirT&R pf 6 | 108 | 108 | 108 | |
| 2 | Flintkote .65g | 21¼ | 21¼ | 21¼ | + ⅛ |
| 5 | Fost Wheeler | 16⅞ | 16¾ | 16¾ | — ⅛ |
| .30 | FstWh6%pf1½ | 20½ | 20½ | 20½ | |
| 36 | Gen Elec 1.40 | 38⅝ | 38 | 38⅛ | — ⅛ |
| 7 | GenFoods 1.20g | 41⅝ | 41 | 41 | — ¼ |
| .90 | GenMls5%pf5 | 134¼ | 134 | 134 | |
| 31 | GenMtrs 1½g | 53¼ | 52 | 52¾ | — 1 |
| 6 | GilletteSR ¼g | 7⅞ | 7¾ | 7⅞ | + ⅛ |
| 3 | GoodrichBF 1g | 43⅞ | 43½ | 43½ | — ⅝ |
| 19 | GdyrT&R1½g | 40¼ | 39⅝ | 40¼ | |
| 11 | GtNorRy pf1g | 27⅝ | 27⅛ | 27⅜ | — ¼ |
| 10 | GreyhoundC 1 | 19¼ | 19 | 19 | — ¼ |
| 11 | Gulf Oil | 50⅛ | 49¾ | 49¾ | — ⅝ |
| 15 | HomestakeMin | 42 | 40¾ | 41½ | + ⅝ |
| 6 | HoudHersheyB | 15¼ | 15⅛ | 15⅛ | — ⅛ |
| 26 | Houston Oil | 8⅝ | 8 | 8⅝ | + ⅛ |
| 9 | Illinois Central | 12¾ | 12¼ | 12½ | — ½ |
| 1 | IndustRayon 2 | 39 | 39 | 39 | |
| 12 | InspirCCop¾g | 11¼ | 11 | 11⅛ | — ⅛ |
| 4 | InterlakeIr ½e | 7¾ | 7¾ | 7¾ | — ⅛ |
| 12 | Int Harvester 2 | 71 | 70 | 70¼ | — ⅝ |
| 30 | Int Nick Can 2 | 30⅞ | 30⅜ | 30¾ | — ⅛ |
| 29 | Int Paper | 12½ | 12¼ | 12⅜ | — ⅛ |
| 46 | Int Tel & Tel | 14½ | 14⅛ | 14½ | — ⅛ |

### *Daily Stock Summary.*

(Compiled by the Associated Press)

| | 30 Ind. | 15 Rails | 15 Util. | 60 Stocks |
|---|---|---|---|---|
| Net change | —.4 | —.3 | —.1 | —.3 |
| Thursday | 71.7 | 24.9 | 35.5 | 51.0 |
| Previous day | 72.1 | 25.2 | 35.6 | 51.3 |
| Week ago | 70.7 | 24.8 | 35.3 | 50.4 |
| Month ago | 69.2 | 24.4 | 34.9 | 49.4 |
| Year ago | 54.3 | 18.0 | 24.2 | 37.7 |
| Year ago | 53.9 | 17.7 | 24.0 | 37.4 |
| 1943 high | 74.6 | 27.4 | 36.8 | 53.3 |
| 1943 low | 60.2 | 18.3 | 27.1 | 41.7 |
| 1942 high | 60.6 | 19.7 | 27.5 | 41.6 |
| 1942 low | 46.0 | 14.4 | 21.1 | 32.0 |

### *What Stocks Did.*

| | Thur. | Wed. |
|---|---|---|
| Advances | 201 | 205 |
| Declines | 454 | 408 |
| Unchanged | 179 | 242 |
| Total issues | 834 | 855 |

| Sales (Hds.) | Div. | High | Low | Close | Net Chg. |
|---|---|---|---|---|---|
| 7 | Johns-Man1½g | 91 | 90½ | 91 | + 1 |
| 17 | Jones&LStl 2 | 22¼ | 22 | 22¼ | |
| 1 | Kan City Sou | 7⅜ | 7⅜ | 7⅜ | — ¼ |
| 25 | KennettC1¾g | 31¼ | 30⅝ | 31⅛ | |
| 2 | Kresge SS ¾g | 24 | 24 | 24 | — ¼ |
| 2 | Kroger Groc 2 | 31¼ | 31¼ | 31¼ | — ¼ |
| 4 | Lehm Corp 1a | 30½ | 30¼ | 30¼ | — ¼ |
| 6 | LibOF Gl ¾g | 40½ | 40¼ | 40¼ | — ¼ |
| 20 | LibMcN&L .45g | 7½ | 7⅜ | 7⅜ | — ⅛ |
| 2 | Ligg&MB 3 | 71½ | 71½ | 71½ | — 1 |
| 4 | Liq Carb 1a | 20 | 19½ | 19½ | — ¾ |
| 14 | Lockh A 1½g | 17¼ | 17 | 17 | — ⅝ |
| 6 | Loew's Inc 2a | 60¼ | 60 | 60¼ | |
| 8 | Loril P | 19½ | 19⅜ | 19½ | |
| 4 | Mack Tks 1g | 33⅞ | 33⅛ | 33⅛ | — ⅝ |
| 6 | Macy RH 2 | 30 | 29 | 29½ | — ¼ |
| 10 | Marine M .16g | 5½ | 5⅜ | 5½ | + ⅛ |
| 3 | Marshall F .80 | 16½ | 16½ | 16½ | |
| 6 | McK&R 1.15g | 23½ | 23¼ | 23½ | — ⅝ |
| 4 | Miami Cop ¼g | 7 | 6⅞ | 6⅞ | — ⅛ |
| 24 | Mid C P .40g | 29½ | 28⅝ | 28⅞ | — ¼ |
| 64 | Mont Ward 2 | 48¼ | 46⅛ | 46¾ | — 2¾ |
| 6 | Murray Co ⅛g | 10 | 10 | 10 | — ⅛ |
| 27 | Nash Kelv ⅜g | 12⅞ | 12⅝ | 12⅝ | — ⅛ |
| 24 | NashC&StL 1g | 9⅛ | 8⅞ | 9⅛ | — ⅛ |
| 16 | Nat Acme | 13⅜ | 12⅞ | 13 | — ⅛ |
| 8 | Nat Auto Fib | 9⅛ | 9⅝ | 9⅝ | — ⅛ |
| 9 | Nat Bisc 1.20 | 22 | 21⅞ | 22 | — ⅛ |
| 10 | Nat C Reg 1 | 29¾ | 28¾ | 29⅛ | — ⅛ |
| 10 | Nat D Pd .65g | 20¼ | 20 | 20 | — ⅛ |
| 7 | Nat D St ½ | 15¼ | 15 | 15 | — ⅛ |
| 3 | Nat Dist 2 | 32¼ | 32⅛ | 32¼ | — ⅛ |
| 35 | Nat Gyps ¼e | 10 | 9⅞ | 10 | + ⅛ |
| 16 | Nat Lead ½ | 18¼ | 17⅞ | 18¼ | + ⅛ |
| 9 | Nat P&Lt | 6¾ | 6⅝ | 6¾ | + ⅛ |
| 2 | Nat Stl 3 | 58¾ | 58¼ | 58¼ | — ⅝ |
| 18 | Nat Supply | 13⅜ | 12¾ | 12⅞ | — ⅛ |
| 1 | Nehi Corp ½ | 16¼ | 16¼ | 16¼ | + ⅛ |
| 14 | Newp Ind .60g | 17⅝ | 16⅞ | 17¼ | — ⅝ |
| 72 | NYCRR 1½g | 17½ | 17 | 17¼ | — ¼ |
| 5 | NYC&StL pf | 68 | 67½ | 68 | — ⅛ |
| 1 | NYShipb 1½g | 16⅞ | 16⅞ | 16⅞ | — ⅛ |
| .40 | Norf&W 10 | 178½ | 178½ | 178½ | |
| 6 | No Am A 1e | 10¼ | 10 | 10 | — ⅛ |
| 25 | North A C .96f | 17¼ | 17 | 17⅛ | + ⅛ |
| 15 | North P 1g | 14⅞ | 14⅝ | 14¾ | — ⅛ |
| 24 | Ohio Oil ¼g | 19 | 18½ | 18¾ | — ½ |
| 6 | Owens Ill G 2 | 61¼ | 61 | 61 | |
| 13 | Pac G&El 2 | 30⅛ | 30 | 30⅛ | |
| 4 | Pac Tin Con | 5⅜ | 5¼ | 5¼ | — ⅛ |
| 20 | Pack Mot .10g | 4 | 3⅞ | 4 | + ⅛ |
| 69 | Pan A Air 1e | 36 | 34⅝ | 35¼ | — ⅝ |
| 14 | Param Pic 1.20 | 27⅜ | 26⅞ | 26⅞ | — ⅝ |
| 1 | Park U C M | 1¾ | 1¾ | 1¾ | |
| 6 | Parke D .90g | 29½ | 29⅜ | 29½ | — ⅛ |
| 8 | Patino M 3g | 23⅛ | 22½ | 22½ | — ⅝ |
| 3 | Penny JC 3 | 99 | 98¾ | 98¾ | — ¼ |
| 18 | Penn C Airl | 17¼ | 16⅝ | 17⅜ | — ¼ |
| 34 | Penn RR 1g | 28¼ | 27⅞ | 28 | |
| 59 | Pepsi-Cola 1g | 57⅝ | 56½ | 57⅛ | — ⅛ |
| 14 | PhelpsD 1.60 | 23¾ | 23⅝ | 23⅝ | — ⅛ |
| 27 | PhillipsPet 2 | 48½ | 48¼ | 48¼ | — ⅛ |
| 4 | Poor&CoB | 9⅞ | 9⅞ | 9⅞ | |
| 2 | PressStlCar 1 | 11¼ | 11 | 11 | — ⅜ |
| 4 | Proc&Gam 2 | 57¼ | 56¾ | 57¼ | + ⅜ |
| 29 | PubScvNJ ¾g | 14⅞ | 14½ | 14⅞ | + ⅛ |
| 14 | Pullman ½g | 35 | 34½ | 34⅞ | — ⅛ |
| 38 | PureOil ½e | 17⅞ | 17⅝ | 17⅝ | — ⅛ |
| 56 | RC of Am .20g | 10¾ | 10⅜ | 10½ | — ⅛ |
| 19 | Radio-K-Orph | 8⅝ | 8½ | 8½ | — ⅛ |
| 10 | RemRand 1 | 17½ | 17 | 17⅛ | — ⅛ |
| 12 | RepubStl ¾g | 17⅜ | 17¼ | 17¼ | — ⅛ |
| 2 | ReverеCop&Br | 7½ | 7½ | 7½ | — ⅛ |
| 13 | ReynTobB1.40 | 30¾ | 30⅛ | 30⅜ | + ⅜ |
| 5 | SafewyStrs 3 | 44½ | 44¼ | 44¼ | — ⅝ |
| 9 | SavArms ¾g | 8½ | 8¼ | 8½ | + ⅛ |
| 8 | SchenDist1½g | 32¾ | 32½ | 32½ | — ¼ |
| 6 | SeabAirLine | ¾ | ¾ | ¾ | |
| 1 | SeabALine pf | 2 | 2 | 2 | |
| 18 | SearsRoeb 3 | 88¾ | 87 | 87¾ | — 1 |
| 30 | ServelInc 1 | 17⅞ | 17¾ | 17¾ | — ⅛ |
| 3 | ShellUnO .40g | 25⅞ | 25½ | 25½ | — ½ |
| 3 | SimmonsCo¼g | 27 | 26¼ | 27 | + 1 |
| 64 | SinclairOil ½ | 12¼ | 12⅛ | 12¼ | |
| 133 | Soc-Vac ½ | 14¼ | 14 | 14¼ | + ¼ |
| 58 | SouthPac 1g | 27 | 26¼ | 26¼ | — ¾ |
| 16 | SouthRy 2g | 23⅛ | 22¾ | 23 | — ⅜ |
| 6 | SouthRy pf | 44¼ | 43 | 44¼ | + ¾ |
| 20 | SparksWith¾g | 26¾ | 26¼ | 26¼ | — ⅝ |
| 12 | SperryCpn¾g | 26¾ | 26½ | 26½ | — ⅝ |
| 61 | SpiegelInc | 8⅛ | 7⅞ | 7⅞ | — ⅛ |
| 4 | StdG&E$6pr pf | 33 | 32¾ | 32¾ | — ¼ |
| 27 | StdG&E$7pr pf | 38 | 38 | 37¼ | — ¼ |
| 14 | StdOilCal1.35g | 39⅛ | 38⅛ | 38⅝ | — ⅛ |
| 23 | StdOilInd1a | 35 | 35⅜ | 35⅜ | + ⅛ |
| 25 | StdOilNJ 1a | 60 | 59½ | 59⅝ | — ⅜ |
| 13 | Stone&W¾e | 9½ | 9¼ | 9¼ | — ⅛ |
| 55 | StudebCpn¼g | 12⅝ | 12¼ | 12¼ | — ⅛ |
| 11 | SunMng.35g | 5⅝ | 5½ | 5½ | |
| 9 | Swift&Co1.20a | 27¼ | 26⅞ | 26⅞ | — ⅛ |
| 13 | Texas Co 2 | 50⅛ | 49⅞ | 49⅞ | — ⅛ |
| 8 | TexGulfSul 2 | 37 | 36⅞ | 37 | |
| 3 | TexPLTr .10e | 11⅜ | 11⅛ | 11⅛ | — ¼ |
| 30 | TideWAOil .60 | 14¾ | 14⅝ | 14⅝ | — ⅛ |
| 2 | TimDetAx1¾g | 29½ | 29½ | 29½ | — ⅛ |
| 2 | Transamerica½ | 8¼ | 8⅛ | 8⅛ | — ⅛ |
| 10 | Trans&W Air | 22¾ | 21¾ | 22½ | — 1 |
| 17 | TwentC-FF 1g | 23⅞ | 22⅞ | 23⅛ | — ⅛ |
| 2 | Under-Ell1½g | 53¾ | 53¾ | 53¾ | — ½ |
| 5 | Union Bag&P | 9⅜ | 9⅝ | 9⅜ | — ⅛ |
| 20 | Un Carb 2 | 83¼ | 83 | 83 | — ⅛ |
| 2 | Un Pacific 6 | 97½ | 97½ | 97½ | — ½ |
| 45 | UnitedAirL½g | 29 | 27⅞ | 28⅜ | — ⅝ |
| 13 | UnitedAir1½g | 32¾ | 31½ | 32 | — ¾ |
| 53 | United Corp | 1½ | 1¼ | 1⅜ | — ⅛ |
| 44 | United Drug | 15 | 14⅝ | 14⅞ | — ⅛ |
| 7 | UnitFruit 2¼g | 76 | 75½ | 75 | — ¾ |
| 186 | UnitedGasImp | 2¼ | 2⅛ | 2¼ | — ⅛ |
| 5 | U S Gyps 2 | 74 | 73¾ | 74 | + ¾ |
| 6 | U S Ind Ch 1a | 36¾ | 36¼ | 36¼ | — ⅞ |
| 3 | U S Plyw 1.20 | 39⅝ | 39¼ | 39¼ | — 1 |
| 26 | U S Rubb ½g | 45¼ | 44½ | 45⅛ | + ⅛ |
| 51 | U S Steel 3g | 53¾ | 52⅝ | 53¼ | — ⅝ |
| 4 | VanadCorp½g | 20¾ | 20¼ | 20¼ | — ½ |
| 6 | Walw Co .30g | 7⅞ | 7¾ | 7¾ | — ⅛ |
| 23 | Warn Bros Pic | 14 | 13⅝ | 13⅞ | — ⅛ |
| 8 | WestUnTel1½g | 37 | 36½ | 36⅝ | — ¼ |
| 4 | WestAirBr ¾g | 22⅛ | 21⅞ | 21⅞ | — ¼ |
| 11 | WestEl&Mf 3g | 96½ | 95¾ | 96 | — ¼ |
| 1 | Wheel Stl ¾g | 22⅜ | 22⅜ | 22⅜ | — ⅝ |
| 4 | White Mot ¾g | 21 | 20¾ | 21 | |
| 14 | Willys Over | 6¾ | 6⅝ | 6¾ | — ⅛ |
| 13 | Willys Over pf | 12½ | 12½ | 12½ | — ¼ |
| 45 | Wilson & Co | 8⅞ | 8⅝ | 8⅞ | |
| 29 | Wool FW 1.60 | 38⅝ | 38⅞ | 38⅞ | — ¾ |
| 6 | Worth P&M | 21 | 20⅞ | 20⅞ | — ⅛ |
| 7 | Yell Tr&C1¾g | 17⅝ | 17⅜ | 17⅜ | — ¼ |
| 19 | YngstS&T1½g | 37⅛ | 36¾ | 36¾ | — ¾ |
| 1 | Zenith Rad 1g | 34½ | 34½ | 34½ | — ⅝ |

Total stock sales today 667,330 shares; previous day 661,060 shares; week ago 534,217 shares; year ago 851,110 shares; two years ago 1,169,090 shares; January 1 to date 223,808,722 shares; year ago 74,917,760 shares; two years ago 104,422,743 shares.

### *Naval Stores.*

SAVANNAH.

SAVANNAH, Ga., Sept. 23.—Turpentine, 66¼; offerings, 52; sales, 2,600; shipments, one; stocks, 37,896.

Rosin: Offerings and sales, 347; receipts, 340; shipments, 550; stocks, 69,388.

Quote: B, 3.03; D, 3.26; E, 3.90; F, 3.92; G, 3.95; H, 3.94; I, 3.96; K, 4.02; M, 4.05; N, 4.08; WG, 4.42; WW and X, 4.88.

JACKSONVILLE.

JACKSONVILLE, Fla., Sept. 23.—Turpentine: Receipts, 59 shipments, none; stocks, 45,490.

Rosin: Receipts, 584; shipments, 325; stocks, 121,475.

### *Cash Grain.*

CHICAGO, Sept. 23.—Wheat was ½ to ¾ lower; basis was unchanged. Shippings 25,000 bushels. Bookings none; receipts 84 cars.

Corn was unchanged at OPA ceilings; shippings 5,000 bushels; bookings 50,000 bushels; receipts 89 cars.

Oats, white were unchanged to ¾ lower, red heavy were ½ to 1 cent up; basis for red heavy ½ to 1 cent up, for white ¼ to ½ lower; shippings 55,000 bushels; receipts 50 cars.

Wheat, No. 3 mixed 1.68¾; sample hard 1.47¾.

Oats, No. 2 mixed 80-80½; No. 1 white 80¼-80½; No. 2 white 80-82½; tough 74¼; special red 80-80¼; feed 75-77½.

Barley, malting 1.20-1.36 nominal; feed 1.08-1.19 nominal; sample grade 1.13; tough 1.15.

### *Chicago Grain.*

| | Open | High | Low | Close | Prev. Close |
|---|---|---|---|---|---|
| WHEAT— | | | | | |
| Dec. | 1.48 | 1.48 | 1.47½ | 1.47¾ | 1.48 |
| May | 1.48¾ | 1.49⅛ | 1.48½ | 1.48⅞ | 1.48 |
| July | 1.45⅜ | 1.45⅞ | 1.45¼ | 1.45¾ | 1.45 |
| OATS— | | | | | |
| Dec. | .74¾ | .74¾ | .74 | .74½ | .74¾ |
| May | .72½ | .72⅛ | .71¾ | .72⅛ | .72⅛ |
| July | .70 | .70⅛ | .69⅝ | .70 | |
| RYE— | | | | | |
| Dec. | 1.06½ | 1.06⅝ | 1.05¼ | 1.05¾ | 1.06½ |
| May | 1.07⅞ | 1.08⅛ | 1.07 | 1.07⅝ | 1.07⅞ |
| July | 1.06½ | 1.06½ | 1.05¾ | 1.06⅝ | |

THOMASVILLE.

THOMASVILLE, Ga., Sept. 23.—The War Food Distribution Administration reports 3,732 head of hogs received today at the eight plants in Albany, Columbus, Moultrie, Thomasville, Tifton, Dothan, Jacksonville and Tallahassee. Receipts were liberal, but demand continued reliable and prices held fully steady following the 25-cent decline on Wednesday.

# Bond Sales

### *Daily Bond Averages.*

(Compiled by the Associated Press)

| | 20 Rails | 10 Ind. | 10 Util. | 10 For. | 10 Low |
|---|---|---|---|---|---|
| Net change | —.2 | —.1 | +.1 | —.1 | unch. |
| Thursday | 76.6 | 105.5 | 105.4 | 62.5 | 115.5 |
| Prev. day | 76.8 | 105.6 | 105.3 | 62.6 | 115.5 |
| Week ago | 76.0 | 105.7 | 105.2 | 62.5 | 115.5 |
| Month ago | 76.1 | 105.7 | 105.0 | 61.7 | 115.6 |
| Year ago | 65.0 | 103.2 | 97.1 | 51.0 | 112.8 |
| 1943 high | 78.7 | 105.8 | 105.4 | 62.9 | 116.1 |
| 1943 low | 64.6 | 103.8 | 98.0 | 53.2 | 112.6 |
| 1942 high | 66.2 | 103.8 | 100.6 | 53.3 | 113.2 |
| 1942 low | 59.4 | 102.6 | 93.6 | 41.5 | 111.7 |

NEW YORK, Sept. 23.—Following is a partial list of today's high, low and closing prices of bonds on the New York Stock Exchange and the total sales of each bond. United States Government Bonds (dollars and thirty-seconds):

TREASURY.

| Sales (in $1,000) | | High. | Low. | Close. | Net Chge. |
|---|---|---|---|---|---|
| 1 | 3¼s 45-43 | 100.8 | 100.8 | 100.8 | |

HOME OWNERS LOAN.

| Sales (in $1,000) | | High. | Low. | Close. | Net Chge. |
|---|---|---|---|---|---|
| 1 | 3s 52-44 | 101.10 | 101.10 | 101.10 | |

NEW YORK CITY BOND.

| Sales (in $1,000) | | High. | Low. | Close. | Net Chge. |
|---|---|---|---|---|---|
| 1 | 3s 80 | 109⅛ | 109⅛ | 109⅛ | |

CORPORATION BONDS.

| Sales (in $1,000) | | High. | Low. | Close. | Net Chge. |
|---|---|---|---|---|---|
| 55 | Alleg 5s 49 | 99¼ | 99 | 99 | |
| 39 | Alleg inc 5s 50 | 91½ | 91 | 91½ | + 1 |
| 24 | Allis Ch 4s 52 | 107½ | 107⅜ | 107⅜ | — ⅛ |
| 28 | AmT&T 3s 56 | 116 | 115¾ | 116 | |
| 10 | Am Tob 3s 62 | 103¾ | 103½ | 103½ | |
| 18 | ArmDeldeb7s78 | 111½ | 111 | 111¼ | + ⅜ |
| 25 | ATSF 4s 95 | 119 | 119 | 119 | |
| 13 | ACL 1st 4s 52 | 88¾ | 88¼ | 88¼ | — ½ |
| 21 | ACL clt 4s 52 | 80⅛ | 80 | 80 | — ¼ |
| 25 | ACL 4½s 64 | 65¾ | 65½ | 65½ | — ¼ |
| 76 | B&O 95 A | 40½ | 39¾ | 39¾ | — ⅝ |
| 38 | B&O 2000 D | 40⅛ | 39¾ | 39¾ | — ¼ |
| 31 | B&O 96 F | 40 | 39 | 39 | — ⅞ |
| 41 | B&O cv 60 | 30¾ | 30 | 30¼ | — ⅛ |
| 24 | B&O 4s 48 | 68¾ | 68⅝ | 68⅝ | — ¼ |
| 65 | B&O SW 50 | 57 | 55⅝ | 55⅝ | — ⅝ |
| 26 | Beth Stl 3s 60 | 102¼ | 101⅞ | 101⅞ | — ⅛ |
| 46 | Bost Me 4½s 70 | 48⅝ | 48 | 48 | — ⅝ |
| 13 | Buf R&P 57 st | 44 | 43 | 43 | — 1½ |
| 11 | Can P 4½s 60 | 99¾ | 99¼ | 99¼ | — ⅝ |
| 21 | CenGcn 5s 45 | 41 | 40½ | 40½ | — ⅛ |
| 33 | Cen Pac 5s 60 | 66 | 65½ | 66 | |
| 24 | CRRNJ 5s 87 | 30 | 30 | 30 | |
| 54 | Chi&A 3s 49 | 22⅝ | 22 | 22½ | — ⅛ |
| 19 | CB&Q g 4s 58 | 97¼ | 97 | 97¼ | + ⅜ |
| 4 | CB&Q 4s III 49 | 103¼ | 103 | 103¼ | |
| 16 | CB&Q3½sIII49 | 100 | 99¾ | 99¾ | — ¼ |
| 28 | Chi&L 4s 47 | 42¼ | 42 | 42¼ | |
| 575 | CMSPP 5s 75 | 42 | 40½ | 41 | — ⅞ |
| 265 | CMSPP 5s 2000 | 15⅜ | 14¾ | 15⅛ | — ⅜ |
| 35 | CMSP 4½s 89 C | 68⅛ | 67¾ | 68 | — 1¼ |
| 18 | CMSP g 4s 89 | 67½ | 66 | 66½ | — 1¼ |
| 55 | C&NW 5s 87 | 59¾ | 59 | 59 | — ¼ |
| 20 | C&NW 4¾s 87 | 59⅝ | 59¼ | 59⅜ | + ¼ |
| 167 | C&NW 4¾s 49 | 12⅞ | 12½ | 12¾ | — ¼ |
| 18 | CNW4½s 2037 | 44⅞ | 44 | 44½ | — ⅝ |
| 119 | CRIP 4½s 52 A | 37½ | 36¾ | 36¾ | — ¾ |
| 39 | CRIP 4½s 60 | 9⅞ | 9½ | 9½ | — ⅛ |
| 137 | CRI&P 4s 88 | 56⅝ | 55 | 55 | — 1 |
| 544 | CRIP r 4s 34 | 33¾ | 32¾ | 33 | |
| 43 | CCCSL 4½s 77 | 58¼ | 57⅞ | 58 | |
| 21 | CIUT 5s 73 | 83½ | 83¼ | 83½ | |
| 11 | CIUT 4½s 77 | 74 | 73½ | 73¾ | + ¼ |
| 67 | Col S 4½s 80 | 52 | 51¼ | 52 | + ½ |
| 44 | ColG5s 52 May | 103⅝ | 103 | 103 | + ⅝ |
| 15 | Col G 5s 61 | 103⅜ | 102¾ | 102¾ | — ¼ |
| 86 | Del&H r 4s 43 | 74⅝ | 73¾ | 74⅛ | + ⅛ |
| 193 | D&RG 4s 36 | 43 | 41⅞ | 43 | |
| 16 | D&RGW 5s 55 | 6 | 5½ | 6 | — ¼ |
| 128 | DRGW 5s 55a | 5½ | 5⅛ | 5⅛ | — ⅜ |
| 97 | D&RGW 5s 78 | 39½ | 39 | 39 | — ⅝ |
| 35 | D Lt 3½s 65 | 109⅞ | 109¼ | 109¼ | — ⅞ |
| 27 | Erie4½s2015 | 62 | 61⅝ | 61⅝ | — ⅜ |
| 17 | Erie 4s 95 | 99⅞ | 99¾ | 99⅞ | — ⅛ |
| 14 | Hud C 5s 62A | 54⅞ | 53½ | 53½ | — ½ |
| 12 | H&M r 5s 57 | 56⅝ | 56 | 56 | |
| 38 | H&M inc 5s 57 | 28½ | 28⅜ | 28⅜ | — ¼ |
| 54 | IC r 4s 55 | 60 | 59⅝ | 60 | + ¼ |
| 37 | IC 4¾s 66 | 49 | 48¾ | 49 | + ⅛ |
| 55 | ICCSL 5s 63A | 54½ | 54 | 54 | |
| 16 | ICCSL 4½s 63 | 50⅛ | 49⅞ | 50 | — ⅛ |
| 10 | Int GN 6s 52 | 19¾ | 19½ | 19½ | — ⅞ |
| 24 | IntGN 1st 6s 52 | 47 | 46½ | 46½ | — 1¼ |
| 20 | Int HE 6s 44 | 60 | 60 | 60 | |
| 21 | KCFtS 4s 36 | 87 | 86⅞ | 86⅞ | + ½ |
| 42 | KC Ter 4s 60 | 108 | 107¾ | 107¾ | — ¼ |
| 10 | Kresge F 3s 50 | 103 | 103 | 103 | |
| 14 | LehVHT 5s 54 | 57½ | 57 | 57½ | + ¼ |
| 27 | Leh V 4s 2003 | 33⅞ | 32⅝ | 32¾ | — ⅛ |
| 10 | Lig&M 7s 44 | 105⅞ | 105⅞ | 105⅞ | — ⅛ |
| 24 | L&N 3¾s 2003 | 92½ | 92¼ | 92¼ | — ⅝ |
| 47 | MSPSSMc4s38 | 28¼ | 27⅝ | 27⅞ | — ⅜ |
| 17 | MKT 5s 62A | 59 | 58½ | 58½ | — 1½ |
| 18 | MKT aj 5s 67 | 28⅜ | 27¾ | 28 | — ¾ |
| 16 | MKT 1st 4s 90 | 51 | 50⅜ | 50⅜ | — ⅝ |
| 13 | MKT 4s 62B | 48¾ | 48⅜ | 48⅜ | — ⅛ |
| 79 | Mo P 5½s 49 | 11⅞ | 11⅛ | 11⅞ | + ⅜ |
| 26 | Mo P 5s 65A | 56¾ | 56 | 56¼ | — ½ |
| 73 | Mo P 5s 77F | 57 | 55¾ | 56¼ | — ¾ |
| 18 | Mo P 5s 78G | 56⅞ | 55¾ | 55¾ | — 1⅛ |
| 16 | Mo P 5s 80H | 56⅞ | 56 | 56 | — ⅝ |
| 49 | Mo P 5s 81I | 57 | 55⅝ | 56⅜ | — ⅜ |
| 86 | Mo P g4s75 | 23 | 22½ | 23 | — ¼ |
| 10 | Mor&E 4½s55 | 40½ | 40½ | 40½ | — ½ |
| 13 | NERR 4s45 | 83½ | 83⅛ | 83½ | — ¼ |
| 73 | NYC r 5s2013 | 61⅞ | 61⅜ | 61½ | — ⅛ |
| 62 | NYC 4½s2013A | 56¼ | 55¼ | 55⅝ | — ⅝ |
| 33 | NYC cv3¼s52 | 83¾ | 83½ | 83⅝ | — ⅛ |
| 32 | NYChSL 5½s74 | 92 | 91¼ | 91½ | — ¼ |
| 43 | NYChSL 4½s78 | 80¾ | 80¼ | 80¾ | + ½ |
| 49 | NYNHH 6s48 | 50 | 49 | 49 | — ¾ |
| 51 | NYNHH 4½s67 | 45¾ | 45 | 45¼ | — ⅞ |
| 20 | NYNHH 4s55 | 44 | 43 | 43 | — ⅞ |
| 37 | NYOW r4s92 | 8½ | 8¼ | 8⅜ | — ⅜ |
| 30 | Nor P 6s2047 | 79⅜ | 79 | 79⅛ | — ⅛ |
| 20 | Nor P 4s97 | 91 | 90½ | 90¼ | + ⅛ |
| 22 | Nor P 3s2047 | 55¾ | 55⅛ | 55⅛ | — ⅜ |
| 10 | PenRR 4½sd70 | 96¾ | 96¼ | 96¼ | |
| 10 | PereM 4½s80 | 71¾ | 71½ | 71½ | |
| 24 | PhRCI 6s49 | 17⅛ | 16½ | 16½ | — ¾ |
| 95 | PhRCI 5s73 ct | 42 | 40½ | 40½ | — 1 |
| 81 | PhilPet 1¾s51 | 106⅛ | 105⅝ | 105¾ | — ¼ |
| 16 | PortlGE 4½s60 | 99¼ | 99 | 99 | — ½ |
| 10 | Rio GW 4s39 | 80½ | 80⅛ | 80½ | |
| 39 | Rio GW 4s49 | 46⅝ | 45 | 45¼ | — 1¼ |
| 14 | StL SF 5s 50B | 38 | 37⅝ | 37¾ | — ⅛ |
| 128 | StL SF 4½s 78 | 34½ | 33¾ | 34 | — ¼ |
| 72 | StL SF 4s 50A | 35¾ | 35 | 35 | — ¼ |
| 17 | StL SW rf5s 90 | 44½ | 44⅛ | 44⅛ | — ⅝ |
| 52 | SeaAL c 6s 45 | 27 | 26¼ | 26¾ | — ½ |
| 11 | SeaAL 6s 45ct | 25½ | 25¼ | 25¼ | — ¾ |
| 30 | SeaAL rf 4s 59 | 21¾ | 21 | 21⅜ | — ⅜ |
| 41 | SoPac 4½s 68 | 63¾ | 63½ | 63⅝ | — ¼ |
| 60 | SoPac 4½s 81 | 62¼ | 61⅝ | 61⅞ | — ⅜ |
| 59 | SoPac 4½s 69 | 62½ | 62 | 62 | — ½ |
| 32 | SoPac rf 4s 55 | 85⅜ | 84¾ | 85⅛ | + ⅛ |
| 44 | SoPac 3¾s 46 | 100¼ | 100⅛ | 100⅛ | |
| 78 | SoPac 4½s Or77 | 64½ | 63⅞ | 63⅞ | — ⅝ |
| 10 | SoPSFT 4s 50 | 97½ | 96½ | 96½ | — 1 |
| 21 | SouRy 6½s 56 | 98½ | 98⅛ | 98⅛ | — ⅜ |
| 57 | SouRy g 4s 56 | 76½ | 76¼ | 76½ | |
| 13 | UnPac 1st4s47 | 108⅝ | 108⅝ | 108⅝ | |
| 40 | Wab 4¼s 91 | 47¾ | 47½ | 47¾ | — ¼ |
| 21 | Wab 4s 71 | 98⅛ | 97¾ | 98 | |
| 10 | W Sh 4s 2361 | 53¼ | 52¾ | 52¾ | — 1½ |
| 22 | W Md 4s 52 | 90 | 89½ | 89¾ | |
| 19 | WestUn 5s 51 | 100 | 99¾ | 100 | + ⅛ |
| 12 | WestUn 5s 60 | 97¾ | 97½ | 97¾ | + ¼ |
| 17 | WestUn 4½s50 | 100 | 99⅝ | 100 | + ⅛ |
| 116 | WisCen 4s 49 | 67¾ | 66⅞ | 67½ | |
| 47 | WisC 4sSD36 | 19 | 18 | 18½ | — ¼ |

Total today, $8,375,550; previous day, $10,120,600; week ago, $14,131,800; year ago, $19,070,700; two years ago, $7,126,250; January 1 to date, $2,599,151,575; year ago, $1,618,408,600; two years ago, $1,547,798,850.

# Livestock

ATLANTA.

Hogs: 180 to 240 pounds, $14.75; 245 to 350, $14.50; 355 to 450, $14.00; 150 to 175, $14.25; 135 to 145, $13.25; 130 down, $11.90 down; good sows, 180 to 350, $13.25; 355 to 450, $12.75 down.

Cattle: Strictly fat, good to choice beef-type steers, $14.50 to $15.50; medium to good kinds, $12 to $12.50; fat dairy breed steers and heifers, $10 to $11; common kinds, $7.50 to $9; good fat cows, $11 to $12; medium, $9 to $10; canners and cutters, $6 to $8; fat heavy butcher bulls, $10.50 to $12; lightweight common bulls, $7.50 to $9 best calves mostly $14 to $15; medium to good, $11 to $13.50; common, $7.50 to $10.

CHICAGO.

CHICAGO, Sept. 23.—Due to the small supply of hogs shipped into the market here, prices continued to advance today and the top of $15.40 was equal to last week's high. Fed steers and yearlings were strong to 20 cents up, and sheep were fully steady on all classes.

Hog receipts were 10,000 as compared to 11,254 a year ago. Shippers took 1,500 here and outside packers received an additional 6,500 on direct billings. The average price was around $15.09, highest since early April. The top was paid for 190 to 250-pounders.

Good and choice fed steers brought the top price of $16.85, and a large supply was taken by eastern order buyers for $15.75 to $16.75. Other than choice fed grades sold weak to 25 cents lower, the bulk going for $11 to $13.75. The best fed heifers topped at $16.15. Vealers were weak at $15 down.

Sheep receipts totaled 8,500 head, 5,500 of which went on direct consignment. Western spring lambs weighing 75 to 84 pounds sold for $14.15 to $14.50, and choice natives were bought by city butchers for $14.25.

### *Produce.*

CHICAGO, Sept. 23.—Butter, receipts 406,437; firm; prices as quoted by the Chicago Price Current are unchanged.

Eggs, receipts 5,760; firm; OPA ceiling prices are unchanged.

Potatoes, arrivals 114; on track 249; total U. S. shipments 1,119; supplies moderate; for Russet Burbanks demand good, market good; for offerings in other sections demand fair, market steady. Colorado Red McClures $2.90-$3.24; Nebraska Cobblers, commercial grade, $2.20; Wisconsin Bliss Triumphs $2.25-$2.35; Wisconsin Chippewas and Green Mountains, $2.50.

"THIS IS MY OWN, MY NATIVE LAND!"
DARGAN, WHITINGTON & CONNER, Inc.
INSURANCE—BONDS—LOANS
Ground Floor—Established in 1892—Hurt Bldg.

# Morale Is High Among Doctors In U. S. Navy

Lieutenant James T. Busbee, of Atlanta, who was aboard a powerful new cruiser which helped cover the landings at Casablanca and then got in on the final action driving the Japs out of Guadalcanal, described the battle in which the U. S. S. Atlanta was sunk as "the biggest blow the Japs received and the greatest naval defeat any nation had ever taken."

"While we hadn't arrived at the time," Lieutenant Busbee, who was here on sick leave before reporting to the Naval hospital at Charleston, went on to explain, "Those officers in the great sea battles of November 13-15 told me that was the biggest blow the Japs received to their fleet, and that history will show the Japs suffered the greatest naval defeat any nation had ever taken."

The Georgia Tech graduate, who was connected with the Empire Printing & Box Co. before going on active duty in February, 1941, was injured by the concussion of a big gun during a surprise air attack.

Lieutenant Busbee praised the smoothness of operations in the South Pacific where the fighting and weather are hot. He said there was no distinction between services, and "all function as one smooth unit."

Pointing out that morale is high in spite of the hardships, Lieutenant Busbee said that Navy doctors "have men walking around who by all odds should not be alive." The medics are doing a great job, he added.

Lieutenant Busbee, whose address here is 942 Ponce de Leon avenue, was on one of the Navy's newest and most powerful cruisers. Before going to sea he was senior military duty officer at the Charleston Navy Yard.

## The Constitution

**Alabama and Forsyth Streets.**

## WANT AD INFORMATION

**CLOSING HOURS**

Daily Want Ads are accepted up to 7:30 p. m. for publication the next day. Closing hour for the Sunday edition is 6:30 p. m. Saturday. Sunday hours: 2 p. m. to 7 p. m.

Cancellations for Sunday issue cannot be accepted after 4 p. m. Saturday.

**LOCAL RATES**

The rates below apply to all advertising originating in the state of Georgia.

Daily and Sunday rates for consecutive insertions:

1 time ............29c per line
3 times ..........22c per line
7 times ..........20c per line
30 times ........16c per line

10% Discount for Cash

**ERRORS**

The Constitution is responsible for only one incorrect insertion and then only to the extent of the cost of the ad or the portion that is wrong. Errors should be reported immediately after the first appearance of the ad.

**Call WAlnut 6565**
*Ask for Ad-Taker*

## Railroad Schedules

Schedule published as information.

**TERMINAL STATION—MA. 4900**

Eastern War Time.

| Arrives— | A. & W. P. R. R. | —Leaves |
|---|---|---|
| 12:55 am | Montgomery-Selma | 8:00 am |
| 12:55 am | New Orl-Montgomery | 9:30 am |
| 1:10 pm | New Orl-Montgomery | 9:30 am |
| 5:55 pm | Montg-Selma-Local | 1:25 pm |
| 8:30 am | New Orl-Montgomery | 8:00 pm |
| **Arrives—** | **C. OF GA. RY.** | **—Leaves** |
| 3:15 pm | Griffin-Macon-Sav. | 8:30 am |
| 7:00 pm | Macon-Albany-Florida | 10:15 am |
| 11:55 am | Macon-Griffin | 5:00 pm |
| 1:15 pm | Columbus | 10:30 am |
| 7:05 pm | Columbus | 6:00 pm |
| 9:20 am | Albany-Tampa-St. Pete | 9:00 pm |
| 7:40 am | Macon-Albany-Florida | 9:05 pm |
| 7:05 am | Macon-Sav.-Albany | 11:00 pm |
| **Arrives—** | **SEABOARD AIR LINE** | **—Leaves** |
| 7:40 pm | Birmingham-Memphis | 8:25 am |
| 4:55 pm | N. Y.-Wash.-Rich.-Nor. | 2:00 pm |
| 1:35 pm | Birmingham-Memphis | 5:10 pm |
| 8:00 am | N. Y.-Wash.-Rich.-Norf. | 8:00 pm |
| 6:30 am | N. Y.-Wash.-Rich.-Norf. | 9:45 pm |
| **Arrives—** | **SOUTHERN RAILWAY** | **—Leaves** |
| 6:25 am | Birmingham-New Orl. | 12:15 am |
| 7:30 am | Wash.-New York-Ash. | 1:30 am |
| 9:30 | Diesel to Brunswick | 8:00 am |
| 8:35 pm | B'ham.-Kan. City-Mem. | 8:00 am |
| 9:20 pm | Det.-Cleve.-Chicago | 8:40 am |
| 7:30 pm | Wash.-New York | 9:00 am |
| 8:05 pm | The Southerner-N. Orl. | 10:29 am |
| 6:45 pm | Jaxville-Miami-St. Pete | 12:10 pm |
| 9:05 am | The Crescent | 2:00 pm |
| 8:15 pm | Rich.-Wash.-New York | 2:05 pm |
| 9:15 am | Rome-Chattanooga | 2:30 pm |
| 5:15 pm | Washington-New York | 4:00 pm |
| 1:45 pm | Birmingham-Memphis | 5:30 pm |
| 12:30 pm | Warm Spgs.-Columbus | 5:50 pm |
| 11:45 am | Chgo.-Louis.-Cin.-Det. | 7:10 pm |
| 10:10 am | The Southerner-N. Y. | 8:15 pm |
| 7:30 am | Jax.-Miami-St. P.-Bwk | 9:00 pm |
| 8:25 am | Miami-Jaxvill.-St. Pete | 9:40 pm |
| 7:20 am | Columbia-Charl.-Wash. | 10:00 pm |
| 10:20 am | Toccoa-Greenville | |

**UNION STATION—WAlnut 3666**

Eastern War Time.

| Arrives— | A., B. & C. R. R. STREAMLINER | —Leaves |
|---|---|---|
| 8:30 am | Waycross-Miami-Fla. | 12:28 am |
| Sept. 5 | Every 3d Day Thereafter | Sept. 4 |
| 7:50 pm | Cordele-Waycross | 8:30 am |
| 6:45 am | Wayx-Brunswick-Thvil. | 9:50 pm |
| **Arrives—** | **GEORGIA RAILROAD** | **—Leaves** |
| 6:35 pm | Augusta-Charleston | 9:00 am |
| 6:35 pm | Florence-Richmond | 9:00 am |
| 7:20 am | Augusta-Florence | 9:00 pm |
| 7:30 am | Charleston-Wilm'ton | 9:00 pm |
| **Arrives—** | **N., C. & ST. L. RY. STREAMLINER** | **—Leaves** |
| 12:18 am | | 8:40 am |
| Sept. 10 | Every 3d Day Thereafter | Sept. 8 |
| 7:40 pm | Chgo.-St. L.-Nash.-Cht. | 10:40 am |
| 9:50 am | Chgo.-St. L.-Nash.-Cht. | 7:40 pm |
| 8:15 am | Chatt.-Nash.-St. Louis | 9:30 pm |
| **Arrives—** | **L. & N. R. R.** | **—Leaves** |
| 5:30 pm | Knox. via Blue Ridge | 8:15 am |
| 8:25 pm | Cin.-Chicago-Detroit | 10:00 am |
| 9:20 am | Cin.-Louisville-Chicago | 8:00 pm |

## Announcements

### Auto Travel Opportunities 1

DRIVING TO OKLA. Sept. 28, desire lady companion. Mrs. Gladys Wood, MA.0404.

WANT transportation to Orlando, Fla., Saturday or Sunday. RA. 1617.

### Cemetery Lots 7

CREST LAWN MAUSOLEUM, 2 crypts. Low price. Address G-169, Constitution.

### Lost and Found 8

LOST—Wed. p. m. late bet. Lillian's Beauty Parlor, 308 Lakewood Ave., S. W., and 419 Berean Ave., S. E., lady's blk. handbag cont. money, check and ration stamps. Reward if returned to Lillian's Beauty Parlor or 419 Berean Ave., S. W., or phone CA. 9386.

LADY'S locket lost off Magnolia St. car, Broad, Ala. Has service star. WA. 6606.

LOST—Brown Dachshund puppy, about 5 mos. old, around Peachtree-Andrews Dr. section. Reward. CH. 2377.

STRAYED—712 Pierce St., black, white female Beagle, has puppies. Reward. RA. 8173.

LOST—Orange Persian cat. Ans. Jerry. Vic. 5th, Argonne Sts. Rewd. AT. 4033.

LOST, 9 keys on chain. Return hospital, Rich's. Reward, or AT. 2847.

### Personals 9

DR. E. C. SWANSON, DENTIST
306 Mortgage Guar. Bldg. JA. 0950.
Hours: 9 a. m. to 7 p. m.; Sunday 10 a. m. to 1 p. m.

NU-ENAMEL
JOHNSTON FURN. CO. JA. 7868.

## Announcements

### Personals 9

DR. C. A. DUNCAN, DENTIST
135½ WHITEHALL ST. MA. 4537

TYPIST—Experienced and capable, would like to do typing at home. HE. 4365-M.

CHOP SUEY AND AMERICAN FOODS. Young China Rest., 454 W. P'tree. JA. 6713

LARGE selection dream books. "Lucky" goods. Hussey's, 85 S. Broad St.

MOVING Date Now With Clark's Transfer Office JA. 3461; nights, MA. 3569.

WILL board 2 infants, individual care, $7 weekly. CA. 3179.

PRI. instructions, shorthand and typists. Mrs. Chambers. CA. 6777.

FOTO service, 8 exp. dev. printed, 25c. Lane Drug Store, 447 P'tree St., Atlanta

#### Beauty Aids

MACHINELESS, non-solution steam oil wave, $7.50. Mrs. Holland, RA. 5423.

VICTORY WAVES ONLY $2.50 UP. Artistic Beauty Institute, 5½ Auburn Av.

#### Dressmaking

FOR YOUR COAT, suit and dress alterations, call VE. 2387.

#### Slip Covers

SLIP COVERS—Work guar. Price reas. Call Mrs. Fuller, CH. 5868; DE. 3537.

## Business Service

#### Bed Renovating

EXPERT MATTRESS RENOVATING MODERN FACTORY METHODS. IMPERIAL BEDDING CO. WA. 3797

ATLANTA'S OLDEST RENOVATORS TRIO MATTRESS CO MA 2983

HIGH-GRADE RENOVATING GATE CITY MATTRESS CO. JA. 3100

SUPERIOR MATTRESS CO. HE. 9274. 835 BANKHEAD AVE., N. W.

#### Blinds—Venetian

CLEANED, repainted, repaired. Decatur Ven. Blind Co., 325 E. College. CR. 4891

#### Building and Repairing.

CARPENTRY painting, roofing, screening MA. 3040. JA. 7264-W.

#### Concrete

DRIVES
WALKS
WALLS
FLOORS
BASEMENT
WATERPROOFING
FHA Terms If Desired
No Cash Necessary
MORRIS CONTRACTING CO.
553 Courtland, N. E. VE. 8831

#### Concrete Rock Work

BUILD rock walls, brick work, lay flagstones. CH. 7029.

#### Calcimining, Cleaning, Painting

PAPERING, painting, plastering, Kemtone, cleaning, floor sanding and finishing; reas., guar. Robt. Gaston, JA 1214-W

ROOMS tinted $5, material furn. Papered $6. Painting. Elijah Webb, RA. 5090.

RMS. tinted $5; mater furnished; papered $6; painting. Edward Dailey, WA. 4269.

#### Carpentering & General Repairing

PLASTERING, roofing, brick, cement, gen. repairs. All kinds bldg. matls. WA 6614

CARPENTERING and general repairing, 28 yrs. exp. Guaranteed work. CA. 7693.

#### Electric Water Pumps

ELECTRIC water pumps, wells drilled, electric motors, new and used. J. C. Richter, Madison, Ga.

#### Furniture Cleaning

UPHOLSTERY cleaned on premises satisfac. guar. Devon WA 0492, mornings

#### Furnace Cleaning and Repairing

FURNACE vacuum cleaning, 85-h.p. motor gets all the dirt and takes it away. CRANE HEATING CO. VE. 7736

#### Furniture Upholstering

YOU will save money by having that upholstering work done now. Extra good prices. Bass Furniture Co. MA. 5123.

WE DO first-class upholstering at reasonable prices. For estimates call Harris Turner Co., VE. 7531.

LET us upholster your used furniture. Melton Fur. Co., 142 Whitehall St. WA. 9528

#### Floor Refinishing

CALL Bridges Contracting Co. for prompt service on painting, papering, carpentering, floor finishing. Call AT. 2471.

FLOOR sanding and painting. Colored labor. Earl Byrdsong. WA. 0292.

#### Landscaping

FOR GRADING, hauling dirt and planting yard, call CR. 2033.

#### Painting and Papering

ROOMS tinted Kem-tone, $4; papered $6 Painting Robt. Webb, RA 9076.

#### Painting, Papering, Carpentering

FOR prompt service on repairs, call C. R. Bridges, contractor AT. 2471

#### Painting

FIRST-CLASS painting, colored labor. Call Will Moss, WA. 5049 after 6 p. m.

PAINTING BY EXPERT WHITE LABOR. ESTIMATES FREE. CAMPBELL, AT. 4446

#### Piano Rebuilding

NO MORE new pianos made. Let us rebuild yours Harry Delaney JA. 3545

#### Plumbing Fixtures

QUALITY MERCHANDISE, low prices. Pickert Plumbing Supply Co. WA. 2277

#### Repairs, Roofing.

PROMPT, RELIABLE ROOF REPAIRING TIP-TOP ROOFERS. 221 M'TTA JA 3038

ROOFING gutters, painting, gen. repairs Free est State Roofing Co. JA. 3480.

GUAR. roof repairs and reroofing. RA 2081. Carl H. Stroud. 1175 Gordon, S. W.

#### Refrigerator Service

FOR THE best in refrigeration, day, night or Sunday. DE. 8667.

#### Radio Repairing

RADIOS repaired, work guaranteed. For quick service, call VE. 0257. 594 Spring St., N. W.

RADIOS repaired, bought and sold. All work guaranteed Sam Ford, MA. 8741.

SAME'S, INC., WA 5776 Repairs to all makes radios and Victrolas.

#### Roofing

COMPLETE ROOFING SERVICE. WHITE ROOFING CO. MA. 4567.

MULE-HIDE roofs applied. H. J. Simpson Roofing Co JA 1773, DE. 2970.

COMPLETE roofing service. 25 years experi. E. M. Cofer Roofing Co. RA. 9756

#### Roofing Painting Repairing

ROOFING, painting, repairing, leaks repaired and guar. W. S. Stroud, RA. 1292

ROOFS Repairing Painting Papering Parlier & Crawford 68 Pryor MA 5383

#### Roofing, Siding and Repairing

CHAS. N WALKER ROOFING CO "We top 'em all." 141 Houston WA. 5747

#### Wallpaper Cleaning

WALLPAPER cleaning, like new, $1.50 rm.; work guar. Martin Bros. VE. 8359.

## Educational

### Coaching 11

HURST DANCING SCHOOL
PEACHTREE at North Ave. HE. 9226.
Free sample lesson and booklet. Regular dances Wednesday and Sat'day nights.

### Dancing 14

JACK RAND SCHOOL OF DANCING.
292 Moreland Ave., N. E. MA. 0413

## Employment

### Help Wanted—Female 30

2 CREDIT and collection mgrs., one with shorthand ....................$150-$175
NATL. Cash Register bkpg. machine opr. with credit exp. ....................$150
SECRETARY to branch mgr., Peachtree St. location ....................$150
SECRETARY to branch mgr., 5-day week ....................$130
SECRETARY to branch mgr., Ft. McPherson location ....................$130
BURROUGHS billing clerk, W. P'tree $125
STENO.-BKPR., young, single ........$125
STENO.-BKPR., 25 hrs. per wk., 5-day week ....................$125
BANK CASHIER ....................$125
TYPING, telephone, receptionist ......$100
CLERICAL, general office, no exp. ....$90
50% DISCOUNT to STENOGRAPHERS and TYPISTS, experienced and beginners, until Oct. 22nd.
NATION WIDE
229 PEACHTREE ARCADE

## Employment

### Help Wanted—Female 30

DO YOU WANT ESSENTIAL AND PERMANENT WORK?

IN TIME OF WAR, telephone calls speed troop movements—speed the building of guns, tanks and planes.

IN PEACE, business uses the telephone extensively—families depend on it in daily living and in emergencies.

TELEPHONE operators and other women workers know they serve their country at all times. If you, too, want essential and permanent work, visit our employment office.

APPLICANTS both married and single are desired.

DO NOT apply if now engaged in war work.

APPLY

Employment Office, 420 Hurt Building, 8:00 A. M. to 4:00 P. M., Monday thru Friday, 8 A. M. to 1 P. M. Saturday. Ages 16 to 35.

Southern Bell Tel. & Tel. Company

HOSTESS

EXPERIENCED in first-class hotel dining room service. FINEST location on Mississippi Gulf coast.

BETTER THAN TOP SALARY

GIVE sufficient details in first letter to justify our paying expenses for interview.

APPLICATION will be acknowledged by phone or wire.

BROADWATER BEACH HOTEL
Biloxi, Mississippi

SHIPPING ROOM PACKERS and RECEIVERS

Applicants must be in good physical condition.

Employment Office Hours: Monday through Friday, 8 a. m. to 5 p. m. Saturday, 9 a. m. to 3 p. m.

SEARS, ROEBUCK & CO.
Mail Order Employment Office
675 PONCE DE LEON AVE., N. E.

"Invest in the future—Buy War Bonds"

CAN USE 20 LADIES
STEADY 40-HOUR WEEK

See Mr. Porter After 10 O'Clock Friday and Monday

19 Porter Pl., N. E.
Between P'tree and W. P'tree, N. E., near Forrest Ave.

CREDIT MANAGER

CAPABLE WOMAN WITH EXPERIENCE IN CREDIT BUREAU OR CREDIT WORK IN DEPARTMENT STORE TO MANAGE CREDIT BUREAU IN NEAR-BY STATE. ATTRACTIVE SALARY, EXCELLENT WORKING CONDITIONS. ADDRESS REPLY TO LOCK BOX 1723, ATLANTA, GA.

SALESGIRLS

Age 17 to 40

Full or part time.

Apply Information Desk.

S. H. KRESS & CO.
43 Whitehall St.

WANTED — ATTRACTIVE YOUNG WOMAN WITH PLEASING PERSONALITY AS RECEPTIONIST. ADDRESS M-19, CONSTITUTION.

NEAT YOUNG LADY, GENERAL OFFICE, SMALL SET OF BOOKS. AM 1688, MR. BAKER.

STOCK GIRL
GOOD pay. Carl's 5-10c store. 859 Gordon, S. W.

UNENCUMBERED LADY, LIGHT HOUSEKEEPER, ROOM, SALARY. ADDRESS M-266, CONSTITUTION.

WANTED—Settled housekeeper, good cook, good health, room, board, salary. DE. 2532.

WANTED—Salesladies. L. B. Adams store, 240 Piedmont, N. E.

EXPERIENCED saleslady in downtown millinery shop. WA. 9145 or AT. 4114.

## Employment

### Help Wanted—Female 30

BILLERS
TYPISTS
Junior and Senior
STENOGRAPHERS

Ideal Working Conditions

COMPLETELY AIR-CONDITIONED INDIRECT LIGHTING

40-Hour Week—5 Days
CONVENIENT CAR LINE
LUCKIE-TECHWOOD BUS

APPLY IN PERSON
OR
PHONE MR. ANDERSON
AT. 2721
FOR APPOINTMENT

WESTINGHOUSE ELECTRIC SUPPLY COMPANY
1299 NORTHSIDE DR., N. W.

BECOME A BILLER

NO EXPERIENCE NECESSARY

IF YOU can perform simple arithmetic we will train you to operate a calculator.

FULL-TIME work. If you work over 40 hours per week you receive time and one-half for all additional hours.

INCREASE in salary as you progress.

NUMEROUS employe benefit plans, including 10% discount on all purchases.

APPLICANTS must be at least 16 years of age.

EMPLOYMENT OFFICE HOURS:
Monday through Friday, 8 a. m. to 5 p. m.
Saturday, 8 a. m. to 3 p. m.

SEARS, ROEBUCK & CO.
Mail Order Employment Office
675 PONCE DE LEON AVE., N. E.

COMPTOMETER OPERATORS

POSITIONS that will continue after the war. Five-day work week.

Phone or Apply

THE KROGER GROCERY & BAKING CO.
Operating
Piggly Wiggly Stores
1100 MURPHY AVE., S. W.
RA. 4191

PAPER boxes, set-up, to work in Miami, Fla., permanent job, good pay, 40 hour week and time and one-half over 40 hours. Pleasant working conditions. We need S. & S. operator and finisher, setter-up, stripper and turner-in. Experienced help only. Write to TROPICAL PAPER BOX CO., P. O. Box 4511, Coral Gables, Florida.

HOTEL POSITIONS OPEN
IF YOU have hotel experience, we have positions in hotels throughout the Southeastern States. See us today!
SPECIAL SERVICE BUREAU
NEW ADDRESS
803-4 FORSYTH BLDG. JA. 1584.
"HOTEL HELP SPECIALIST"

WESTERN UNION offers regular employment to young women with some high school education. Age 16 to 30. No experience necessary. Pay while learning. Rapid advancement. Clean, pleasant work. Apply Mrs. Mosteller, Room 377 Western Union Building.

EXPERIENCED adding machine operator, accuracy essential, typist preferred, age not over 40 years. Banking or insurance voucher experience helpful; 3 to 4 months employment, may develop permanent connection, national organization. To start at $25 weekly, 40 hours. Please give details, past record and when available. Address N-9, Constitution.

HOUSEKEEPER—125-room hotel. Give experience, age and reference in first letter. Salary and room. Address post office box 417, Jacksonville, Fla.

HELP WANTED, FEMALE—One file clerk, experience not necessary; one typist, limited experience, and one comptometer operator, by concern with offices in Atlanta for over thirty years. Good pay and hours. Address Auditor, P. O. Box 1720, Atlanta 1, Georgia.

WANTED, GIRLS—Essential war industry. Salary while in training. Age 16 to 30. Apply Mrs. Warrenfells, Postal Telegraph Cable Co., 412 Grant Bldg.

STENOGRAPHY, comptometer, bookkeeping, English, Day and eve. classes. Marsh Busi. College. 249 P'tree WA. 8808.

WANTED dancing partner, approximately 5 ft., 6 in., to travel theaters. Address N-7, Constitution.

COLLECT freight charges from commercial business houses; age 18 to 30. Salary $25 per week. Call JA. 3593.

WANTED—Girls prepare for comptometer positions at official comptometer school. Day-evening classes 302 Standard Bldg.

CAKE WRAPPERS AND BAKERY HELP. NO INFORMATION BY TELEPHONE. CRISWELL BAKING CO., 128 PINE, N.E.

HOUSEKEEPER, small family, home, salary. Apply 96 S. Broad. JA. 5990.

4 WAITRESSES. Apply lunchroom, Union Station.

TWO experienced hotel food checkers; $75 mo., room, board. 75½ Hunter St.

## Employment

### Help Wanted—Female 30

GENERAL CLERICAL
TYPISTS
STENOGRAPHERS
COMPTOMETER
OPERATORS

Applicants Must Be in Good Health and at Least 16 Years of Age

Salary Depends on Activity and Qualifications

Excellent Opportunity for Advancement

Numerous Employe Benefit Plans, Including 10% Discount on Purchases

Employment Office Hours: Monday through Friday, 8 a. m. to 5 p. m. Saturday, 9 a. m. to 3 p. m.

SEARS, ROEBUCK & CO.
675 PONCE DE LEON AVE., N. E.
Mail Order Employment Office

---

MESSENGERS
FILE CLERKS
WRAPPERS
ORDER FILLERS

Applicants Must Be in Good Health and at Least 16 Years of Age

Salary Depends on Activity and Qualifications

Excellent Opportunity for Advancement

Numerous Employe Benefit Plans, Including 10% Discount On All Purchases.

Employment Office Hours: Monday through Friday 8 a. m. to 5 p. m. Saturday, 9 a. m. to 3 p. m.

SEARS, ROEBUCK & CO.
Mail Order Employment Office
675 PONCE DE LEON AVE., N. E.

---

RATE clerk, motor exp. .... $135
BEGINNER STENOGRAPHER .... $97.50
TYPIST-CLERK, downtown .... $130
GENERAL office clerk, exp. .... Open
STENO., outlying location .... $166
BEGINNER CLERK, 5-day wk. .... $90
TYPIST-CLERK, d'town .... $110
3 BEGINNER CLERKS .... $100
EXECUTIVE SERVICE
1712 Twenty-two Marietta St. Bldg.

SALESLADIES
SALARY $16 to $20, depending on experience and ability. Carl's 5c-10c stores. Apply at any store, 859 Gordon, S. W., or 1154 Euclid Ave., N. E., or 144 North Main St. (East Point.)

PERMANENT part-time position in bookkeeping department. Approximately 10 days' work per month beginning the first of each month. Bookkeeping experience not essential but preferred. Address N-10, Constitution.

WANTED
EXPERIENCED DRESSMAKER FOR CUSTOM SALON
Address L-206, Constitution

GIRLS, 16 to 25, as order fillers, 40c hr. time and half for overtime, pleasant working conditions, bonus. Simplicity Pattern Co 150½ Forsyth St., S. W., corner Trinity.

EXPERIENCED MILLINERY SALESLADY
PERMANENT position. Apply in person. Miss Botts, J. M. High Millinery Dept., second floor.

BEGINNER can qualify, salary to start $18 plus commission averaging $2.50 weekly; permanent. Apply Mr. Swader, 204 Bona Allen Bldg.

WANTED—Forelady on government and work pants. Good proposition for a lady who knows how to make pants. Box F-510, Constitution.

WANTED—Registered nurse for new venereal disease clinic in a local hospital. Position one of responsibility. Good pay and opportunity for further training. JA. 2600, Ext. 64.

WANTED—2 beauty operators, hrs. 10 to 6 p. m. Guaranteed salary and comm. Apply Lawson General Beauty Shop. Mrs. Davis. CH. 6741, ext. 141.

WANTED, exp. dietitian capable of managering a cafeteria, give full particulars regarding exp., age, etc., in first letter. M-265, Constitution.

WANTED, experienced, inexperienced bindery help, good pay, steady work. Don't phone. Dittler Brothers, 120 Hunter St., S. E.

GENERAL CLERK for small real estate office, some typing; would consider training girl finishing business school. Address N-14, Constitution.

### Help Wanted—Male 31

AUTOMOBILE
MECHANICS
PERMANENT
JOBS
WE WANT 10
EXPERIENCED
MECHANICS
CAPABLE OF EARNING
$60 to $80
PER WEEK
IMMEDIATELY
ON ALL MAKE OF CARS
SEE MR. PARIS
FROST
MOTOR COMPANY
450 Peachtree St. WA. 9070

## Employment

### Help Wanted—Female 30

2 Secretaries .... $150
Secretary, d'town, rapid typist, light dictation .... $145
10 Secretaries .... $100-$150
10 Typist-file clerks .... Open

CORRECTION
THRU error in another Atlanta newspaper on 9-23-43, our name was signed to an advertisement of apparently another employment agency.
ACCREDITED Personnel has never shown any discrimination or special discount to any type of office help. Our agency believes that all should be charged the same commission.
FOR immediate results register with N. GAE DICKINSON
ACCREDITED PERSONNEL
703-04 Wm.-Oliver Bldg. JA. 1851.

Stenographer, 5-day week .... $130
Stenographer, downtown .... $125
3 Reservation clerks .... $140
Steno.-tracer work .... $150
Steno.-sec'y. Medical .... $115
18 Stenos., beginners .... $100-$115
5 Gen. office .... $85-$110
Typist .... $110
Comptometer-Bkpr. .... Open
File clerk .... $80
Cr. authorization clerk .... $125
Shipping clerk .... $85
Stock clerk .... $100
Billing clerk .... $118
Cashier .... $100
6 Salesladies .... $90-$125
15 Packers .... $80
12 Checkers .... $80
Atkins Personnel Service
419 PETERS BLDG.

### Help Wanted—Male 31

WORKING CHEF
ALSO
A TOP-NOTCH SWING MAN
FOR
Finest location on Mississippi Gulf Coast.
BETTER THAN TOP SALARY PAID

GIVE enough detailed information in first letter or wire to justify our paying expenses for interview.

APPLICATION will be acknowledged by phone or wire.

BROADWATER BEACH HOTEL
Biloxi, Mississippi

---

Design and Development Engineer

LIGHT STEEL fabricator, Birmingham, requires capable design engineer, experienced in small building field. Responsibilities will include engineering design and drafting required in execution of present Army and Navy contracts for prefabricated steel buildings and development of construction designs and building products for postwar.

THIS is good opportunity for man with proper experience, who has creative ability. Good pay and permanent employment for right man with a progressive manufacturer. Write P. O. Box 2072, Birmingham, Alabama.

MEN now employed at highest skill in essential industry need not apply.

---

PACKER ORDER CLERK
Apply At Once
BROWN-ROGERS-DIXON
364 Nelson St., S. W.

---

POST WAR OPPORTUNITY
MEN AND WOMEN
ONE of the largest and best known manufacturers in its field, through the development of a new and successful sales program, is in a position to offer distributor contracts for local spare time sales work to men or women who want to get the necessary experience today, in order to be established in a business that may provide opportunity for salaried positions and continuous work after the war. If interested write, giving qualifications and telephone No. If qualifications acceptable interview will be granted. Address K-286, Constitution.

### Help, Male and Female 32

JOBS
$102 PER MONTH
WHILE TRAINING
For your career in Aircraft maintenance and repair work.
MEN (Draft Free)
WOMEN (18 to 45)
and not employed in essential industry. 15 weeks' Training in Nashville, then transfer to Southern air base at an increase in pay.
Husbands and Wives May Now Apply
Interviews under the supervision of
United States Employment Service
Of the War Manpower Commission
At
Newnan, Ga.
Thursday, Sept. 23
at Post Office
Albany, Ga.
Fri. and Sat., Sept. 24-25
U. S. Employment Service

## Employment

### Help Wanted—Male 31

CARTOGRAPHER
MUST be able to use Le Roy lettering set, and do drafting.

JR. AND SR. TOOL DESIGNERS

TOOL DESIGN ENGINEERS

JR. AND SR. TIME STUDY MEN

JR. AND SR. PLANNING ENGINEERS

AIRCRAFT LOFTSMEN

SR. JOB ANALYSTS

TOOL AND DIE MAKERS

WOOD PATTERN MAKERS

INSPECTORS
TOOL, machine shop, assembly, pre-flight.

GENERAL MACHINISTS
JIG BORE OPERATORS, bench lathe hands, milling machine operators, vertical shaper or slotter operator.

MUST qualify under War Man Power Commission regulations.

Apply:
Employment Office
BELL AIRCRAFT CORPORATION
426 Marietta St., N. W. Atlanta
or
BELL BOMBER PLANT
Marietta

---

MECHANICS
Essential Industry

AUTOMOBILE Mechanics, Auto Body Repair Men, Lubrication Men, Truck Mechanics, Auto Electricians.

IF YOU are a skilled workman in one of the above classifications and are interested in a job for the future, where working conditions are the best in the South, good pay, also we have hospitalization and group life insurance. See

HARRY SOMMERS, INC.
446 SPRING, N. W.

---

EXPERIENCED SIMPLEX PRESSMAN. OPEN SHOP BUT WILL PAY SCALE. PART-TIME WORKER CONSIDERED. HARRY BARFIELD CO., 142 SPRING ST., N. W.

AUTO MECHANICS
TOP PAY, GOOD WORKING CONDITIONS, PERMANENT JOB WITH AN OLD RELIABLE CHEVROLET DEALER IS THE PROPOSITION WE HAVE TO OFFER A GOOD MECHANIC.
JOHN SMITH CO.
530 W. P'TREE, N. W. HE. 0500

---

WANTED NIGHT CLERK
40-HR. WEEK
APPLY H. F. WILLIAMS,
555 WESTERN AVE., N. W.
WA. 5722

---

CASUALTY pay roll audit man .... Open
SALES MANAGER, food exp. .... Open
JR. ACCT., public work .... Open
SEMI.-SR. ACCT., public work .... Open
SR. ACCT., public work .... Open
STENOGRAPHER, experienced .... $166
OFFICE MGR., draft exempt .... $200
TYPIST, no exp. necessary .... $115
MEN for war work .... $140
EXECUTIVE SERVICE
1712 Twenty-two Marietta St. Bldg.

WANTED
MAN FOR CONSTITUTION ROUTE IN HAPEVILLE. MAY BE HANDLED AS PART-TIME WORK. GOOD PROPOSITION. FOR DETAILS SEE CITY CIRCULATION MANAGER.

HOTEL POSITIONS OPEN
IF YOU have hotel experience we have positions in hotels throughout the Southeastern States. See us today.
SPECIAL SERVICE BUREAU
NEW ADDRESS
803-4 FORSYTH BLDG. JA. 1584.
"HOTEL HELP SPECIALIST"

WANTED—Men between 50 and 60. You can help the war effort by serving as telegram carriers in the downtown area. No skill needed. Employment light and pleasant. $15 to $16 week for 48 hours. Pay increase after three months. See Mr. Asher, 20 Forsyth St., Western Union.

SERVICYCLE motorbike mechanic with automobile or motorcycle exp. helpful, good chance for advancement. Apply Indian Motorcycle Sales, 624 Spring St., N. W. HE. 0918.

WANTED — EXPERIENCED COUNTER-MEN. TOP PAY. NO EXPERIENCE NECESSARY. DAY OR NIGHT WORK. THE VARSITY, 61 NORTH AVE., N. W.

COLLECTOR for high-grade local accounts; permanent; age no barrier. Apply 4 to 6 p. m., Mr. Swader, 204 Bona Allen Building.

WANTED, man to do repairing on stoves and furniture, also capable of driving delivery trucks. 764 Marietta, N. W.

MEAT cutter, (combination man), for grocery store. HE. 2160.

## Employment

### Help Wanted—Male 31

WAREHOUSE HELPERS
STOCK CLERKS
ORDER FILLERS
PACKERS
INSPECTORS

Applicants Must Be Physically Fit and at Least 16 Years of Age

Salary Depends on Activity and Qualifications

Excellent Opportunity for Advancement

APPLY
Mail Order
Employment Office
SEARS, ROEBUCK & CO.
675 Ponce de Leon Ave., N. E.

EMPLOYMENT OFFICE HOURS:
Monday through Friday
8 a. m. to 5 p. m.
Saturday 9 a. m. to 3 p. m.

---

SERVICE MAN
for local service route, also other Southern cities.
ESSENTIAL INDUSTRY
PERMANENT WORK
Opportunity for advancement.
See Mr. Seale, 9 to 11 a. m., 3 to 5 p. m., 315 Peachtree St., N. E., or call JA. 4512.
Must comply with W. M. C. regulations.

---

FACTORY WORKERS WANTED
IN ESSENTIAL INDUSTRY
STARTING RATE 50c PER HR.
INCREASES TO 62c PER HR.
OR MORE POSSIBLE
IN 4 TO 6 WEEKS.
48-HOUR WEEK
OVERTIME FOR ALL OVER 40 HRS.
APPLY 8:30 A. M.
NATIONAL BATTERY CO.
117 EAST TAYLOR AVE.,
EAST POINT, GA.

---

RETAIL CREDIT CO.
MAIL CLERK, age 16-17, high school graduate. 5-day week.
APPLY 90 FAIRLIE ST.

THIRTY-ONE ....
Jr. or Sr. acct., So. Ga. loca., salary open.
Experienced store mgr. .... Salary open
Collector-salesman, age 40-50 .... $108
10 Office boys .... $75-$85
N. GAE DICKINSON
ACCREDITED PERSONNEL
703-04 Wm. Oliver Bldg. JA. 1851.

IMMEDIATE OPENING.
NATIONAL CONCERN, 53 years old, rated AAA-1, has opening in Atlanta for man to take over established business, not affected by war priorities. Energetic man, 38 to 55, who is looking for a permanent connection with a good future. Weekly check, commission and bonus. Sales experience an advantage but not necessary. Must furnish good references. Write N-6, Constitution, giving details, and a company representative will meet with you in a few days for a personal interview.

WANTED
MIDDLE-AGED man for work in shipping dept. Light work, good hours, good salary for reliable person.
SOUTHEASTERN OPTICAL CO.
3rd Floor Rhodes Bldg.

HIGH-GRADE MAN
TO ASSOCIATE with Atlanta office of International Correspondence Schools. Income from active accounts and enrollments, weekly check, good earnings. Experience in sales or school work helpful. 410 war courses. For interview call H. V. Maddox, WA. 1766.
205 HAAS-HOWELL BLDG.

SALESMAN FOR ESTABLISHED LAUNDRY ROUTE. WA. 7766.

---

EXP. cutter and marker for men's and boys' pants. Essential occupation. Steady work at good pay and opportunity for advancement. Address M-267, Constitution.

---

REAL BARBERS
EARNING $75 to $150 week. Communicate with G. C. Edmondson, 212 Mitchell, S. W., Atlanta. WA. 6469

TINNER and sheet metal worker for inside and outside work. Steady work for good man. Acme Sheet Metal Co., 130 Edgewood Ave., N. E. MA. 4261.

EXPERIENCED railroad telegraphers, machinists, pipefitters and boilermakers needed. U. S. Railroad Retirement Board, 135 Luckie St., N. W.

CAN USE several boys, 15 to 18 years old for waiting on customers. Good pay. Apply Bob's Individual Laundry & Dry Cleaning. 2257 Peachtree Road.

WANTED—Real estate collector; good future; give salary expected and references. Address M-231, Constitution.

MESSENGER boy with bicycle for city delivery. Rand & Co., 201 Spring St., N. W.

SALESMAN .... $1,200-$5,000
419 PETERS BLDG.

14 SALESMEN .... $250-$500
419 PETERS BLDG.

WRITE John A. Easter, 443 Ponce de Leon, Atlanta about Marine Wireman.

ELDERLY MAN, light collecting and work in small furniture store. MA. 1888.

EXPERIENCED DAIRYMAN. W. F. COX. 2575 PEYTON RD., S. W. RA. 4105.

TWO experienced hotel kitchen stewards; salary open. 75½ Hunter St.

EXP furniture refinisher. Haverty's Furn Co., 22 Edgewood Ave.

EXPERIENCED grocery clerk. Good salary. 474 W Mitchell. WA. 0583.

WANTED—Dairyman. C. J. Ross, 3020 Cascade Rd., S. W., Atlanta. RA. 3050.

SHOEMAKER, 504 Flat Shoals Ave., $25 wk. Maynard's Shoe Shop.

CAN use several men, 17 to 45; factory woodwork; steady job; experience unnecessary. 280 Garnett St., S. W.

### Help—Instruction 34

BEAUTY CULTURE and BARBERING; classed essential to health and morale by War Production Board. Urgent need for operators. Short course qualifies. Day classes. Call or write Moler College, 43½ Peachtree St. JA. 3209.

OUR government needs stenogs. Spec. training. Mrs. Chambers, CA. 6777.

## Employment

### Help, Male and Female 32

POSTAL TELEGRAPH-CABLE COMPANY
Grant Bldg.
MESSENGERS WANTED
BOYS and girls, over 16 years old, men over draft age; opportunity for advancement.

---

WANTED
EXPERIENCED laundry marker to check claims. Give record of experience. Address K-289, care Constitution.

SPECIALISTS—Hotel, restaurant, cafeteria. Sou. Emp. Corp., 75½ Hunter St.

### Help Wanted—Salesmen 36

SALESMEN-INTANGIBLES.
Calls prearranged; $75 week. JA. 5139.

### Help Wanted—Teachers 37

1ST, 2nd, 3rd, soc. science (all Fla.), $150 ea.; Latin, $150 (local). Southern H. S. Bureau, Decatur, Ga. DE. 7826.

### Sit. Wanted—Female 40

EXPERIENCED TYPIST desires typing at home. Neat, accurate. AT. 1547.

### Situations Wanted—Male 41

B. S. DEGREE electrical engineering, 3 years' exp. Draft exempt. Being retired from Army for slight phys. disab. Perm. position. desired. N-11, Constitution.

EXP. tractor and trailer driver wants work. Good references, draft exempt. MA. 4685. George Ward.

EXPERIENCED BOOKKEEPER WANTS PART-TIME WORK. WA. 1036.

## Employment—Colored

### Help Wanted—Female 42

RICH'S
HAS OPENING FOR EXPERIENCED ELEVATOR OPERATOR. APPLY COLORED EMPLOYMENT OFFICE, 7TH FLOOR.

---

WANTED—Negro girls to train for War Service as Typists, Stenographers and File Clerks. P. O. Box 248, Cleveland, Tenn.

GOOD reliable gen. servant; small family; health card, refs.; good salary. CH. 7702.

EXPERIENCED cook-maid, servant's quarters if desired; on bus line; family of two. CH. 6481.

FLATWORK pressure press operator, shirt finishers wanted. Henry Grady Laundry, 210 Peachtree. N. W.

GOOD cook, $13. Refs. Health card, small family. Bus line. Easy work and hours. 3227 Habersham Rd., N. W.

MAID WANTED AT ONCE.
VE. 7202.

GENERAL housekeeper; live in; $12 wk. 592 Boulevard. N. E., Apt. 9.

3 MAIDS-COOKS for N. Y. jobs, $18. 10 cooks for city. 442 Forrest Ave.

WANTED—DRY CLEANING HELP OF ALL KINDS. DE. 1708-J.

COOKS, maids, nurses, bus girls wanted, good pay. 837½ Hunter. Acwood.

EXPERIENCED cook. References req.; $12 week. Family of two., CH. 3287.

### Help Wanted—Male 44

PULLMAN PORTERS WANTED

EXCELLENT PAY
PERMANENT JOBS

Good Moral Character, Good Physical Condition, Good Blood, and Able to Read and Write Legibly.

APPLY AT ONCE

Bring Draft Classification Card With You.

UNITED STATES RAILROAD RETIREMENT BOARD
135 Luckie St., N. W.

Don't Apply If Now Employed in Essential War Industry.

---

WANTED
PORTER
AGES 16 TO 50.
PERMANENT JOB.
EXPERIENCE NOT NECESSARY.
SEE MANAGER.
McCRORY'S
5-10-25c STORE
73-75 WHITEHALL ST.

---

WE CAN use additional colored workers, who are draft-exempt and not now employed in essential industry. Permanent work, time-and-half over 40 hours. Apply at Distribution Dept. Office of Gas Company, 1240 Caroline St. (off Moreland, one block south of railroad crossing at Moreland and DeKalb).

COLORED barbers wanted. Apply Fort Dix Barber Shops, Fort Dix, N. J. Phone Fort Dix 2000, Ext. 5148. No license needed. Wages $35.00 guaranteed plus commission 60% over $50.00 business. Contact by phone or letter.

PORTERS
GOOD pay. Carl's 5c-10c stores. Apply at any store—859 Gordon, S. W., or 1154 Euclid Ave., N. E., or 144 N. Main St., East Point.

WANTED—Laborers for defense plant not afraid to work; good job and steady work. Apply Southern Wire and Iron Works, 441 Memorial Dr., S. E.

AIRCRAFT welding and shipyard burners. 2 to 4 weeks' course, new low prices. Federal Aircraft School of Welding. 166 Decatur St. S. E., Atlanta, Ga.

WOOL PRESSER. MUST BE FAST. APPLY AT ONCE, BEALE'S LAUNDRY AND DRY CLEANERS 794 CASCADE, SOUTHWEST

EXPERIENCED shoe finisher; reasonable hours; pay no object. Call JA. 3636, Mr. Sidney Goldstein or write Economy Shoe Shop, 553 Cherry St., Macon, Ga.

EXPERIENCED colored porter wanted. Zink's Barber Beauty Shop, 6 Georgia Ave., S. W. Guarantee good pay.

DISHWASHER—6-day week, $12. Apply Sears-Roebuck Soda Fountain, main floor.

DISH WASHERS AND BUS BOYS. DAY OR NIGHT WORK. TOP PAY. THE VARSITY, 61 NORTH AVE., N. W.

WANTED 20 MEN OR BOYS DAY OR NIGHT WORK. $20 TO $30 WEEK. THE VARSITY, 61 NORTH AVE., N. W.

WANTED—Comb. man; house, yard work; live on lot; would consider couple. CH. 9969.

COLORED MEN IN 4-F
CALL JA. 2411 about free training for highly paid war job.

WANTED butler, schauffeur, refs., above draft age. Mrs. Orme. CH. 3478.

2 ALL-ROUND restaurant cooks, $30 week. 75½ Hunter St.

WANTED—DRY CLEANING HELP OF ALL KINDS. DE. 1708-J.

## Employment—Colored

### Help Wanted—Male 44

HOTEL swing cook, $140 mo., cook for aviation field, $28 wk. 75½ Hunter St.

PORTERS, window cleaners. Apply 6½ Broad St., N. W.

EXP furniture refinisher. Haverty's Furn. Co., 22 Edgewood Ave.

WANT bicycle boy between 16-17; 5-day week. $12 wk. 510 Washington St.

### Help, Male and Female 45

COUPLE to go to Chicago, live on place and serve as cook and yard man. HE. 2265-W.

COUPLE to live on place 6 miles from center of Atlanta, as general domestic servants. Phone DE. 2869.

### Sit. Wtd.—Male Female 49

EXPERIENCED bus girl or dishwasher wants work after school. After 1 p. m. References. JA. 3786-J.

## Financial

### Business Opportunities 50

BOARDING HOUSE—Peachtree, near in, 14 rooms, occupied; 5 baths, well furnished, 25 extras for dinner; 16 years one management, a profitable business. Write N-13, care Constitution.

RESTAURANT for sale. Good location. Illness reason for selling. JA. 8416.

### Loans on Real Estate 52

HOME LOANS; FEDERAL PLAN
Consult Us Before
BUILDING, BUYING, REFINANCING, REPAIRING AND MODERNIZING
No Application Fee—No Obligation
Atlanta Federal Sav & Loan Assn.
22 Marietta St. Bldg. Ground Floor

REPAIR NOW
$300 UP. No commission. 6% and 1%. American Savings Bank, 140 Peachtree

IS LOAN on your home expiring? See us about renewal at low interest rate. WA. 1511, J. H. Ewing & Sons.

HOME BUILDING & LOAN ASSN
33 Forsyth St. N W MA 9932

STANDARD Federal Sav & Loan Ass'n Lobby Healey Bldg MA 6619.

LONGER term, smaller payments, lower int. 4½% up; 48-hour service WA 3465

AKIN REALTY CORP., specializing in FHA loans. 805 Volunteer Bldg. MA 0373.

$1,500 LEND 5-yr. 6% int., security white or colored prop. Allen, WA. 2944.

### Purchase Money Notes 54

FIRST mortgage purchase money notes bought. American Sav. Bk., 140 P'tree.

### Financial 57

So Says
Mr. McCollum—
Is there a horseshoe hanging over your door? Some folks believe in horseshoes, but you can be SURE of good luck with your personal finance problems by visiting the SEABOARD LOAN CORPORATION. Our plan is based on over 30 years' experience in helping thousands of other Atlanta folks, so we know it works. You can borrow here on your car, diamonds, furniture, or your signature alone. See me at 12 Pryor St., S. W. WA. 5771.

---

EMERGENCY LOANS
$30 to $500
WE SPECIALIZE IN QUICK SIGNATURE LOANS
LOCAL LOAN & THRIFT CORP.
72 Forsyth St., N. W. JA. 0816

---

Compare Costs and Borrow
AT MASTER LOAN SERVICE

| | | | |
|---|---|---|---|
| Get | $300.00—12 | payments | $27.50 |
| " | 250.00— " | " | 22.92 |
| " | 200.00— " | " | 18.34 |
| " | 150.00— " | " | 13.75 |
| " | 100.00— " | " | 9.17 |
| " | 50.00—10 | " | 5.42 |

OR borrow any amount from $20 to $300 and pay straight 1½ per cent a month interest on the unpaid balance only. No fees. No fees. No deductions. Loans on furniture, plain notes and indorsed notes.
Under supervision of State Banking Department.
MASTER
LOAN SERVICE
412 Healey Bldg WA 2377

SAVINGS BANK RATES on monthly repayment loans, secured by endorsers, household furniture, diamonds, automobiles and other personal property.
LOANS made for longer than 12 months if for educational, medical, hospital or business purposes.
PROMPT service; liberal appraisals; confidential.
YOUR business will be appreciated.
SOUTHERN SAVINGS BANK
Affiliated with
HARTSFIELD CO., Inc.
6 Pryor St., S. W. WAlnut 5640

AMOUNTS up to several hundred dollars. Community Loan & Investment Corp., 210 Palmer Bldg., cor Marietta & Forsyth. 219 Volunteer Bldg., Second Floor. 96 Alabama St., 207 Connally Bldg. 218 Grant Bldg., cor Forsyth and Walton.

LOANS—$50 to $500. Employes Loan & Thrift Corp 41 Poplar St WA 5169

LOANS repayable monthly. Southern Discount Co. 220 Healey Bl WA 2756

### Loans on Automobiles 58

ATLAS
AUTO FINANCE CO.
$25 to $1,000 in 10 Minutes
Car Does Not Have to Be Paid For.
No Car Too Old
No Loan Too Large
No Balance Too High
Free—Easy Parking
Our Own Garage
"Deal With Home Folks"

ATLAS APPRAISALS (APPROXIMATE)

| Make— | 1935 | 1936 | 1937 | 1938 | 1939 | 1940 | 1941 |
|---|---|---|---|---|---|---|---|
| Ford | $150 | $225 | $275 | $350 | $425 | $525 | $700 |
| Chev. | 175 | 250 | 300 | 375 | 475 | 575 | 675 |
| Plym. | 175 | 250 | 300 | 375 | 475 | 575 | 650 |

(Deviations Depending on Condition of Car—Other Models and Makes in Proportion.)
262-264 Spring St., N. W.
Between Harris and Baker Sts.

VICTORY AUTO LOAN CO.
284 Spring St., N. W. Corner Baker.

### Wanted To Buy 81

RICH'S
will pay 2c each
for Metal Coat-Hangers in Good Condition
Bring Yours to
Rich's
Forsyth St. Check Room

## Financial

### Salaries Bought 61

Special Attention Given Ladies
Application by Phone
216 and 218 Peachtree Arcade
NU-WAY WA. 5369

## Livestock

### Baby Chicks

BABY CHICKS
COME TO
BLUE RIBBON HATCHERY'S
New Place for Finer Chicks
REASONABLY PRICED.
Watch for the Blue Front.
Feeds—Medicines—Supplies
111 FORSYTH ST., S. W.
WA. 3553

Barred Rocks .... $13.95
Rhode Island Reds .... 13.95
White Wyandottes .... 13.95
White Rocks .... 13.95
Ga. State Hatchery, 128 Forsyth St., S. W. WA. 7114.

MONEYMAKER chicks for more profit. Southeastern Hatcheries, 139-141 Forsyth St., S. W. MAin 1152

EMBRO-FED chicks have a head start. Schaffner Hatchery Box O, Atlanta.

### Cattle

2 CATTLE SALES weekly Tuesdays and Thursdays, 1 p. m. Ragsdale-Lawhon Weill Co., National Stock Yards Atlanta

### Cows

FOR SALE—One of the best herds of dairy cattle in south Georgia; 60 milkers, 10 Holsteins, four Guernseys, 20 grade Jerseys and 26 registered Jerseys, 14 bred heifers, 20 young heifers not bred. Write Postoffice Box 544, Valdosta, Ga.

### Dogs

FOR KENNEL DIRECTORY SERVICE call H. G. Hastings, WA. 9464.

### Pigs

POLAND CHINA sow, seven pigs, for sale reasonable. CA. 7303.

PIGS FOR SALE.
BEAUTIES. RA. 6690.

## Merchandise

### Miscellaneous for Sale 68

FUR COATS
UNREDEEMED AND SALESMEN SAMPLES
SEE THEM TODAY
DOBBS
133 WHITEHALL ST.

LUMBER FOR CHICKEN HOUSES AND REPAIRS. JONES & HARDIN, 612 NORTH AVENUE, N. W. MA. 1107.

OFFICE FURNITURE. We have many good values in new and used office furniture at our warehouse at 47-49 North Pryor street.
Horne Desk & Fixture Co.

HORSE, 5 yrs., about 1,000 lbs., $140; 1-h. wagon, $60; 1-h. mower, $65; hay rake, $35; Cole planter, $22.50; 1-h. straddle-row cultivator, $17.50. Machinery all nearly new. Ph. JAckson 5100-M, or write Box N-8, Constitution.

FUR COATS—15 beautiful fur coats, salesmen's samples and unredeemed pledges. Unusual savings.
Citizens Loan & Jewelry Co.
195 Mitchell St

FROZEN FOOD CABINETS
HAVE several nice clean jobs ready for immediate delivery. W. T. Shackelford. 402 Peachtree street.

PLUMBING material, pipes, fittings and supplies. Must sell to settle an estate. Inspect at 1065 McDaniel St., S. W., and call S. H. McGuire, Receiver, WA. 4304

COMMERCIAL REFRIGERATION SALES & SERVICE. Also frozen food cabinet. Refrigeration Exchange, 237 Pryor St., S. W. WA. 0296

BEST LUMP COAL
CINDERS FOR DRIVES
JONES & HARDIN MA. 1107

WILL SACRIFICE. 1—12x18 HEAVY-WEIGHT GENUINE ORIENTAL CHINESE RUG. $850. BY OWNER. HE. 0929-J.

LIMITED NUMBER USED FROZEN FOOD CABINETS CHARLES S MARTIN CO., VE 2245

16-GAGE model 21 Winchester Skeet gun tournament grade, perfect condition, $125 cash. Call. WA 3147.

6-FT. Coldspot elec. refrig.; Hotpoint elec. range, A-1 cond., $200 cash. 13-A Concord Rd., Route 5, Marietta.

ONE Wheland 18 ft. double end trim saw, power feed, completely rebuilt, $400. Warren Co. Mr. Cole. MA. 1602.

BEST CINDERS FOR DRIVEWAYS. CALL JA. 1268

RADIO, small table model.
AUTOMATIC NOVELTY CO.
193 Trinity.

BARTELL'S Army Store—Tents, cots, tarpaulins; all kinds harness and saddles. JA. 0377. 80 Alabama.

ARMY and Navy personnel buy your family a 7 cu. ft. de luxe Frigidaire on priority. $163.30. High's 4th Fl.

WESTINGHOUSE elec. range, G. E. mixer, Westinghouse refrig. CR. 4488.

GOLF CLUBS—11 assorted and bag, $20. Robertson, WA. 1168, 8 a. m. to noon.

HAMILTON railway watch, 21-jewel, $45.00 cash. JA. 0464-J.

2-PC. living room suite (rebuilt); spring units, $69.50. Gate City, 157 Whitehall.

PLAY PENS, $7.95; child's rockers, $1.50. Cooper's, 94 Alabama St. MA. 0440.

BOX SPRING and mattress, damask covered. RA. 4824.

MARIST UNIFORM, complete, good condition, size 30, cheap. 188 Whitehall St.

Use Constitution
Classified Ads

## Merchandise

### Miscellaneous for Sale 68

Steel Safes—Burglar-Proof Vaults.
COMPOSITION SHINGLES & SIDING
ASBESTOS ROOF COATING 50c GAL.
CALCIMINE, 6c LB.
PAINT, $1.00 Per Gallon
ROOFING, $1.00 Per Roll
Wallpaper, Tileboard, Sash, Doors.
JACOBS SALES CO.
45-47 Decatur St., S. E. WA 2878.

OLD HOSS SALE
AUCTION—Radios, elect. irons, alarm clocks, typewriter, kodaks, elect. toasters, repeating rifle, shotgun, bicycle, air rifles and toys, gladstone bags, clothing, furniture, hardware, drugs, dishes, paint, 500 lbs. printers' paper, electric wire, luggage and many items too numerous to mention. Monday, 9 a. m., 163 Central Ave.

Used Clothing Bargains
3061 PEACHTREE RD CH. 9417. 151 Sycamore St. Dec CR 2323. 240 Piedmont Ave MA 7957

NEW-USED fixtures Hotel & Restaurant Supply Co. 382 W P'tree WA 1451.

GEORGIA REMNANT CO (Wholesale). Dry goods and notions 199 Pryor St.

CHINA dishes; closing out complete stock; ½ price. Major Appliance. WA. 4141.

UNREDEEMED wardrobe trunks A-1 condition $10 to $25. 163 Edgewood.

FIRE BRICK, USED DOORS AND BUILDING MATERIAL. JA. 1268.

SINGER ELEC. PORTABLE SEWING MACHINE FOR RENT. VE. 9042.

SHEETING, draperies, bed ticking, dress prints. MILL END STORE, 75 ALA.

SINGER elec. portable, almost new. Sew. Mach. Shop. 167 W'hall. WA 7919

2-PC. living room suite (rebuilt); spring units, $69.50, Gate City, 157 Whitehall.

UPRIGHT piano, 2 cameras, 2 dressers, tables, hall rack, 119 Ormond St., S. E.

2-EYE OIL HEATER.
GOOD COND. $18. RA. 1189.

19-FT., 8-in. smoke pipe, elbow and draft. DE. 8772.

3 LARGE awnings for arch porch, practically new, 3 porch shades. JA. 8204.

WARDROBE TRUNK, $25; doll carriage $8; Taylor Tot $12.50; bed pan. AT. 2332

### Machinery and Tools 69

AIR COMPRESSORS for sale from stock, ½ to 5 h. p. New and reconditioned. Can supply other sizes from factory. Ezell Equipment Co., 185 Peters St., S. W. MA. 4094

### Diamonds, Jewelry 72

DIAMOND
LOAN FORECLOSURES
LOAN NO. 4082—Lady's 17-jewel Hamilton wrist watch, solid platinum set with unusually large round and baguette diamonds; an exquisite piece of jewelry and a real timekeeper. Would now cost $950 to duplicate. Foreclosed, $575. Will allow bank inspection.
WRITE FOR DIAMOND FORECLOSURE LIST
CITIZENS LOAN & JEWELRY CO.
195 MITCHELL ST. WA. 7911.

DIAMOND
LOAN FORECLOSURES
LOAN NO. 6357—LADY'S blue-white diamond ring, weighing approximately 1 carat, solid platinum mounting, completely surrounded by fine quality matched diamonds. $600 value. Foreclosed .... $390
WRITE FOR DIAMOND FORECLOSURE LIST.
CITIZENS LOAN & JEWELRY CO.
195 MITCHELL ST. WA. 7911.

I NEED $500 cash, will dispose of my lady's blue-white diamond ring; perfect. A real investment for someone. Address M-14, Constitution.

SACRIFICING lady's 7½-carat emerald cut diamond ring; will take $3,500. Cash, no trades. Address M-13, Constitution.

DIAMONDS UNREDEEMED—BARGAINS Dobbs Jewelry & Loan Co., 133 W'hall.

### Household Goods 77

UNUSUAL FURNISHINGS 3-BEDROOM HOUSE.
3-BEDROOM suite, complete with innerspring mattresses, coil springs, sofas, tables, lamps, desks, chrome, dinette suite, chairs all kinds, rugs, dishes, pictures, daybed, bamboo blinds, electric fan, etc. 3820 Peachtree road.

NEW & USED FURNITURE
Experienced
UPHOLSTERERS
ATLANTA FURNITURE CO.
152 Whitehall

HOUSEHOLD furnishings, nice living room, dining room and bedroom furniture, metal porch glider and chairs, lamps, dishes, radio, gas stove, Coldspot electric refrigerator, Radiant heater and lawnmower. All are in sets. Can be seen Friday and Saturday at No. 751 Sherwood road, N. E.

INNERSPRING living rm. suite, $39.50. Fine solid mahog. Duncan Phyfe sofa, $69.50. VE. 2537.

FURNITURE—Buy, sell or trade. Lamar Johnston Furniture Co. 457 Edgewood Ave., S. E., at Boulevard. WA. 5968.

TABLE model battery radio, $49.50. Gas range, $35. Steel file cabinet, $39.50. VE. 2537.

RECONDITIONED GAS STOVE .. $19.50
NEW BEDRM. SUITE .... $49.50
SOUTHERN SALES. JA. 2255.

ANTIQUE walnut double bed, springs and 2 mattresses, all in good condition. CR. 1522.

A REAL BARGAIN—Brand-new bedrm. suite, walnut poster bed, vanity, chest, $67.85. Sou Furn. Co., 165 Whitehall

NEARLY NEW COAL AND WOOD RANGE. DE. 0838.

6 METAL BEDS, mattress and springs; 3 dressers. Call RA. 7364.

WAL. bedrm. suite with coil springs. Kimbrough Furni. Mart. HE. 3130.

DUNCAN Phyfe sofa, spring construction, new condition, $65. Call Marietta 890-J.

METAL bunk beds, mahog. secretary. Kimbrough Furniture Mart. HE. 3130.

### Wanted To Buy 81

RICH'S WILL BUY
Your Old or Broken Records
10-in. Solid Records, 2c each
12-in. Solid Records, 3c each
Broken Scrap and Bulk, 4c lb.
Wanted at Once! All Records
Except Edison or Columbia
RICH'S RECORD BAR 6TH FLOOR

### Wanted To Buy 81

Bring Your Old Silk Lamp Shades to Us!
RICH'S WILL PAY YOU
10c for sizes up to 10-in. base diameter
25c for sizes 12 to 16-in. base diameter
50c for sizes 17 to 20-in. base diameter
Bring them to Rich's Lamp Dept., 4th Floor

## Merchandise

**Musical Merchandise 78**

USED PIANO BARGAINS
$95, $115, $125, $145, $175, $250
EASY TERMS
BASKETTE PIANO CO. 54 AUBURN AV.

WE BUY, SELL, REPAIR ANY TYPE BAND, ORCHESTRA INSTRUMENTS. SOUTHEASTERN, 307 P'TREE. MA. 3756.

MUSIC Appreciation records; large classical list; lower priced. Cable's, 235 Peachtree.

KINGSBERRY Baby Grand piano, Queen Ann case, excellent condition. VE. 4704

KINGSBERRY Baby Grand Piano, Queen Ann case, excellent condition. VE. 4704.

ONE KINGSBURY PIANO FOR SALE. Reasonable, $80. 89 Spruce St., N. E.

BAND, ORCHESTRA INSTRUMENTS. Repairing. Ritter's, 46 Auburn Ave.

**Typewriters, Ofc. Eqpt. 80**

TYPEWRITERS rented, repaired, serviced.
AMERICAN WRITING MACHINE STORES
Division of Remington Rand, Inc.
67 Forsyth St., N. W. Telephone WA 8376

OFFICE MACHINES—Rentals, repairs. L. M. Deans Co., 56 N. Pryor. MA. 5852.

TYPEWRITERS FOR RENT
A. E. Luke, 184 Mitchell St. JA. 7444.

**Wanted To Buy 81**

WANTED
DRUM OUTFITS OR ANY PARTS
Trumpets—Clarinets—Saxophones
Piano Key Accordions, Electric Guitar Outfits or Any Musical Instruments.
Highest Cash Prices.
195 Mitchell WA. 7911

WANTED
HOUSEHOLD GOODS
LIVING room, dining room, bedroom and kitchen, furnace, piano, etc. "Atlanta's Largest Used Furniture Dealers."
BASS FURNITURE CO.
MAin 5123 142-150 Mitchell St.

WE PAY CASH
IF YOU WANT MORE
FOR YOUR FURNITURE
CALL
Union Furn. Exchange
145 Mitchell St., S. W. JA. 1601

HOUSEHOLD FURNITURE
STOVES, RADIOS, ICE BOXES.
HIGHEST CASH PRICES PAID
NEW DEAL FURNITURE CO.
JA. 4966. 326 PETERS ST., S. W.

PIANOS
WILL pay highest cash prices for used grands and uprights.
LANIER PIANO CO.
33 Auburn Ave., N. E. WA. 6866.

FURNITURE
WE PAY top cash prices for anything used in a home. Prompt service on all calls. CR. 4488.

CASH FOR USED BICYCLES. RA. 4154

HORNE DESK & FIXTURE CO.
PAY highest cash prices for used desks, chairs, files, safes and other office equipment. WA. 1463.

WE BUY ANYTHING, FROM ATTIC TO YOUR BASEMENT, AND SELL EVERYTHING. MAULDIN FURN. CO., JA. 6667.

WANTED—MEN'S OXFORDS.
WE PAY GOOD PRICES.
S. & B. SHOE CO., 194 DECATUR.

DAVISON'S will buy 10-in records, 2c; 12-in records, 5c Columbia, Decca, Edison, Okeh not included. 4th Fl. Davison.

TURN your old furniture into cash right quick by calling FAMOUS FURNITURE COMPANY. WA. 9710.

ADDING MACHINE, SAFES, CASH REGISTER, SMALL SIZE PREFERRED. PAY TOP PRICE. JA. 5870.

NEED child's bicycle and radiant heater, coal circulator, gas or elec. range. Some furniture. AT. 5776.

PAY cash for broken watches for parts needed. 58-60 Decatur St. JA. 6883.

SMALL circulator wanted; must be in good cond., priced reas. WA. 3305.

CASH for furniture, bicycle, tricycle, any toy. Good condition. CR. 4488.

SMALL circulator wanted; must be in good cond., priced reasonable. WA. 3305

WANTED—USED BOY'S 24-IN OR 26-IN. BICYCLE. CR. 3039.

WILL PAY CASH FOR USED BICYCLES. VE. 2237.

OLD or broken records, all but Columbia or Edison. Rich's 6th Floor.

WILL send buyer with cash for used furniture and stoves. JA. 4411.

WANTED—Any kind of musical instrument. WA. 7911. 195 Mitchell St.

WE BUY USED FURNITURE. Stern Furn. Co., 336 Peters St. MA. 6403.

WE PAY higher cash prices for your stoves, used furniture, radios. WA 7789

SEWING machs. bought, repaired, rented. Sewing Mach. Shop. 167 W'hall. WA. 7919

HOUSEHOLD furniture, stoves, etc. King Furn. Co., 55 Auburn, cor. Ivy. WA. 8361.

BEST prices for adding machines and typewriters Durrett's. MA. 2997.

WANTED tricycle for 2-year-old girl. RA. 2476 after 4 p. m.

## Movers

**Moving and Storage 84**

Clark's Transfer Service
LARGE, small vans, $1.50 room up. Experienced men, plenty pads, low rates on storage and local moving. Free estimates. Safe, reliable. Try us. JA. 3461; night, MA. 356[illegible].

LARGE new de luxe furniture coaches to and from N. Y., Washington, Charlotte, Jacksonville, Miami, Tampa and other points. Experienced men, fireproof warehouses for storage. Suddath Moving & Storage Co WA 6795.

LOADS or part loads from Chicago, Indianapolis, Evansville or Cincinnati, Sept. 22-24. WA. 1412.
CONSOLIDATED VAN LINES.

VANS to-from N. Y., Mich., Ill., Louisiana, Fla., pts. en route. White. VE. 9602.

## Rooms for Rent

**Rooms With Board 85**

COLLEGE PK., LGE. BEAUT. ROOM; PRI. ENT.; ALL CONVS; EXC. MEALS. CA. 9868.

907 PEACHTREE ST.
3 VACANCIES FOR YOUNG LADIES.

DOUBLE and single rooms. Peachtree Rd. vic. Lawson Gen. Hospital. CH. 2174.

INMAN PARK, ROOM AND BOARD; NEAR CAR; ALL CONVS. DE. 7154.

SMALL house in yard, laboratory, meals, pri. Also vacancy gentleman. AT. 4145.

244 14TH—ATTRACTIVE VACANCY WITH MEALS. BUSINESS GIRLS.

BUSI. couple, delicious meals, lge. rm., adj bath, pri. home. DE. 3752.

N. S.—Private home, steam heat; business couple or men. VE. 7407.

**Wanted—Rooms & Board 86**

WARDROBE TRUNK, Val-pak leather bag, $10; gas heater, Taylor-tot. AT.2322

**Loans, Personal Property 60**

LOANS on
Diamonds & Jewelry
High Appraisals
Central Jewelry & Loan Co.
141 P'tree, N. E., Cor. Houston
WA. 6826.

## Rooms for Rent

**Hotels 87**

WYNNE APT. HOTEL—$1 & $1.25 day; sgl.; $1.50 & $2 day dbl.; $5 & $8.75 wk. Apts. $10 wk. 644 N. Highland. HE. 4040.

GRAND HOTEL—75½ Pryor, N. E., JA. 6700. Outside rm., $3.50-$4 sgl.; dbl. $5-$6.

**Hotels—Colored**

WEEKLY rate reasonable. Hotel Mack. 548 Bedford Pl., N. E. VE. 8921.

**Rooms—Furnished 89**

ATTRACTIVE room, twin Beautyrest beds, private entrance. Near bus. 493 Ethel St., N. W., VE. 8517. Call after 6:00 p. m.

MORNINGSIDE—Room, double beds, pri. bath. Ladies or gentlemen. Call after 6 p. m. VE. 2841.

SYLVAN HILLS, private entrance, adjoining bath, priv. home, stoker heat, garage, g'eman or busi. couple. RA. 1437.

18 NORTH AVE., N. E.—ATTRACTIVE VACANCIES. REASONABLY PRICED.

ERWIN TOURIST HOTEL, 414 Ponce de Leon. VE. 9337. Reas transient rates.

FRONT RM., ADJ. BATH. CONV. TO EVERYTHING. WA. 4191.

VIRGINIA AVE., rm., bus stop, meals conv. Available Oct. 1. VE. 5665.

N. E.—One nicely furnished room in private home, near car. WA. 3447.

INMAN PARK—Front room, twin beds, with or without breakfast. MA. 3982.

PRIVATE room, private bath, priv. home. All conveniences. CH. 2621.

LARGE ROOM, ADJ. BATH, SETTLED BUSINESS LADY. DE. 0259.

940 DREWRY, N. E.—Lge. rm., twin beds, priv. home, busi. girls. HE. 0819-J.

FRONT room, priv. home, priv. ent. Adj. bath. Refs. 112 Moreland, N.E. MA. 7964.

2 ADJOINING rms., 2 busi. women. Priv. ent. 1 blk. bus. Close in. HE. 0532-R.

MAN'S CORNER ROOM, ADJOINING BATH. PONCE DE LEON. HE. 6361.

**Rooms—Unfurnished 90**

COLLEGE PARK—3 unfurnished rooms. 832 Hampton St. CA. 6797.

**Housekeeping Rooms Fur. 94**

720 CAPITOL, 3 rooms, nicely furn., lights, gas, water, $6.00 per week. WA. 0448.

2 BEDRMS., kitchen, electric refrigerator, private bath, near cars. HE. 6595-M.

## Real Estate—Rent

**Apartments—Furnished 100**

WILL sublease my completely furnished 4-rm. apt. until 1st year or maybe longer. N. E. sect. Adults. VE. 9959.

DECATUR—3 large connecting rms., priv. entrance, bath, second floor. DE. 6980.

**Apartments—Unfur. 101**

INMAN PARK., 89 Spruce St., N. E.—Comb. living room and bedroom combined, Beautyrest mattress, fine gas heat, range, lights, linens, dishes, phone, garage, near transportation and stores; see it to appreciate. $10.50 week.

3 ROOMS, priv. entrance, light, phone, water. JA. 7662-W. Couple preferred.

188 WAVERLY WAY—4-RM. UNFURN. APT. ADULTS. JA. 3188-M.

**Business Places for Rent 104**

CLOSE-IN WAREHOUSE
10,000 SQ. FT., $150 month. Available now.
CHAS. J. COFER, WA. 9750

**Houses—Furnished 110**

CONWAY ROAD, at N. Side Dr.—4 bedrms., 3 baths. WA. 6368. Weyman & Co.

**Houses—Unfurnished 111**

2908 PEACHTREE RD., N. E., 4 bedrms., 2½ baths, $100, newly decorated.

**Office and Desk Space 115**

OFFICE space available in the Mortgage Guarantee building, Carnegie and Ellis. WA. 0636.

Desirable offices. P'tree Arc. Rates reas. GARLINGTON-HARDWICK CO. MA. 6213

PRIV. office, desk space, with or without phone ext., mail serv. 231 Healey.

**Wanted To Rent 118**

WORKING mother with 14-year-old high school son wants 3 or 4-rm. apt., furn. or unfurnished. Immed. possession. WA. 6382.

FURNISHED OR UNFURNISHED HOME COUPLE with no children will rent 3-bedrm. home immediately; auto. heat preferred. Call agent, Mr. Baldwin. WA. 6655.
PAUL C. MADDOX CO.

CONSTANT DEMAND FOR HOMES AND DUPLEXES. LIST YOUR VACANCIES WITH US. WA. 2162.
LIPSCOMB-ELLIS CO.

WE have clients for houses, furnished and unfurnished, $50 and up. Draper-Owens Co., 521 Grant Bldg. WA. 9511.

6-RM. unfurn. house, 3 bedrms., Decatur or northeast suburb, permanent USO resident. Phone day, MA. 5363, night WA. 8531.

WILL RENT small first-class modern house or lodge, furnished, south of city. Call J. W. Reed, Robert Fulton Hotel.

WANTED—2-bedrm. apt., furn., unfurn. Will pay up to $80. Mr. Swelt, CH. 9213 between 5-7 p. m. daily.

PERMANENT resident wants 2 or 3-bedroom unfurn. house or duplex. VE. 5486.

WANTED — FURNISHED HOUSE OR APARTMENT. MA. 6036, CH. 3418.

## Real Estate—Sale

**Houses for Sale 120**

North Side

JOHNSON ESTATES
ALMOST-NEW 4-bedroom, 2-bath red brick home on corner lot, ½ block bus line. Can be used 3 bedrooms, den. Has entrance hall, living room 15x24, dining room, breakfast room, kitchen, 2 bedrooms and bath downstairs; 2 bedrooms and bath up. Air-conditioned stoker-fired furnace in concrete da-lite basement full size as house with stone fireplace. Can be handled with $2,500 cash, balance $90 per month. Harvey Reeves, CR. 2909 home, WA. 9511 office.
DRAPER-OWENS CO.
Realtors

HABERSHAM ROAD
30-DAY POSSESSION
MODERN 2-story stone and shingle house; asbestos roof, weatherstripped, attic ventilating fan, automatic gas heat, servant's quarters. Full daylight and concrete basement, laundry tubs, basement playroom. Large lot covered with tall pines, ample garden space. This is a splendid location and a good value at $17,500. Shown by appointment only and exclusive with
Garlington-Hardwick Co.
MA. 6213.

Morningside Owner Selling
LARGE living room, dining room, kitchen, den and lovely corner breakfast room on first floor. 3 bedrooms up; full concrete basement with terrace servant's room. New gas furnace, expensive exhaust fan which makes summer nights cool. Perfect condition. One block of stores and bus line. Exclusive. WA. 7991. Jacobs Realty Co.

DRUID HILLS
IMMEDIATE POSSESSION
TWO-STORY brick, slate roof, automatic heat and hot water. Four bedrooms, two baths. Large level lot, 3-car garage and servant's quarters; 1½ blocks from transportation. A splendid value at $12,000. Call H. J. Graf, MA. 6213.
Garlington-Hardwick Co.

POSSESSION now, five-room brick, block Morningside school, redec., easy terms. VE. 7003.

## Real Estate—Sale

**Houses for Sale 120**

North Side

BROOKRIDGE DR., N. E.
FACING park and playground, near Samuel Inman School and transportation. Owner built and occupied. Always kept in condition. Six-room brick bungalow. Tile bath with shower; beautiful level lot; double garage. Price, $8,000. Terms. Mr. Strickland, WA. 1011 or HE. 2990.
BURDETT REALTY CO.

PEACHTREE WAY
JUST off Peachtree, a most attractive 2-story home, white with green blinds, entrance hall, beautiful living room opening with French doors on large living porch, 3 bedrooms, child's room and 2 baths upstairs; automatic stoker; wooded lot; in most beautiful order. Immediate possession. Exclusive sale, $12,500. HE. 1087, WA. 0156.
NUTTING REALTY CO.

DRUID HILLS
ON LARGE lot 85x350. Available October 1st, 2-story wideboard home. Located on South Oxford Rd. Living room, dining room, breakfast room, kitchen, ½ bath down. 3 bedrooms, bath up. Daylight basement, steam heat with stoker. A real price to close out at once, $8,950. Mr. Alston, exclusive, DE. 4885 or WA. 7991. Jacobs Realty Co.

YORKSHIRE ROAD
$5,500
FIVE-ROOM brick; gas heat; large basement; can handle on $1,100 cash; balance reasonable. Possession 90 days. Shown only by appointment. Call W. T. Johnson, WA. 5477.
ADAMS-CATES CO.
"Create an Estate"

NOT SOLD YET
MUST SELL THIS WEEK
CANDLER ST.—3-bedrm. bungalow, perf. cond., new roof, auto. gas heat, Venetian blinds, beautiful floors. $5,500. Owner, DE. 7357.

MORNINGSIDE SECTION
6-ROOM brick; in good condition. Price only $6,000; $1,500 cash, $47.73 monthly payments. Call C. G. Aycock Jr., WA. 2114.
C. G. AYCOCK REALTY CO.

1789 PEACHTREE ST., N. W.
ATTRACTIVE 2-story brick residence, slate roof, 5 bedrooms, sleeping porch, 3 baths, automatic heat. Large lot. Attractive price. Shown by appointment only. Exclusive. Call Mr. Crider, Dickey-Mangham Co., WA. 1541.

OPEN FOR INSPECTION.
981 FORREST ROAD—Six-room tapestry brick, new roof and redecorated inside and out. Price, $5,750.
250 WINTER AVE., N. E.—Six-room brick, redecorated inside and out, new roof and furnace. Bargain, $5,750.
ATLANTA REALTY CO. JA. 2205

1275 BEACH VALLEY RD., N. E.—7-rm. brick, Curtis wood work, insulated and weather-stripped, splendid heating system, auto. hot water, nice basement, beautiful yards. House completely furnished. Owner transferred, will sell complete. Exclusive. Call for appointment. Milton Smith, VE. 1810. Berry Realty Co. VE. 6695.

POSSESSION NOW, modern garage apt., 3 large rooms, 30-ft. screened porch overlooking Brookhaven Country Club, gas furnace, two garages, servant's quarters, building site, 400-ft. frontage. CH. 3703, nights and Sundays.

CLIFTON ROAD, N. E.
ATTRACTIVE 2-story brick; 5 bedrooms. 3 baths; excellent condition; modern in every way; a good buy. Call Mr. Crider, WA. 1541. Dickey-Mangham Co.

BRIGHTON RD., N. E.—2-story brick, 4 bedrooms, 2½ baths, automatic gas heat; one block from Peachtree road. $16,000. Call Mr. Crider. Dickey-Mangham Co., WA. 1541.

BOULEVARD DR.—5-rm. brick, conv. car line, lot 50x175. House in good condition; garage. Out-of-town owner says sell. Call Mr. Green, MA. 6370.
D. L. STOKES & CO.

DUPLEX, frame, Old Ivy Rd., near Buckhead, now rented $60 mo. $3,750. Exclusive. Reece Dutton, Buckhead Trading Co., CH. 2916.

ARLINGTON PL., N. E.—Attractive brick bungalow, 3 bedrooms, auto. gas heat. Call Mr. Crider, WA. 1541. Dickey-Mangham Co.

EMORY ROAD, N. E.
ATTRACTIVE, 2-story brick 4-bedrooms, 3 baths. A good buy. Call Mr. Crider. Dickey-Mangham Co. WA. 1541.

BEAUTIFUL 5-ROOM COTTAGE, MODERN, 2½-ACRE LOT, 5 MILES NORTH OF BUCKHEAD. $5,500 CASH. CALL OWNER, WA. 6875.

ORME CIRCLE, N. E.
ATTRACTIVE bungalow, 3 bedrooms, 1 bath, $6,000. Call Mr. Crider, WA. 1541. Dickey-Mangham Company.

GARDEN HILLS
HAVE 10 very desirable listings. For details call Christopher, CH. 2673, JA. 2205.

INVISIBLE duplex, 6 and 4 rooms; stoker; near Peachtree, 121 Lindbergh Dr., $8,500. Immediate possession. CH. 9871.

690 VIRGINIA AVE., near Park Dr.—Six-room frame, furnace; now rented. Requires $900 cash, bal. $35 mo. WA. 1915.

ZIMMER DR.—2-story white board, 3 bedrms., 2½ baths, den, stoker heat, 80-ft. lot. Mrs. Dowe, HE. 0396.

464 STERLING ST.—6-rm. frame, near stores, schools, car line, $4,250; $750 cash, $35 mo. Owner, DE. 0822.

661 OLIVER ST., Cor. Bankhead—4 or 5-rm. house. Business corner. MA. 0985.

NELMS AVE., N. E.—Attr. 6-rm. home, gas furnace, $5,500. HE. 1177, DE. 6805.

PEACHTREE WAY, just off P'tree, 4-bedrm., 2-bath home. Nutting, WA. 0156

East Lake

BEAUTIFUL five-room, modern white brick bungalow with green shingle roof. Iron Fireman stoker and auto. water heater. Level corner lot, garage. All perfect condition. Block to bus stop. $5,750. No loan. $1,250 cash. Quick possession. Exclusive. Neal-Lenhardt Co. WA. 2534.

SIX-ROOM BRICK
THREE bedrooms; hardwood floors, tile bath; nice lot. Now vacant and in perfect condition. Near school, stores and transportation. Terms. Call Fred Sewell, DE. 7696 or WA. 3935.
JOHN J. THOMPSON & CO.

6 & B'KFAST FRAME
LEVEL shaded lot, hot air coal furnace, garage; near transp. and school. Early possession. $4,750. Mr. Osteen.
CARY BONE REALTY DE. 3394

Cascade Heights

FOR best bargains in homes in Cascade Heights, call Geo. L. Wilson, RA. 1031, or O. R. Moyer, RA. 4224.

**Financial 57**

QUICK LOANS
$30 to $1500
On Automobiles, Furniture, Notes, Business Equipment and Other Securities. Repayable Monthly.
Phone or See B. L. Lassiter or D. E. Blankenship.
SOUTHERN DISCOUNT COMPANY
220 Healey Bldg. WA. 2756

## Real Estate—Sale

**Houses for Sale 120**

Decatur

Excellent Home and Income
OWNER lives in 1 unit and receives $100 from two other units. Red brick; fine neighborhood; 2 blocks school, 3 blocks trans., 6 blocks stores. Auto. gas furnace.

Attractive 5-Rm. Frame
2 BEDRMS., tile bath, liv. rm., din. rm., kitchen, garage attached; 3 floor furnaces; convenient to school and trans.

Owner Leaving City
AVAIL. Oct. 1st; nice 3-bedrm. home, 1 bath, liv. rm., din. rm., kitchen, bkfst. rm., screened porch, Westinghouse laundry mat, Iron Fireman stoker; 10 tons coal; Ven. blinds, burglar guards; shady lot; excellent neighborhood; near good school. Exclusive. Julian Burns, DE. 8281, CR. 2606.
WHEAT WILLIAMS RLTY.

JUST THE PLACE
YOU'VE WAITED FOR
ONE of those wide-spreading homes on a big level shaded corner lot. Beautiful red brick with large living room, dining rm., b'kfast nook and kitchen. Lots of metal cabinets, pantry, 2 large bedrms., lovely colored tile bath and shower. Large attic, cool screened porch, laundry rm., garage attached; auto. gas heat and hot water tank, Venetian blinds, perm. roof. $2,000 cash, balance easy.
Owner has living rm. furniture, kneehole desk, maple bedrm. suite, box springs and matt., nearly new Westinghouse refrig. and Florence range. Will sell reasonable. Exclusive. Julian Burns, DE. 8281, CR. 2606.
WHEAT WILLIAMS RLTY.

DECATUR'S FINEST
SMALL MANSION
BUILT only 3 years ago under personal supervision of retired banker for permanent home, 6-room brick with full attic, fine finished basement with large recreation room, lavatory and shower, gas furnace, weatherstripping, Curtis woodwork and many refinements seldom included. Beautiful 75x200 lot, close to everything. Selling because failing health. Price $13,500; $2,500 cash, balance monthly. Shown only by appointment. Exclusive. Grady Duffee, CR. 2606, DE. 9915.
WHEAT WILLIAMS RLTY.

DANDY brick duplex, 5 rms. each on beautiful Clairmont Ave., near Clairmont school, on bus, fine lot. A wonderful bargain, $8,750. Easy terms. W. H. S. Hamilton, CR. 1544, CR. 2606.
WHEAT WILLIAMS RLTY.

6-ROOM BRICK
119 FOURTH AVE.—Lot 50x150. Close to car line, school and stores. Possession 30 days. $4,200; cash $1,500.
CHAS. J. COFER, WA. 9750

BEAUTIFUL 2-story brick home, all convs., 3 baths. Over ½ acre, tennis court, flower gardens, 3-car brick garage with apt. $22,500. Owner, WA. 7900.

FOR CHOICE HOMES, ALL SECTIONS. Camp Realty Co., DE. 2561.

Avondale

QUICK POSSESSION
BRICK, 4 bedrms., 2 baths, gas furnace, double garage, large lot, near transp. and school. A very comfortable, attractive home. Mr. Osteen.
CARY BONE REALTY DE. 3394

Oakland City

6-RM. FRAME, good condition. Conv. location. Possession 30 days. RA. 4224, RA. 1031.

Druid Hills

PRINCETON WAY, near Emory, attr. 5-rm. brick, gas furn., auto. w. htr., perfect cond.; owner occupied. Subst. cash reqd. $7,750. Page Realty Co., HE. 1177.

BEAUTIFUL 4-bedroom, brick home, 3½ baths, large lot. Sacrifice. WA. 6011.

South Side

7-RM. house, 124 Rawson St., S. W. $1,500, terms. Hunter Realty Co. MA. 9860

East Atlanta

MORELAND AVE., 6-rm. house, good lot, all convs., this house priced to sell. Call after 5:30 p. m. Mr. Ivey, JA. 0219-J.

East Point

TO BUY, SELL OR RENT IN East Point, College Park, Hapeville, call EAST POINT REALTY CO., CA. 2153.

Grove Park

NEW HOMES, 4 rooms, bath ........$3,600
NEW HOME, 5 rooms ........ 4,150
5-ROOM brick home ........ 4,500
Call Jack Levy—JA. 0523.

Northwest

557 CHESTNUT ST., N. W.
$3,500—10 ROOMS, 2-story, 2 baths, arranged for 3 or 4 families; corner lot; no loan; terms. Act quick. See this and call Mr. Nunn, HE. 4958-M or WA. 3585.
DOLVIN REALTY CO.

Kirkwood

A BEAUTIFUL
5-ROOM brick bungalow, in perfect condition, near school and transportation; price less than $5,000. J. W. Bedell, CH. 2950 or WA. 1511.

J. H. EWING & SONS
242 ROCKYFORD ROAD, N. E. $3,500. Dandy 6-room bungalow, large front porch, paved street and near car line. $1,150 cash, notes $30 month, including interest. Geo. F. Gann, VE. 1020, MA. 1638. Chapman Realty Co.

West End

781 Lowndes Ave., S. W., 5-r.......$1,575
782 Murphy Ave., S. W., 5-r....... 2,250
778 Murphy Ave., S. W., 6-r....... 2,750
Home-Investment Property. MA. 7249.

Miscellaneous

YOUR ATTORNEY can have the title searched and insured.
LAWYERS TITLE
INSURANCE CORPORATION
Title Bldg. WA. 7001

Smyrna

5-ROOM bungalow on Brown Cir. Asbestos siding, 2 lots, owner leaving city. $5,000. Jas. Y. Wootton, Smyrna, Ga.

**Business Property 124**

VACANT corner lot, 100x100. Close in. $2,750. Evans. Forrest Adair, WA. 2517.

ALLEN M. PIERCE, REALTY Co. 204 WILLIAM-OLIVER BLDG. MA. 3349.

**Farms for Sale 127**

42 ACRES, house, barns, pasture, well, mule, cow, wagon, fruit trees, 13 acres corn. Do not write. If interested, see place, 5 miles from Cornelia, Ga., on Toccoa highway. $1,500 cash. See H. L. Sloop.

300 ACRES, good pasture, plenty of water, 25 acres bottoms, 5 houses, 4 miles south of Palmetto, Ga., price reasonable. WA. 5333 day, CA. 9981 nights.

FOR SALE—20.6 acres, five-room house, electricity, pasture, fruit trees. Three miles College Park, Washington road, Rte. 2. W. H. Knowles.

## Real Estate—Sale

**Farms for Sale 127**

FREE LIST IMPROVED FARMS
Union Central Life Insurance Co.
524 First National Bank—WA. 5197.

GOOD Cobb county farms. W. R. Tapp, Powder Springs, Ga. Phone 2511.

**Investment Property 129**

4-UNIT apartment building, 800 block, Washington St., $5,500. $750 cash, balance easy. Rents for $142.50. Call Huie Lamb, WA. 2649.

13-UNIT apt. $24,000. Take $10,000 in trade. MA. 6873.

**Lots for Sale 130**

BEAUTIFUL wooded lots in best north section; close to transportation. Buy one of these attractive home sites and build when war is over. Call Mr. Crider, Dickey-Mangham Co., WA. 1541.

**Suburban 137**

AT ADAMSVILLE
5 RMS.; lights, city water; lot 198x600. $3,950.

1 MILE ROSWELL
40 ACRES; 5 rms., barn, pasture, spring, electricity avail. $2,500. Terms, $750 cash.

2 MILES NORCROSS
50 ACRES; 5 rms., ample outbldgs., pasture. $2,750.
CHAS. J. COFER, WA. 9750
218 RED ROCK BLDG.

43 ACRES, RAINBOW DR.
5 MILES Decatur, nearly new 5 rms. and bath, electricity, garage, tenant house, fronting paved road. About 25 acres cultivation, price $6,000. Exclusive. Grady Duffee, DE. 9915, CR. 2606.
WHEAT WILLIAMS RLTY.

$11,500 BUYS lovely 6-rm. frame on five pretty acres, 4 mi. north of Buckhead, near bus; large trees, shrubs, fruit, garden, branch. If you want a real suburban home, completely furnished, immediate possession, call WA. 0627, Ralph B. Martin Co.

3-A, WOODED, branch, Mount Paran Rd., 6-r. h. vacant, 8 mi. Bomber plant, $500 cash. Moore, CH. 6122.

SEVEN beautiful wooded acres, nine miles out Bankhead highway. Call Watkins, CH. 5840; office, WA. 5477.

60-ACRE farm 6 mi. Atlanta, $8,500. MA. 6873.

**Property for Colored 138**

7-RM. brick house. Stm. heat. West Side. $5,000. $2,000 cash payment. AM. 2729.

**Wanted Real Estate 139**

WANTED—Good active 75 or 100-acre farm, preferably between Atlanta-Norcross, on good road, near paved highway, half in cultivation, balance pasture and timber. Must have good house, tenant house and barn, also spring, branches, and available electricity. CH. 6622. Address M-210, Constitution.

HAVE CLIENTS for new or old houses, any location.
WA. 2162, Mrs. Shackelford, WA. 9660.

NO COST TO YOU
IF you have a 5 or 6-rm. house near transportation, we will sell it without any charge to you. WA. 3522, WA. 9606, nights.

WE SELL homes, farms, business properties, vacant lots, anywhere in Ga. or adj. states. For quick, satisfactory results see or write us. Johnson Land Co., Haas-Howell Bldg., Atlanta, Ga., MA. 3132.

NORTH SIDE PROPERTIES
GENE CRAIG
BUS., MA. 8870; RES. VE. 7952.

WE HAVE a number of clients for good North Side homes. We can sell yours for you. Phone us details. WA. 3111. Haas & Dodd.

CATTLE FARM, any size, within 50 miles of Atlanta. Will pay cash. L. O. Lankford, 43 Walton St., N. W. WA. 0100.

HAVE cash client for 6-room, 2-bath bungalow. Call H. G. Berry, VE. 4446, today; Monday VE. 6695.

WILL pay up to $20,000 cash for well-built home in Lenox Park or vicinity. Address K-104, Constitution.

CASH for small homes or investment property. K. A. Brown, WA. 5301.

HAVE prospective buyer with cash for 4-bedrm. home, in Druid Hills. WA. 1915

LIST your property, rent or sale. D. L. Stokes. Call Weaver, MA. 6370.

LIST your property, for sale or rent, with COOK & GREEN, WA. 5731.

WALL REALTY CO.—REALTORS. 47 Forsyth St., N. W., MA. 1132.

LIST your property for sale or rent. L. W. Morris, Inc. DE. 0519, CR. 3861.

WE WILL sell, rent your property. McLain, Peeples & Morris, Inc. DE. 5775.

WE CAN SELL or rent your property. BERRY REALTY CO. VE. 6695.

LIST YOUR PROPERTY—Rent or sale. Panneli Realty Co., WA. 3426.

WANTED—Houses for sale or rent. Burdett Realty Co., WA. 1011.

SHARP-BOYLSTON CO., WA. 3929. RENT, SALES and INSURANCE.

WANTED—5-rm. house, Grove Park sect., reas. Call Parsons, WA. 1603.

HAVE buyers waiting homes or invest. property. Fisher Realty, MA. 9158.

## Automotive

**Automobiles for Sale 140**

Buicks

'37 LITTLE BUICK 2-DR., RADIO, HEATER. WILL SELL AND GIVE TERMS. A. L. WALLACE, WA. 8998.

'42 BUICK SPECIAL 4-DOOR, SACRIFICE. 296 SPRING ST.

Chevrolets

1 '42 Chevrolet Fleetline.
2 '42 Chevrolet de l. town sedans.
1 '41 Chevrolet town sedan.
1 '41 Chevrolet conv. cabriolet.
1 '41 Chevrolet 5-pass. coupe.
1 '41 Dodge coupe.
1 '41 Ford club coupe.
1 '41 Ford Tudor.
1 '41 Plymouth 2-door.
1 '40 Chevrolet de l. town sedan.
1 '40 Oldsmobile hydramatic 8-cyl. sedan.
2 '39 Chevrolet de l. town sedans.
1 '39 Chevrolet business coupe.
1 '39 Ford Fordor.
1 '38 Ford landau convertible.
1 '34 Chevrolet std. coach.
"The Old Reliable"
JOHN SMITH CO.
Chevrolet Dealers
530-40 W. Peachtree St. HE. 0500.

'41 CHEVROLET Master de luxe that has been actually driven 13,000 miles. With original finish throughout, car good and tight. Real clean upholstery.
MITCHELL MOTORS.
352 W. Peachtree. MA. 2280.

'39 CHEVROLET coupe, radio, heater, original green finish, just like new, one of the cleanest cars I ever owned, $795.
CLYDE OWEN
29 W. Peachtree Place. JA. 3177

'37 CHEVROLET 2-door, original green finish, good tires, motor A-1.
MITCHELL MOTORS.
352 W. Peachtree. MA. 2280.

'38 CHEVROLET convertible coupe. $650.
HUGGINS MOTORS
363 W. Peachtree. MA. 8697.

## Automotive

**Automobiles for Sale 140**

Chryslers

1941 CHRYSLER Windsor Sedan. Excellent condition inside and out. Radio, heater, overdrive and good tires.
ATLANTA PACKARD MOTORS
JA. 2732

Dodges

'41 DODGE custom town sedan, the best Dodge built. Radio, heater, 2-toned blue upholstery. Original light blue finish, $1,395.
CLYDE OWEN
29 W. Peachtree Place. JA. 3177

$895
1941 DODGE luxury liner business coupe. Car is spotless throughout. Good tires. See Mr. Tribble, personally, at Frost Motors. WA. 9076.

'38 DODGE COACH, GOOD TIRES, MECHANICALLY GOOD, $595.
CLYDE OWEN
29 W. Peachtree Place. JA. 3177

'35 DODGE SEDAN ................$195
PAT GILLENTINE
314 Peachtree, N. E. WA. 5151

'40 DODGE COACH; FIVE NEW TIRES; MOTOR, PAINT PERFECT. $895. 259 PEACHTREE, JA. 2821.

Fords

'37 FORD "60" 2-d, radio, heater, almost new prewar tires, interior like new, good condition and extra clean. 25 miles per gal., $375. Owner, WA. 0490.

FORD—1938 Fordor "85" sedan. Original black finish. New-car condition. Perfect motor, good tires. Privately owned New York car. Phone Room 1402, Robert Fulton Hotel.

'40 FORD de luxe 2-door, excellent tires, clean interior, low mileage. One owner.
MITCHELL MOTORS.
352 W. Peachtree. MA. 2280.

'38 FORD Convertible sedan reconditioned motor, radio, heater, good tires.
WADE MOTOR CO.
400 Spring St. WA. 3539

'42 FORD standard coupe, has actually 8,000 miles, one owner car, tires as good as new, will give 23 to 25 miles to the gallon of gas. Call RA. 7759.

'41 FORD COACH ................$895
USED CAR EXCHANGE
263 Marietta, N. W. WA. 4996

'41 FORD convertible coupe, excellent tires, perfect mechanical condition. WA. 5527.

'36 FORD De Luxe with trunk, 4 real good tires, 1 extra, $295. 7 Baker St., N. W. WA. 9833.

'31 MODEL "A" Ford, good shape, 5 tires, newly recapped, $195. Bargain. 7 Baker St., N. W. WA. 9833.

'41 FORD de luxe 2-door, low mileage, extra clean, good tires, bargain, 292 W. Peachtree, WA. 9898.

'37 FORD COACH, GOOD CONDITION, PAINT AND TIRES, $275. CA. 4558.

NORTHERN FORD, 4-door de luxe, mechanically A-1, $365. WA. 1246.

1930 FORD COUPE, MODEL A, $175.00. DE. 0949.

'39 FORD DE LUXE, 2-door, 5 good tires, $645. Terms. 7 Baker St. WA. 9833.

Franklins

LAST MODEL FRANKLIN, $150, good tires, 1090 Blvd., N. E.

Oldsmobiles

'38 OLDSMOBILE Convertible Coupe, been lots of places and has a long ways to go yet. $695.
CLYDE OWEN
29 W. Peachtree Place. JA. 3177

2 1937 OLDS Sedans, one black, one green, $395 each.
CLYDE OWEN
29 W. Peachtree Place. JA. 3177

1939 OLDS 6-cylinder, 2-door sedan; good tires, $695. 664 N. Highland, HE. 6989.

Plymouths

'38 PLYMOUTH Convertible Coupe, black finish, radio, heater, w. w. tires. $695.
CLYDE OWENS.
29 W. Peachtree Place JA. 3177

'41 PLYMOUTH Special De Luxe coach, prewar original tires, radio, heater, new car appearance throughout, $1,145.
CLYDE OWEN
29 W. Peachtree Place. JA. 3177

'39 PLYMOUTH Coupe, green finish, lots of good transportation. $595.
CLYDE OWEN
29 W. Peachtree Place. JA. 3177

'38 PLYMOUTH deluxe sedan, good tires, A-1 condition, bargain. 292 W. Peachtree. WA. 9898.

1938 PLYMOUTH 4-door, radio, good tires, $475 cash. DE. 1644 8:30 to 5.

'36 PLYMOUTH 2-door with trunk, good tires, $125. Brecht, WA. 8143.

PLYMOUTH cars; all models. Wagstaff Motor Co., 52 North Ave. AT. 2753.

Mercurys

'41 MERCURY 2-DOOR, RADIO, HEATER. ORIGINAL BLACK FINISH. G. & V. MOTORS, 30 W. P'TREE PLACE. JA. 4677.

'42 MERCURY coupe, radio, heater. C. C. Wysong, WA. 9070.

Pontiacs

1941 PONTIAC Eight Convertible, practically new white sidewall tires, new top and driven by one owner just in the city, $1,500.00. MA. 1935.

1941 PONTIAC 4-door sedan, radio, heater, low mileage, good tires, clean. $1,200. Call AT. 2387.

'41 PONTIAC "6" sedanette, beautiful 2-tone black and grey finish, radio, heater. Call J. C. Strickland, WA. 9076.

Packards

'37 PACKARD "6" Sedan ............$295
LANE DOLVIN
75 Forrest Ave. MA. 2941

## Automotive

**Automobiles for Sale 140**

Station Wagons

'40 PLYMOUTH Station Wagon, body perfect, mechanically good, best buy in the south, $1,045.
CLYDE OWEN
29 W. Peachtree Place. JA. 3177

'36 FORD de luxe station wagon; A-1 condition. A real sacrifice today. 292 W. Peachtree.

Studebakers

'40 STUDEBAKER Champion 4-door sedan, 2-toned upholstery, 2-toned gray finish, 5 perfect w. w. tires. "It's a honey." $795.
CLYDE OWEN
29 W. Peachtree Place. JA. 3177

'37 STUDEBAKER "6" Coupe.......$395
YARBROUGH MOTOR CO.
400 W. Peachtree. JA. 5612

Miscellaneous

40 LATE MODEL CARS AT SPECIAL PRICES. TERMINAL USED CAR EXCHANGE, 116 SPRING ST., WA. 7841.

USED cars, $2.50 weekly. No finance charges. 270 Edgewood Ave.

**Auto Trucks for Rent 142**

TRUCK SERVICE
WE supply trucks for any purpose—all in first-class mechanical condition. Reasonable rates—Call WA. 3328.
BELLE ISLE
U-DRIVE-IT SERVICE
20 Houston St., N. E.

HERTZ Truck Lease Service — Latest model trucks. Adequate ins. 40 Auburn Ave., WA. 8080. 80 Cain, N. E. WA. 4590.

**Wanted—Used Trucks 147**

WILL pay cash for trucks, any model, any condition.
FULTON AUTO EXCHANGE
190 Edgewood. MA. 2134

**Garages and Service 150**

WE SERVICE ALL MAKES
TRUCKS AND PASSENGER CARS
DOWNTOWN CHEVROLET CO.
300 Whitehall St. at Forsyth. MAin 5000

**Trailers 157**

MODERN, completely equipped 2-room house trailer. Now at the Liberty Bell, 925 Atlanta St., Marietta, almost opposite Bell plant. CH. 2379 nights.

NATIONAL LIBERTY DIST recond. used trailers, parking, modern convs., rentals. H & H Trailer Sales, Fair Oaks Trailer Park, U. S. 41, Marietta, Ga.

PLENTY of good used trailers, all makes, sizes. Atlanta Trailer Mart, 370 W. Peachtree. WA. 9135-6.

1942—24-FT. glider house trailer, sleeps 4. Will take good car on trade, 121 W. Dixie Ave., Marietta, Ga.

21-FT., 1942 house trailer, like new, $950. N. L. Highsmith, Morningside Dr., Gainesville, Ga.

TRAILER REPAIRS—Paint, rebuild, remodel Pts. Atl. Trailer Mart. WA. 9135.

HOUSE trailers, new, used. Terms. Burns Trailer Mart, Ivy and Baker Sts.

HOUSE TRAILER and '36 pick-up truck. Cheap. 229 Simpson St., N. W.

**Wanted—Trailers 158**

TOP CASH for house trailers. Burns Trailer Mart, Ivy at Baker Sts.

CASH FOR YOUR TRAILER.
ATLANTA TRAILER MART. WA. 9135

**Wanted Automobiles 159**

TOP CASH DOLLAR
FOR GOOD CLEAN CARS
TOM MITCHELL
JAMESON MOTORS. 367 SPRING ST. N. W., OR CALL JA. 5035.

CASH
FOR your automobile, or will take on consignment from individual.
GEORGIA AUTO MART
270 Forsyth St., S. W. WA. 9376.
Under Tent.

BUY YOUR EQUITY, PAY OFF BALANCE, GIVE YOU ADVANTAGE OF DISCOUNT. ANY MAKE CLEAN CAR.
JNO. S. FLORENCE
27 Baker St., N. W. JA. 2187

SEE ME BEFORE YOU SELL YOUR CAR TO ANYBODY. TOP PRICES.
HALL MOTORS
231 SPRING ST., N. W. WA. 2263

SEE ME BEFORE YOU SELL YOUR CAR TO ANYBODY. TOP PRICES.
HALL MOTORS
231 SPRING ST., N. W. WA. 2268

WANTED—JUNK AUTOS
HIGHEST PRICES; DEFENSE PURPOSES. JA. 1770

CASH FOR LATE MODEL 5-passenger Chevrolets, Fords, Plymouths, Olds and trucks, with 5 good tires. Capital Auto Co., opposite Biltmore. HE. 1200.

CASH FOR USED CARS.
ERNEST G. BEAUDRY, INC.
233 Spring St., N. W. WA. 3297

PAY CASH FROM OWNER, ANY MAKE OR MODEL CAR THAT'S IN GOOD SHAPE. 259 P'TREE. JA. 2821.

FORD or Mercury, '41 or '42, 5-passenger car, must be clean. Will pay cash. CH. 8846.

PAY CASH FROM OWNER, ANY MAKE OR MODEL CAR THAT'S IN GOOD SHAPE. 259 P'TREE. JA. 2821.

WOULD like to buy 1940 or '41 Oldsmobile, Pontiac or Buick.
GEORGE TYSON JA. 2557

CASH FOR YOUR CAR
HIX GREEN BUICK CO.
41 NORTH AVE. VE. 5844

WANTED—CLEAN LIGHTWEIGHT CAR FROM INDIV. PATTERSON, JA. 7781.

## Automotive

**Wanted Automobiles 159**

WE PAY
GOOD PRICES FOR
LOW MILEAGE CARS
ANY MAKE
ATLANTA PACKARD
370 Peachtree St.
JA. 2727

CASH
CAMPBELL'S, 75 CAIN, N. E. WA. 4684

HIGHEST CASH PRICE FOR YOUR CAR
MASHBURN MOTORS
270 Forsyth WA. 8434, JA. 5508-W.

PRIVATE INDIVIDUAL WILL PAY UP TO $1,250 FOR CLEAN 1941 BUICK. DE. 9132.

PAY CASH FROM OWNER FOR GOOD CAR, ANY MODEL. WA. 5151.

CASH FOR YOUR CAR OR TRUCK
WADE MOTORS, 400 SPRING, N. W.

ATLANTA AUTO AUCTION
Every Monday—541 Spring St., N. W.

**Aeroplanes 160**

AIRPLANE
AERONCA 2 cylinder, just had motor overhauled, in excellent condition throughout, government licensed, can be seen at D. T. Pethol, Southern Motor Co., Gainesville, Ga. Phone 990.

**Motorcycles for Sale 164**

1943 SERVICE CYCLE, has been driven 1,000 miles. Can be bought for $195; $75 cash, bal. in easy monthly notes. MA. 2280.

'37 HARLEY-D. with side car, $350. Fulton, 190 Edgewood. MA. 2134.

**Tires Repaired 175**

GOOD RECAPPING
PASSENGER & TRUCK
SAM E. LEVY
Courtland & Ellis Sts.
"for en-TIRE satisfaction"
Phone 3323 JAckson

BROOKS - SHATTERLY CO.
Expert Recapping & Repairing
50 HOUSTON ST., N. E. MA. 2231

Expert Tire Repairing—Brake Service
FIRESTONE STORES
Spring & Baker Sts. WA. 8628

**Automobiles for Sale 140**

'41 Mercury 4-Door Sed.
'41 Ford Spec. D. L. 2-Dr.
'41 Chev. Mstr. 4-Door
'41 Buick Super 4-Door
'41 Ford Sup. D. L. Conv.
'41 Packard Spec. Coupe
'39 Mercury Club Conv.
'39 Mercury 4-Door
'39 Chevrolet Mstr. 2-Dr.
'38 Ford Convt. Sedan
OPEN EVENINGS.
FROST MOTOR CO.
"Your Ford Dealer"
450 Peachtree St. WA. 9076

1941 Pontiac "6" Sedanette; radio and heater, 2-tone paint, good tires; a little honey.
1941 Olds "66" Sedan; heater, five good tires, original 2-tone blue paint.
1941 Buick Sedanette; 4 pre-war tires, good spare, radio, extra clean, original 2-tone blue paint.
OPEN EVENINGS.
PIEDMONT
MOTORS, INC.
285 Spring St. WA. 8998

**Wanted Automobiles 159**

CAR OWNERS
Now Is the Time to
Sell Your Car
We Pay
TOP CASH PRICE
For Oldsmobiles, Buicks, Pontiacs and other makes.
See Us Now!
MITCHELL MOTORS
Your Oldsmobile Dealer
352 W. P'tree St. MA. 2280

EVERY DAY
R. S. EVANS
BUYS—SELLS
MORE AUTOMOBILES
THAN ANY DEALER
IN THE U. S. A.

USED CARS
WANTED
To Supply Defense Workers and Dealers in Defense Areas
SEE EVANS HALL
Victory Motors
352 Spring St. WA. 5527

Best Cash Price
FOR YOUR CAR
See Ed Robertson
FROST MOTOR CO.
450 Peachtree St. WA. 9076

USED CARS
Wanted for War Workers—Cash Waiting.
See Harry W. Miley.
PIEDMONT MOTORS
285 Spring St. WA. 8998

READY CASH
FOR USED CARS
And an Optional Order for First New Cars When Production Is Resumed.
FRANK GRAHAM CO.
600 W. PEACHTREE. AT. 1913

**Brake and Wheel Alignment Brake and Wheel Alignment**

NO DELAY HERE
EXPERT BRAKE, WHEEL BALANCING AND WHEEL ALIGNMENT SERVICE ON ALL PASSENGER CARS AND TRUCKS.
★ Conveniently located. Bring your car by on way to work. We will have it ready for you when you get off.
FIRESTONE STORES
Spring and Baker Sts. WA. 8628

**Loans on Real Estate Loans on Real Estate**

We Make Real Estate Loans
Federal Plan, in Fulton and DeKalb Counties
Small Monthly Payments. Lowest Rates.
*(No Application or Inspection Fee.)*
PROMPT SERVICE
Ask for our "Small Homes Guide" Magazine Free.
It Will Help You in Refinancing, Repairing or Buying a Home
Atlanta Federal Savings & Loan Association
22 Marietta St. Bldg., Ground Floor. WA. 2215

**Loan on Automobiles**

AUTO LOANS
1st and 2nd Mortgage
Also Furniture and Co-Maker
$25.00 to $1,000.00
Prompt, Friendly Service
Park Free Next to Office
Commercial Auto Loan
113 Spring St., N. W., at Poplar
JA. 4343

**Loans on Automobiles Loans on Automobiles**

NEED CASH?
1st or 2nd Mortgage
AUTO LOANS—$25 TO $1000
Auto Repairs, Tires and Individual Sales Financed
PROMPT SERVICE—ANY MAKE OR MODEL
IT'S CONFIDENTIAL—WITHOUT RED TAPE
FREE PARKING NEXT TO OFFICE
COMMERCIAL AUTO LOAN CORP.
113 Spring, N. W., at Poplar JA. 4343

**Loans on Automobiles Loans on Automobiles**

ANNOUNCING!
*A New and Different*
AUTO LOAN
And Refinancing Plan
$10 to $1,500 In 10 Minutes!
"BORROW THE UNIVERSAL WAY"
1st and 2nd Mortgage Loans SAVE Refinancing Cost
1—Money at Legal Rates
2—More Money Advanced
3—Easy Repayment Plan
4—Highest Appraisals
5—45 Days on First Payment
6—Friendly Confidential Service
LOOK! NO car too old—NO loan too large—NO balance too high—NO inquiry of friends—NO endorsers or signers.
Universal Auto Finance Co.
JACK T. HARRIS, Mgr.—JA. 1656
179 SPRING ST. (AT CARNEGIE WAY)
*Park Free on Lot Next Door—We'll Pay Check*

MAY'S Cut Rate DRUG STORE
112 WHITEHALL ST.
(Next to Storchi's)

NEW SIZE P AND G SOAP 5 FOR 17c
PURE Cod Liver OIL PINTS 79c
BUY WAR BONDS

10c Colgate's SOAPS 2 FOR 11c
50c PHILLIPS' MILK OF MAGNESIA 24c
75c DOAN'S PILLS 39c
1,000 ½-GRAIN SACCHARIN TABLETS 59c
CAMP KITS For Service Men, Complete 98c
$1.25 SIMILAC BABY FOOD 69c LIMIT 1
HOT WATER BOTTLE & FOUNTAIN SYRINGE Combination Complete With All Parts 98c
$1.25 SARAKA 79c
100-FOOT ROLL WAX PAPER 10c
J. AND J FIRST AID KITS Metal Boxes 49c to 5.95
SAFETY PINS Bunch 10c LIMIT 5
50c DR. LYON'S TOOTH POWDER 29c
10c GERBER'S BABY FOODS 3 FOR 19c 1 POINT CAN

VITAMINS
100 A-B-D Vitamin CAPSULES ..... 77c
100 VITAMIN B COMPLEX Caps $1.89
100-Day Supply Gray Hair Vitamins .. $1.98
100 Halibut Liver Oil Capsules ..... 98c
100 RE-VITA CAPSULES .... $3.49
100 COD LIVER OIL TABLETS ... 69c
250 BREWER'S YEAST TABLETS 54c
100 SQUIBB'S A, B, D, G CAPS $1.79

MEN! LICK RAZOR BURN! TRY PALMOLIVE BRUSHLESS SHAVE
"VICTORY JARS" SAVE TIN!
PALMOLIVE BRUSHLESS
5 oz. JAR 39¢
NO EMPTY TUBE NEEDED

1.25 Jergens All-Purpose Cream 98c
55c POND'S Face Powder 29c
85c OVALTINE . . 61c
75c HEMO . . . . 59c
1.00 CARDUI Female Tonic 79c
1.25 S. S. S. TONIC, 99c
25c EX-LAX . . . 19c
Pocket NAIL CLIPS, 50c
25c Johnson's Ant Paste 14c
RUBBER GLOVES . . 49c
MOUSE TRAPS, 2 for 5c

TRUSSES, ELASTIC HOSIERY, GRADUATE FITTERS. LOW PRICES.

Quantity Rights Reserved. | 10% Tax Added to Taxable Items.


# House Group Has No Power To 'Oust' Cox

WASHINGTON, Sept. 23.—(AP) The House Judiciary Committee has notified Clifford J. Durr, member of the Federal Communications Commission, it has no jurisdiction to act on his petition for disqualification of Representative Cox, Democrat, Georgia, as a member of a special committee investigating the commission.

"The opinion seems to be general among the members of the (judiciary) committee, and is one in which I concur, that the committee has no jurisdiction," Chairman Sumners, Democrat, Texas, wrote Durr.

Sumner's letter, made public today, was in reply to a communication from Durr advising that he had filed a petition with Speaker Rayburn asking that Cox be disqualified because of "his bias and prejudice against the commission and also because of his personal interest."

This petition was referred to the Judiciary Committee by the speaker.

In his petition, Durr alleged acceptance by Cox of a fee for services to radio station WALB at Albany, Ga., in connection with its application for a license, and use of the fee to obtain $2,500 worth of stock of the Albany Herald Broadcasting Company, which Durr said was a party to an application then pending for a transfer of license.

# Methodists At Gainesville To Pay Off Debt

Special to THE CONSTITUTION.

GAINESVILLE, Ga., Sept. 23.—Sunday will be an eventful day in the history of the First Methodist church here, when a special service will be held in the morning to celebrate payment of an old debt which has existed for many years, according to the Rev. L. M. Twiggs, pastor. Dr. Robert L. Russell, of McDonough, former pastor, will be the principal speaker.

Campaign for completion of the funds to retire the debt was made by the board of trustees, composed of Hayne Palmour, chairman; H. M. Newman, vice chairman; John Hosch, treasurer; W. C. Ham, C. B. Romberg, H. L. Gaines, Hammond Johnson, E. D. Kenyon. Assisting in the work was a committee composed of J. K. Telford, L. R. Sams, Ed Fennell, A. D. Wright and M. H. Jackson.

In addition to the sum raised to pay the debt, a substantial amount was secured to make necessary repairs upon the property, it was stated.

The church has had an active year, with 53 additions to its membership and all departments well organized, according to records.

## Textile Production After War Assured

WASHINGTON, Sept. 23.—(AP) Capacity operation of U. S. textile mills "long after the war is over" is assured by known postwar textile requirements, Frank L. Walton, director of the War Production Board's textile division, said today.

Announcing his division is scheduling operations on the basis of recently completed postwar requirement surveys, Walton asserted:

"We are developing plans which we hope will permit continuous operation of textile plants. We hope to have these plans worked out plant by plant in the near future."

"Increased current production of textiles is vital to the war effort," Walton said. He reported that greater employment of women is easing labor shortages to some extent, and that production is expected to go up during the fall and winter, when summer absenteeism and vacations will no longer be important factors.

## G. A. R. Is To Continue Annual Encampments

MILWAUKEE, Sept. 23.—(AP)—Rejecting a proposal to discontinue their annual encampments for the duration of this war, the Grand Army of the Republic today chose Des Moines, Iowa, for their seventy-eighth meeting next year. Selected to lead them at that convention was George H. Jones, 94, of Oxford, Maine, named commander-in-chief by his fellow veterans by unanimous vote today.

## Admiral Land Confident Of Shipbuilding Goal

NEW YORK, Sept. 23.—(AP)—Admiral Emory S. Land, chairman of the Maritime Commission, expressed confidence today that the 1943 shipbuilding goal of 19,000,000 deadweight tons—an increase of 140 per cent over last year—would be met despite a gain of only 50 per cent in labor.

Declaring that the nation has put out "more than 1,300 ships so far this year," Admiral Land said that "we confidently expect to produce more than the 19,000,000 deadweight tons we have scheduled."

## House Passes Measure To Increase FHA Fund

WASHINGTON, Sept. 23.—(AP) A bill increasing by $400,000,000 the Federal Housing Authority's fund for insurance of loans for housing in war production areas was passed by the house today and sent to the senate.

The measure extends the life of the insurance operations from July 1, 1944, to July 1, 1945, and increases the authorization of insurance for war housing loans from $1,200,000,000 to $1,600,000,000.

COVER CROPS.

OGLETHORPE, Ga., Sept. 23.—Adolphe LeBron, soil conservationist, is advising farmers in this district to sow cover crops on land used for peanuts between the dates of September 24 and October 4.


**Ration Reminders**

RED STAMPS X-Y-Z Good thru Oct. 2.

BROWN STAMPS A-B Good thru Oct. 2.

BLUE STAMPS U-V-W Good thru Oct. 20

SUGAR STAMP No. 14 Good thru Nov. 1.

MEAT on the TABLE!

VEAL
VEAL ROUND — Grade "AA" — Grade "A"
12 CUTLETS Lb. 44c Lb. 41c
SIRLOIN
9 STEAKS Lb. 36c Lb. 34c
VEAL RIB
8 CHOPS Lb. 37c Lb. 36c
BLADE OR ARM
6 ROAST Lb. 28c Lb. 27c
GROUND VEAL FOR LOAF OR PATTIES 6 Lb. 30c
HEINZ LARGE DILL PICKLES 3 FOR 13c
FRESH DRESSED PAN TROUT Lb. 29c
RED FIN PERCH FILLETS Lb. 36c
Table-Dressed FRYERS Lb. 58c
CHOICE CUTS

BEEF

| POINTS | | GRADE "A" | GRADE "B" |
|---|---|---|---|
| 11 LOIN STEAK | Lb. | 39c | 33c |
| 12 T-BONE OR PORTERHOUSE STEAK | Lb. | 47c | 40c |
| 7 GROUND BEEF Selected | Lb. | 27c | 27c |
| 9 ROAST BLADE OR ARM CHUCK POT | Lb. | 26c | 24c |
| 6 SHORT RIBS OF BEEF | Lb. | 20c | 18c |
| 6 BRISKET STEW | Lb. | 25c | 21c |

BIG STAR Super MARKETS and LITTLE STAR STORES

"Let's have another cup of coffee!"
That is the chorus when Double-Fresh is served. Yes, a steaming hot cup of Gold Label or Silver Label, its delicious aroma and satisfying flavor, has become the favorite of thousands. Buy Double-Fresh and enjoy real Coffee pleasure!
Gold Label 2 1-Lb. Bags 49c
Silver Label 2 1-Lb. Bags 41c

Bread Is Basic
OUR PRIDE 2 1-Lb. Loaves 15c
PULLMAN 2 20-Oz. Loaves 19c
BALLARD'S PANCAKE FLOUR 20-OZ. PKG. 10c
LANG'S DILL PICKLES QT. JAR 23c
LIBBY'S YELLOW MUSTARD 9-OZ. JAR 9c
BLACKEYE PEAS 2-LB. CELLO 21c
The Wm. B. Reilly Co. Makers of Luzianne Coffee Recommends HAPPY JACK 1-Lb. Pkg. 21c

URGENT TURN IN WASTE FATS FOR GUNPOWDER Bring them here

OMEGA FLOUR SELF-RISING 10-Lb Bag 68c 25-Lb Bag $1.62
HOMEMADE MAYONNAISE DUKE'S 8-Oz. Jar 16c
LUZIANNE COFFEE 1-Lb. Pkg. 29c
TELLAM'S PEANUT BUTTER 1-Lb. Jar 31c
LIBBY'S THROWN QUEEN OLIVES 14-Oz. Jar 48c

25% More Soup For No Extra Ration Points
Crosse & Blackwell soups are extra strength condensed requiring the addition of one and one-half cans of water.
11-Oz. Can 19c 4 Points

4 MARGARINE NUTREAT 1-Lb. Ctn. 18c
10 CUT BEANS STANDARD No. 2 Can 11c
4 SPAGHETTI DINNER Chef Boy-Ar-Dee 16½-Oz. Pkg. 32c
4 WESSON OIL FOR FRYING Pt. Bot. 27c
4 SNOWDRIFT SHORTENING 1-Lb. Jar 24c

RED LABEL SPAGHETTI OR MACARONI 6-Oz. Pkg. 4c
SUNSHINE KRISPY CRACKERS 1-Lb. Pkg. 17c
DISTILLED VINEGAR Qt. Bot. 14c
CORN FLAKES KELLOGG 11-Oz. Pkg. 8c

GAUZE TISSUE 3 Rolls 13c

EASY TO MAKE SMOOTH ICE CREAM in automatic refrigerators—using light cream
Easy! Smooth! Delicious!
RECIPE Vanilla rennet-custard ice cream (Automatic Refrigerator)
1 "Junket" Rennet Tablet; 2 cups light cream; ½ cup sugar; 2¼ teaspoons vanilla
Dissolve "Junket" Rennet Tablet by crushing in 1 tablespoon cold water.
Mix light cream, sugar and vanilla. Warm slowly, stirring constantly. When COMFORTABLY WARM (110° F.), not hot, remove at once from heat. Add dissolved rennet tablet and stir quickly for a few seconds only. Pour at once, while still liquid, into refrigerator tray. Do not move until firm—about 10 minutes; then cool in refrigerator about ½ hour. Place in freezing compartment. Freeze until firm. Remove from tray to a bowl, break up with a fork and beat with electric or rotary beater until free from hard lumps but still a thick mush. Finish freezing.
Save this recipe—it is not in packages
Add fruits for flavor variations
"JUNKET" TRADE MARK RENNET TABLETS PKG. OF 12 11c

DEL MONTE COFFEE 1-Lb. Jar 33c
AMERICAN BEAUTY NOODLES 5-Oz. Pkg. 7c
KELLOGG'S RICE KRISPIES 5½-Oz. Pkg. 11c
RED CROSS TISSUE 3 Rolls 20c

1 PHILA. CREAM CHEESE 3-Oz. Pkg. 11c
1 COLONIAL EVAPORATED MILK 4 Tall Cans 35c
4 GOLDEN HILL TOMATO JUICE 20-Oz. Can 10c
6 SCOTT'S COUNTY DICED CARROTS 16-Oz. Jar 10c

3 CAMPBELL'S TOMATO SOUP No. 1 Can 9c
18 COLONIAL RUN OF POD PEAS No. 2 Can 13c
4 SHORTENING JEWEL 1-Lb. Ctn. 19c
4 BABY LIMA BEANS 2-Lb. Cello. 23c

It is not at all times possible for us to have in stock all of the popular brands of soap listed in this section of our advertisement. If your favorite soap is temporarily out of stock, please remember that additional supplies will be offered at an early date. Shop with confidence at your Big Star or Little Star Store.

RED HEART DOG FOOD 12-Oz. Pkg. 12c
MARMALADE BAMA 2-Lb. Jar 30c
FRESH EGGS MEDIUM Ctn. Doz. 57c
FRESH EGGS LARGE Ctn. Doz. 61c
DRESSING XYZ SALAD Pint Jar 20c
PURITY OATS Quick or Regular 20-Oz. Pkg. 9c
SUNBRITE CLEANSER Pkg. 5c
IDEAL DOG FOOD 8-Oz. Pkg. 8c
WINDEX WINDOW CLEANER 20-Oz. Bot. 31c

Step Into Our Garden—
U. S. NO. 1 YELLOW ONIONS 2 Lbs. 11c
Medium Size GREEN TOP CARROTS Bunch 8c
NORTHWESTERN GREENING COOKING APPLES 2 Lbs. 21c
GOOD FANCY GRIMES GOLDEN EATING APPLES 2 Lbs. 23c
U. S. NO. 1 WHITE COBBLER POTATOES 5 Lbs. 18c
FRESH OREGON PEARS FRESH OREGON . . Lb. 15c
PRUNES FRESH GREEN . Lb. 18c
ONIONS GREEN HARD HEAD Bunch 5c
CABBAGE MEDIUM SIZE CANADIAN 2 Lbs. 9c
RUTABAGAS 3 Lbs. 11c
TOMATOES Fancy Selected In Ctn. Lb. 11c; Firm Slicing Bulk Lb. 10c

SWEETHEART SOAP 2 Bars 13c
FELS-NAPTHA SOAP Bar 5c
LAVA SOAP 3 Bars 17c
CAMAY SOAP 3 Bars 20c
OCTAGON CLEANSER 2 12-Oz. Pkgs. 9c

Double-Fresh COFFEE — Colonial Stores Incorporated — Triple-Fresh BREAD